Home
TELEPHONE
383-4111
CLASSIFIED
386-2121

The Daily Colonist.

Cloudy, high 19
Weather Details on Page 2

Vancouver Island's leading newspaper since 1858

No. 159 — 121st Year | Victoria, British Columbia, Wednesday, June 20, 1979 | ** | 20¢ Daily, 30¢ Sunday

Hydro sees '80s Island power pinch

RISE IN HOME DEMAND, DUNSMUIR 'GAP' CITED

By HUBERT BEYER
Colonist reporter

Vancouver Island's power supply could reach a critical stage by 1982, a B.C. Hydro official said Tuesday in Victoria.

Completion of the Dunsmuir connection near Qualicum Bay, scheduled for 1983 and capable of delivering an additional 1,100 megawatts of mainland power, will secure Vancouver Island's needs to the year 2000, but Hydro fears that increasing demand will absorb the current cushion of 200 megawatts before that project is completed.

Gordon Roper, manager of B.C. Hydro's Vancouver Island division, told Victoria's Central Business District Advisory Committee that the winter of 1982-83 would be the critical point.

A harsh winter, coupled with low water levels, he said, could place the power supply for Vancouver Island in jeopardy.

"I don't want to give any cause for panic, but I also don't want to go away leaving the impression that all is well," Roper told the meeting.

B.C. Hydro has currently a 200-megawatt cushion to take care of demand growth on the Island and, according to Roper, that would be enough if demand for power rose at a steady rate.

But the uncertainty of oil supplies, he said, had triggered a sharp increase in the demand for electric power.

"Virtually 100 per cent of all new homes are built for electric heating, and an electrically-heated home uses two to two-and-a-half times as much electricity as a home without electric heat," Roper said.

Roper said only one-third of Vancouver Island's power damand was generated on the Island. The rest was supplied from the mainland.

And propects of generating more power on the Island, he added, weren't very good. Two or three sites had been investigated, but all were relatively small and would have considerable environmental impact.

Roper told the meeting that B.C. Hydro would spend $106 million in the Victoria area during the next five years on a number of projects, including three transmission lines and underground cables.

Answering questions from committee members on the proposed natural gas pipeline from the mainland to Vancouver Island, promised by both major parties in the B.C. election campaign, Roper said he personally favored the idea, but he wouldn't commit himself to a construction schedule.

Asked whether Hydro would recommend a change from oil heat to electric heat, Roper said that wasn't his job.

"Hydro doesn't have a mandate to change people's lifestyle. Our mandate is to supply power to people who request it," he said.

'Assured power' key to CZ's Elk Falls expansion

● Newsprint buyers scour world markets. Page 10

CAMPBELL RIVER — Crown Zellerbach Canada Ltd. said here Tuesday that all it needs is an assured additional electrical power supply and it will order a new newsprint machine for its Elk Falls complex.

In response to a press conference question here, company president and chief executive officer Thomas Rust said he wasn't trying to pressure B.C. Hydro into building increased deliverability to Vancouver Island, but was merely "laying our cards on the table."

Company directors Tuesday morning approved a $171-million newsprint machine, thermomechanical pulp (TMP) mill, a power generator and new wharf for Elk Falls — the biggest single project in the company's history.

However, the whole thing won't go beyond the planning stage until B.C. Hydro states that it has ordered the material for the long-vaunted line, Rust said.

The company executive said that he's expecting a decision from Hydro before the end of the summer.

(In a later interview from Vancouver, Hydro spokesman John Sexton said that Hydro directors are to meet Friday. The decision on the route to seek will be one of the topics on the agenda, he said, but added that the decision then will go to the Environmental and Land Use Committee and the Sunshine Coast Regional District for approval.

(However, he added, Hydro has already called for bids on supplying the equipment. Plans call for a single line to be completed by the

Page 2—Elk Falls

Arab bark bites into buck

OTTAWA (CP) — The latest Arab move against Canada's plan to move its embassy in Israel from Tel Aviv to Jerusalem threatened the Canadian dollar and heightened concern in government circles here Tuesday.

But Immigration Minister Ron Atkey, a key adviser on the government's Jerusalem plan, said he thinks the Arabs' "bark is worse than their bite."

If they want Canadian products, they will buy them, he said in an interview.

His comments followed a decision by the Arab Monetary Fund to stop all dealings with Canadian financial institutions.

While Canada should be concerned, Atkey said, he is "appalled by the way some people appear to be panic-stricken by what is externally-imposed blackmail."

However, Industry Minister Robert de Cotret said after a cabinet meeting that Arab and business reaction to the Jerusalem plan "warrant continued attention."

He and other cabinet ministers remained tight-lipped about what the government intends to do about the latest Arab action.

Prime Minister Clark has promised to shift the embassy to Jerusalem but External Affairs Minister Flora MacDonald says this has been put off for a long time. The Arabs consider Israeli control of Jerusalem illegal.

While bank and government officials indicated it is hard to estimate the impact of the Arab fund decision, a Montreal bank trader said the Arab fund announcement was responsible for knocking the Canadian dollar below the 85-cent U.S. level in early trading on New York money markets Tuesday. The dollar later closed at 85.02 U.S., still below Monday's 85.25 level.

Other bank officials also speculated the fund move would depress the Canadian dollar.

Doug Peters, chief economist at the Toronto-Dominion Bank, said in Toronto that major Arab oil states, such as Saudi Arabia and

Page 2—Arab

SMASH, FIRE KILL 31

RIO DE JANEIRO (AP) — A bus and two trucks burst into flames after a chain-reaction collision near the northeastern town of Goiana on Tuesday and police said at least 31 persons were killed. The death toll was expected to rise as the search for victims continued.

—CP

Water bombing fails to save Quesnel school

B.C. Forest Service water bomber dumps load of fire retardant on blazing Cariboo Junior Secondary school at Quesnel in vain attempt to halt blaze that destroyed entire $2.5-million structure Tuesday. Investigators sifted through still-hot ruins to determine cause of the 8:45 a.m. fire. Main section of school and new addition built last year were destroyed in three hours. Only two portable units were saved. Most of 500 students were either outside or in hallways going to classes when alarm rang, and were safely evacuated.

Somoza forces attack

MANAGUA, Nicaragua (UPI) — Government troops launched their expected counter-offensive in Managua Tuesday, invading the rebel-held eastern sector of the city with tanks and troops and fighting Sandinista guerrillas house to house.

As the heavily-populated eastern suburbs of the capital echoed to the thunder of artillery and small arms fire, the Sandinistas proclaimed a revolutionary local government in Leon, Nicaragua's second largest city.

In the south, the other major front, the main body of a guerrilla invasion force from Costa Rica that smashed northward along the Pan-American Highway over the weekend pulled back Tuesday to a strong defensive line seven miles north of the border.

Scattered forward guerrilla units reportedly exchanged sniper fire with national guardsmen of President Anastasio Somoza on the outskirts of government-held Rivas, 21 miles north of the border.

Convict holds 2 for beer

CHICOUTIMI, Que. (CP) — A 22-year-old prisoner gave himself up to police early today after holding two guards hostage at knifepoint for about four hours in this city's provincial jail, Quebec provincial police said.

The prisoner, who had been demanding drugs and beer for the release of the hostages, was taken to a nearby psychiatric institute for observation, a provincial police spokesman said.

The prisoner, whose name was not disclosed, released the guards after negotiating for about three hours with police. It was not known whether police granted any of his demands.

INSIDE TODAY

University tries the hard sell —Page 2

James Bay 'mayor' Stuart Smith dies —Page 38

Saudi predicts massive crisis —Page 3

Is Jamieson at dead end? —Page 41

Damaged tanker safely in port —Page 11

High hopes ride on bass —King Fisherman, 24

The Duke leaves $6.85 million —Names in News, 28

Bridge	33
Business	6-8, 10
Consumer	30
Comics	42
Crossword	33
Editorials	4
Entertainment	22
King Fisherman	24
Letters	5
Living	29, 30, 33
Marine Calendar	24
Medical	31
Names in the News	28
Provincial Court	25
Sports	14-20

Alert Bay medical inquiry on today—and so is boycott

Indians at Alert Bay will definitely boycott an inquiry into health care in the area which opens this morning.

The decision was reached at a 90-minute meeting Tuesday between Indians and the seven members of the medical review committee, headed by Dr. Charles Ballam of Victoria.

Ballam, senior medical consultant for the provincial health ministry, bowed to only one of eight demands made by the band.

He agreed to "start looking tomorrow for a larger place to hold the inquiry," said Dara Culhane of the Nimpkish band.

But Ballam refused to consider appointing an impartial chairman or reconsider an earlier decision to hear some of the evidence in camera.

Ballam also refused requests that hospital and medical records be made available and all parties be given the right of cross-examination.

He also refused a request that Indians be given the right to question committee members on their accountability and responsibility in the situation which had developed on the island, she added.

Culhane said the Kwawkewith District Council was unanimous that it would not participate in the so-called public inquiry.

She said band lawyer Harry Rankin decided late Tuesday to attend an emergency meeting of the Indian community this morning, but refused to comment on the purpose of the meeting.

Meanwhile, the Vancouver coroner who conducted the recent inquest into the death of an 11-year-old Indian girl here earlier this year, said in an interview Tuesday that he was disappointed at the turn of events.

"My jury called for an inquiry. They meant an inquiry with a big I," said Glen McDonald.

"I hope we didn't spend 11 days probing this girl's death in vain."

McDonald said his interpretation of the jury's recommendation was that a full-scale public inquiry would be held under the Public Inquiries Act, with a judge as chairman.

More states shield terrorized trucks

CROPS ROTTING AS DRIVERS BLOCK TERMINALS

WASHINGTON (AP) — A state of emergency was declared Tuesday in Minnesota, where the state militia was mobilized to protect trucks, and police escorts were ordered for convoys in Indiana and Florida as protesting truckers blockaded food and fuel terminals.

Crops rotted in the fields in parts of the southern U.S., and some stores started to run short of produce.

Gunfire ripped into trucks in Wisconsin, Utah, Virginia and Ohio. Nails scattered on major Florida truck routes punctured truck tires. Gunmen driving cars without licence plates prowled wooded areas of Mississippi, warning drivers to turn back.

Florida highway patrol spokesman Capt. J.E. Love said officials had organized a convoy of about 100 rigs to haul watermelons, tomatoes and other freight to the Northeast. The convoy is to leave Lake City, in northern Florida, today under the protection of state troopers.

Governor Bob Graham was in touch with governors of states along Interstates 75 and 95, seeking protection for the convoy beyond the Florida border.

John Stiles, an agriculture official who set up the convoy, said, "For every three days we can't move our watermelons, 1,000 loads are going to rot in the fields, at an average $2,000 a load."

In Minnesota, Governor Al Quie declared a state of emergency and said he was ordering the state militia, the state patrol and local officers to escort trucks.

It appeared that about 200 national guardsmen would be called out initially.

One group, the Minnesota Permit Truckers Association, said it would ask its members to go back to work, but it was not clear how many other truckers would go along.

Quie also asked residents of Minnesota not to drive their cars next weekend to allow gasoline supplies, slowed by truckers' protests, to catch up with demand.

In Indiana, Governor Otis

Page 2—Trucks

B.C. starting to feel produce jam effects

Wholesale produce firms in Victoria say they are feeling the crunch as protesting truckers in the U.S. continue blockading food and supply terminals across the United States.

Local firms contacted Tuesday said truckers' blockades and the high price of diesel fuel in the U.S. were creating higher costs that were being passed on to the consumer on items like lettuce, broccoli, watermelon and soft fruits.

Some local produce is starting to reach the Greater Victoria marketplace, but the majority of produce is at present being shipped from California and the southwest U.S.

OFF PAGE ONE/WEATHER

Simon Fraser tries hard-sell as students dwindle

By PAUL De GROOT
Colonist reporter

Now B.C.'s universities are beginning to feel the pinch of declining enrolment, an advertisement in Sunday's *Colonist* indicates.

Unlike most advertisements from universities, this is not an innocuous, official announcement with the university seal as the only artwork. The three-column-by-nine-inch ad features a graphic illustration of a building on the Simon Fraser University campus across the top, and the question, "Thinking about University this fall?" beneath. It goes on to explain that Simon Fraser University offers a three-semester academic year, a lecture-tutorial setting, and part-time and full-time programs by day, evening, or correspondence.

Beneath that is a directory of phone numbers which the prospective student can call collect for more information.

The advertisement is "pretty out-front recruiting," says University of Victoria information officer Kim Whale. David Glen of UVic's admissions office says UVic has run information ads about registration and admissions deadlines in the past, but they were only about half the size of the SFU effort, and did not bring the reaction that the university hoped for.

"We don't intend to do it this year."

SFU spokesmen said the ads represented the first time SFU had actively recruited students in this manner. They said response had been light so far, but the ads had not yet run in many of the weekly papers to which they were sent, and it was too early to say how effective the campaign would be in attracting new students.

The university said it was particularly interested in the response from Interior points such as Kelowna, where it maintained an off-campus program.

Recruiting at the university level has been relatively low-key in B.C. compared with that in other provinces and the U.S., where many small colleges are closing their doors for lack of students and larger institutions are engaged in harsh competition for new and promising students.

Enrolments at the three B.C. universities have remained relatively stable over the past four years, with about 7,500 students at UVic, 9,000 at SFU and 25,000 at UBC, including off-campus and part-time students. But the stable enrolment comes at a time when the province's high schools have reached their peak enrolment and are heading downward.

The university enrolment statistics also hide the fact that the actual teaching load at the universities is declining, since a decline in full-time enrolment has been masked by a rapid rise in part-time enrolment.

Reasons for the lack of interest in universities vary, but one contributor must be the rapid growth of community colleges.

In 1977-78, university enrolment went up by a mere 25 students. That same year, the colleges and the B.C Institute of Technology picked up 3,858 students in academic and technical programs (excluding vocational and continuing education), for a total of 40,247, only 1,645 students fewer than the universities. If the trends continue, figures for the 1978-79 school year, not yet available, should show that for the first time, more B.C. students were enrolled in colleges and technical institutes than in universities.

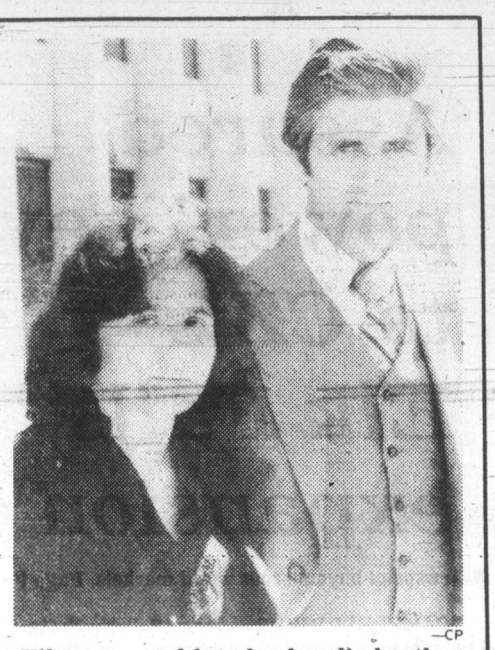

—CP

Filomena and late husband's brother

Man kills self, wife suing crash victims

TORONTO (CP) — A Toronto woman whose husband committed suicide is suing the estate of a man and child killed by her husband's car.

Filomena Cotic says her husband, Nediljko, hanged himself in their basement in 1976 because of guilt he felt after he killed Jose Izquierdo and his son in a car accident in 1975.

Damages from the car crash — other than the suicide — were settled out of court Monday for an unspecified amount. Insurers for the estate of Jose Izquierdo and his young son did not argue that Izquierdo was responsible for causing the accident.

The decision on whether Izquierdo was directly responsible for Cotic's death will go to jurors in Ontario Supreme Court this fall.

Mrs. Cotic wants $100,000 to help support her and her two children.

Arab move: Bank worried but Atkey isn't

From Page 1

Algeria, may be using the fund as "a vehicle to pass on a warning to Canada."

The big oil states, which control the fund, are issuing a "serious warning" to Canada rather than taking major economic sanctions against the country, he suggested.

But Atkey, whose Toronto riding of St. Paul's has a strong Jewish vote, said the government has begun showing moderation "in face of a very carefully-orchestrated lobby." The Arabs had mounted a similar lobby against Ontario anti-boycott legislation approved last year.

If the Arabs wanted Canadian goods and services they would "buy them and pay the price."

Jawad Hashem, Arab fund chairman, said in Bahrain Tuesday that the fund would no longer deposit money in Canadian banks and would stop trading in Canadian bonds and end foreign exchange dealings.

Hashem said he withdrew all Arab funds before making the decision public.

A Royal Bank of Canada spokesman said in a telephone interview from Montreal that the potential damage to the Canadian economy of the government's Jerusalem plan has been underestimated.

The bank was also concerned the fund announcement would hurt operation of Canadian banks in the Middle East as well as international money market business in Canada.

A government spokesman said the fund, which has an authorized capital of $1 billion, can't force any member to act in any way in international money markets. But its advice was considered important by members who thought they might need to borrow from the fund at some time.

Most Arab fund aid goes to member countries with serious balance-of-payments problems. Twenty Arab states in North Africa and Asia belong to the fund.

BRAKE RELINE
Be safe, be sure . . . have your brakes relined now! 2 wheels (Drum Brakes) 59.50
Disc slightly higher
SUBURBAN MOTORS
3377 DOUGLAS 386-6131

Trucks escorted

From Page 1

Bowen ordered the state police to escort gasoline deliveries to the northern part of the state, where truckers' blockades caused long lines and scores of service station closings.

In the meantime, the Interstate Commerce Commission announced that independent truckers would be able to collect a six-per-cent surcharge on shipments this week, based on the latest weekly survey of diesel fuel prices. Commission chairman Daniel O'Neal said the average cost of diesel fuel had increased to 86.1 cents June 18 from 63.6 cents a gallon last January.

On Monday, truckers protesting fuel prices, load regulations and the speed limit shut off the flow of gasoline with blockades at major fuel terminals. On Tuesday, food distribution centres were the targets.

About 50 trucks blocked the New England Produce Centre near Boston, allowing empty rigs to leave only after the drivers promised to stop hauling.

In Birmingham, Ala., a warehouse at the Associated Grocers of Alabama was blocked and most of the 50 drivers refused to go on the road, even with police escorts. The firm is a co-op supplying 200 stores in the South.

Don Kuryloski, acting deputy director of the U.S. agriculture department's fruit and vegetable division, said California shippers were blaming a shortage of trucks for a dramatic increase in produce prices.

James Burnette of the Alabama agriculture and industries department said fresh-picked corn was wilting in temporary storage bins in southwestern Alabama, and an $8-million potato crop and a $4-million tomato crop were in jeopardy.

A spokesman for A & P Food Stores, one of the largest supermarket chains in the country, said the firm was "experiencing spot produce shortages."

"If it continues, we will have severe produce shortages by the end of the week," said Dan Doherty of A & P. "Apparently, right now there's very little produce coming out of Florida, our principal supply point."

Georgia Agriculture Commissioner Tommy Irvin said his state's produce and poultry regions were beginning to be hurt by the shutdown.

"The situation is such now that if the strike continues just two or three more days, there will be serious consequences for virtually all perishable farm commodities."

Mike Schultheiss, traffic manager at a warehouse in Des Moines, Iowa, which serves 278 chain stores in Iowa, Illinois and Missouri, said, "Most of the problems we are having are in produce from the west, the stuff coming out of California. But a lot of that will stop when we start eating our Iowa-grown produce, and then we won't have to worry."

European DC-10s back in air

ZURICH (AP) — Hundreds of travellers flew to Israel and Spanish Mediterranean resorts aboard DC-10 jetliners Tuesday after European officials lifted orders grounding their DC-10s.

During the next few days, European DC-10s will fly to Asia, Africa and South America—but not to the United States or Canada, where the planes remain grounded.

In Ottawa, the transport department has rejected applications from the British and Swiss authorities to allow DC-10s into Canadian airspace.

Island Saw Co.
617 Chatham Street 385-5500

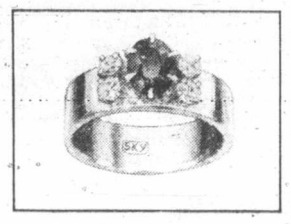
Specialists in
Fine Diamonds & Gems
of Unequaled Value
Bill Kent
SKY JEWELS
Gemologist & Goldsmith

A9 Nootka Court
634 Humboldt
Across from the Empress
385-5144

Elk Falls expansion

From Page 1

fall of 1983 and an additional one in 1986, with a total capacity of about 1,100 megawatts.

(The spokesman said that in February, 1978, various companies had requested an additional 170 megawatts for projects that had been planned. He said he had no idea of how many of them were still viable.)

The expansion will add 120 new permanent jobs to the 1,200-member workforce at Elk Falls, Rust said, in addition to the construction force that could be as big as 600 in next three years.

Crown Zellerbach currently is completing a $250-million upgrading and expansion program that was started three years ago. About $80 million of that sum has been spent at Elk Falls.

Funding for the new project, Rust said, will be provided through the parent company in San Francisco, which has earmarked $2 billion for new capital projects.

Construction plans call for the new facilities to be in place by the fall of 1982, the president said, or a year before Hydro hopes to have its new cables installed. Rust went on to say that the new turbo-generator will provide 25 megawatts of the 63 megawatts required to run the new facility at full production levels.

The new generator would be sufficient, he said, to allow a limited startup but emphasized that the additional power supply must be assured before any construction could begin.

Another requirement will be fibre. Rust said that another 225,000 units of chips would be required when the newprint capacity at Elk Falls is raised. This increase will amount to one of 75%, or an additional 180,000 tonnes annually from the present 240,000.

The additional chips will be bought from coastal and Interior sawmills, Rust said.

"The fibre is assured, the financing is arranged. All that is needed now is the power," Rust said.

The weather

June 20, 1979

Cloudy with some clear periods, isolated showers. Winds brisk westerly near Juan de Fuca Strait. Tuesday's precipitation: 4.0 mm. Sunshine 6 hours 30 minutes. Recorded high and low at Victoria airport 19 and 11. Today's forecast high and low 17 to 19 and 9. Today's sunrise 5:11, sunset 9:19. Moonrise 2:36 a.m., moonset 4:12 p.m. Thursday outlook: mainly cloudy.

East coast of Vancouver Island — Mainly cloudy, isolated showers. Winds light northwesterly. Tuesday's precipitation: 1.0 mm. Recorded high and low at Nanaimo 19 and 12. Forecast high and low 17 to 19 and 10. Thursday outlook: cloudy.

West coast of Vancouver Island — Mainly cloudy, a few showers or patchy drizzle. Winds occasional brisk westerly. Forecast high and low at Tofino 17, 19 inland and 7 to 10. Thursday outlook: occasional showers.

North coast of the Mainland — Mainly cloudy, a few showers or patchy drizzle. Winds occasional brisk westerly or northwesterly. Forecast high and low 12 to 15, 16 inland and near 7. Thursday outlook: showers.

Extended outlook, Friday through Sunday — Chance of showers Saturday and Sunday, temperatures near or a little below normal. Highs 17 to 21. Lows 7 to 10.

READINGS

	Max.	Min.	Prec.
Halifax	21	10	0.4
Fredericton	24	8	—
Charlottetown	18	9	—
Montreal	24	13	—
Ottawa	24	12	—
Toronto	23	10	—
Thunder Bay	18	7	—
North Bay	24	9	—
Kenora	17	12	14.9
Winnipeg	21	14	—
Churchill	17	3	—
The Pas	26	16	—
Brandon	17	15	0.3
Regina	27	15	1.0
Saskatoon	20	14	24.2
Prince Albert	19	14	7.5
North Battleford	24	11	1.2
Swift Current	20	12	0.8
Medicine Hat	21	11	24.2
Lethbridge	20	8	0.6
Calgary	17	6	3.2
Edmonton	20	10	—
Cranbrook	19	12	2.2
Castlegar	20	12	3.4
Penticton	23	7	—
Revelstoke	24	14	0.6
Vancouver	17	11	2.8
Prince Rupert	14	9	—
Terrace	16	8	—
Stewart	16	11	—
Port Hardy	15	7	0—
Tofino	16	8	—
Comox	17	11	0.4
Prince George	17	8	0.4
Williams Lake	16	5	—
Kamloops	20	15	—
Dawson City	21	9	2.2
Whitehorse	20	7	0.2
Fort Nelson	15	10	4.0
Fort St. John	16	8	3.6
Peace River	17	10	2.7
Yellowknife	15	9	—
Inuvik	17	4	—
Seattle	19	11	3.6
Spokane	17	8	—
Portland	18	12	0.3
San Francisco	22	11	—
Los Angeles	24	14	—
Phoenix	35	16	—
Las Vegas	32	14	—
Chicago	28	16	—

TIDES AT VICTORIA
(Tides listed are Pacific Standard Time)

	Time	Ht	Time	Ht	Time	Ht	Time	Ht
	H M	Ft.	H M	Ft.	H M	Ft.	H M	Ft.
20	0620	3.0	1525	6.6	1645	6.5	2320	9.0
21	0710	2.2	1620	7.1	1745	7.0	2355	8.9
22	0740	1.6	1725	7.5	1900	7.4		
23	0015	8.8	0820	1.2	1800	7.8	2000	7.6

TIDES AT SOOKE

	Time	Ht	Time	Ht	Time	Ht	Time	Ht
	H M	Ft.	H M	Ft.	H M	Ft.	H M	Ft.
20	0540	3.5	1200	6.5	1530	6.1	2230	9.7
21	0625	2.7	1315	6.7	1600	6.5	2300	9.8
22	0705	2.2	1410	7.0	1645	6.8	2340	9.8
23	0745	1.8	1500	7.2	1750	7.0		

TIDES AT FULFORD HARBOUR

	Time	Ht	Time	Ht	Time	Ht	Time	Ht
	H M	Ft.	H M	Ft.	H M	Ft.	H M	Ft.
20	0040	11.0	0810	3.0	1545	9.0	1925	8.0
21	0115	10.7	0850	2.3	1635	9.7	2035	8.5
22	0145	10.5	0915	1.7	1715	10.3	2145	8.8
23	0215	10.2	0955	1.4	1810	10.6	2240	8.9

THRIFTY FOODS
PRICES EFFECTIVE JUNE 20-JUNE 23
WE RESERVE THE RIGHT TO LIMIT QUANTITIES

THRIFTY MEAT BUYS
"FRESH" GOV'T INSPECTED FRYING CHICKEN WHOLE GRADE UTILITY .. lb. 87¢
OLYMPIC SMOKED PICNIC SHOULDER WHOLE OR SHANK PORTION lb. 89¢
"FRESH" GOV'T INSPECTED CHICKEN LEGS or DRUMS ..... lb. 1.59
"FRESH" GOV'T INSPECTED CHICKEN BREASTS .. lb. 1.39
FRESH, REGULAR GROUND BEEF ..... lb. 1.29
FRESH BEEF LIVER ..... lb. 1.39
EMPIRE SLICED SIDE BACON ..... lb. 99¢

GROCERY BUYS
IMPERIAL MARGARINE 3-lb. pkg. 1.89
A.B.C. DETERGENT POWDER 6-1 box 1.89
MINUTE MAID FROZEN ORANGE JUICE 12-oz. tin ..... 89¢
HEINZ RED KIDNEY BEANS 2 14-oz. tins 69¢
PAMPER ASSORTED FLAVORS CAT FOOD 4 6-oz. tins 99¢
SKIPPY PEANUT BUTTER 2-lb. jar 1.99

THRIFTY FOODS IS LOCALLY OWNED AND OPERATED BY ERNIE SKINNER AND ALEX CAMPBELL. OUR PLEDGE IS TO GIVE FAIR PRICES IN A CLEAN AND FRIENDLY STORE WITH QUALITY FRESH PRODUCE AND FIRST GRADE MEAT.

BE SURE TO CHECK THE DOZENS OF NON-ADVERTISED SPECIALS AVAILABLE EVERY WEEK IN ALL DEPARTMENTS.

JOY LIQUID DETERGENT 1.5-l btl. 1.69
"NEW" SUN RYPE GRAPE — PEAR JUICE 1-l btl. 1.17
VH SOYA SAUCE 450 ml ..... 89¢
DARE ASSORTED BREAKTIME COOKIES 500-g pkg. ..... 89¢
KRAFT MAYONNAISE 750 ml 1.49
SUN SPUN APPLE JUICE 2 14-oz. tins 89¢
AUNT JEMIMA PANCAKE MIX 1.75-kg bag 1.59
BANGO POPPING CORN 2-lb. pkg. ..... 59¢
HEINZ B.B.Q. SAUCE 16-oz. btl. ..... 79¢
WEST VEGETABLE OIL 1.5-L btl. 2.49
NALLEY'S NATURAL POTATO CHIPS 375-g bag 1.59
BURNS WIENERS & BEANS 24-oz. tin 1.29
McVITIE RICH TEA BISCUITS 300-g pkg. ..... 89¢
WYLERS FRUIT DRINK CRYSTALS 3-3.25 oz. pak 59¢

B.C. NO. 1 HOT HOUSE TOMATOES lb. 59¢
IMPORTED, SEEDLESS GREEN GRAPES ..... lb. 89¢
IMPORTED, FRESH BROCCOLI lb. 39¢

NOW OPEN AT 1590 FAIRFIELD RD.
STORE HOURS MON.-FRI. 9-9 SAT. 9-6 SUN. 10-6

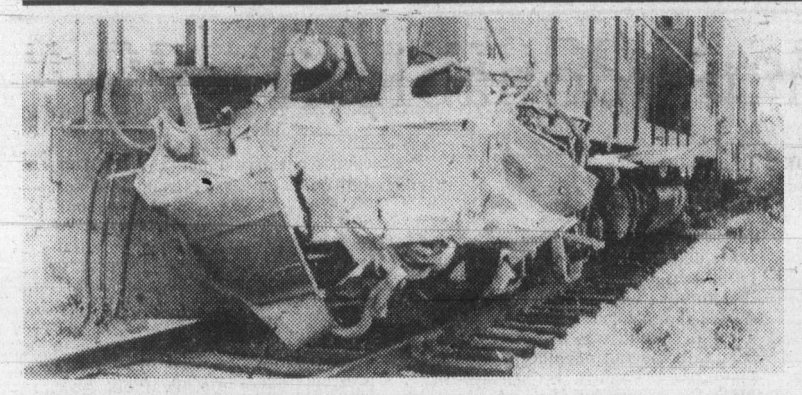

Collision kills four

Four women returning from volunteer work as foster grandparents for handicapped children were killed at Mason City, Ill., when the van they were riding in was rammed by a freight train. The van was sliced in two by the force of the collision. —AP

Saudi sees huge crisis looming

LONDON (AP) — Sheik Ahmed Yamani, Saudi Arabian oil minister, said Tuesday that in the next 10 years there might develop a world oil crisis that would make current problems seem "like a mere passing event of trivial consequence."

"Irreversible physical shortfalls in supplies may take place as early as 1988," Yamani told the British Shippers' Council, even if new reserves of as much as 19 billion barrels a year were added and even if demand grew at an annual rate of only 2.5 per cent.

Yamani did not rule out the possibility that his country would increase oil production by a million barrels a day, but he repeated his earlier warnings that the West had to reduce consumption.

The authoritative Middle East Economic Survey said Saudi Arabia, a moderate among Arab oil producers, might increase production temporarily next month.

It said Saudi Arabia was awaiting the outcome of a meeting of the Organization of Petroleum Exporting Countries in Geneva later this month.

Yamani said that "unless consumers cut back their consumption drastically . . . it is better for Saudi Arabia to stay at the present ceiling of 8.5 million barrels a day."

Yamani said that by the end of the century the shortfall was likely to be 16 million barrels a day, and although supplies would grow tighter in the next 10 years, they were likely to match demand—but at higher prices.

But when demand outpaced supply, the shortfall was "likely to push market prices to levels three to four times the current one," he said, and a "deep, irreversible recession will be inescapable."

Senators warned by Pravda

MOSCOW (AP) — *Pravda*, in a warning to the U.S. Senate, said Tuesday that the Soviet Union "will not consent" to amendments in a new strategic arms limitations treaty and alterations might lead to "dangerous consequences." (See also Page 28)

The Communist party newapaper said S.A.L.T. II is "a reasonable compromise" and ensures compliance by both sides is "quite reliably controllable."

"Any attempts to make amendments to the treaty, to substitute some details in it, to make it more advantageous to one of the sides could lead to grave and even dangerous consequences for Soviet-American relations and the international situation as a whole," *Pravda* declared. It added:

"The Soviet Union will not consent to any departures from the accords."

IRA aiming at tourists in bombings

BELFAST(UPI) — Irish Republican Army terrorists firebombed five of Northern Ireland's top tourist hotels Tuesday in an apparent attempt to scare off American and British tourists at the start of the peak season.

In other attacks, bombs blasted a music shop and a lawyer's office in Londonderry and gunmen ambushed and shot dead a member of the part-time Ulster Defence Regiment as he bicycled to work in Armagh.

POLICE SAID THREE persons suffered burns in one of the hotel bombings, but there were no other casualties because the buildings were evacuated after telephoned warnings. They said the Provisional wing of the IRA claimed responsibility for all the attacks.

The IRA has been fighting for more than 10 years to force the union of Protestant-dominated Northern Ireland with the predominantly Catholic Irish republic. In recent years the Provisional wing has concentrated mainly on firebomb attacks aimed at damaging the province's economy.

In the hotel attacks, IRA squads held hotel staff at gunpoint while they planted the bombs, believed by police to be homemade mixtures of commercial explosive and gasoline set off with a fuse device.

The bombs went off within the space of an hour, starting at 10 a.m., with an explosion and fire at the Marine hotel in the seaside resort of Ballycastle, on the north Antrim coast, 50 miles north of Belfast. Three people were caught by the explosion and hospitalized with severe burns.

IN BELFAST, THREE gunmen planted several bombs at the Wellington Park hotel after holding the staff at gunpoint. Two of the bombs exploded, starting a fire that badly damaged the building.

The other three hotels bombed were all within a few miles of the border of the Irish republic. They were the Ballyedmond hotel in the tiny coastal resort of Rostrevor, the Ardmore hotel in Newry and the Drumsill House hotel in Armagh.

The Drumsill House hotel is partly owned by Protestant politician John Taylor, recently elected to the European parliament, and the Ardmore hotel is owned by the husband of Dana, Northern Ireland's leading pop singer.

Lule shakes new cabinet

KAMPALA, Uganda (UPI) — President Yusufu Lule fired his minister of information and appointed seven new cabinet members Tuesday to appease legislators who likened his two-month-old government to the dictatorship of Idi Amin.

The legislators complained Lule did not consult them when he announced major personnel changes in his government 12 days ago.

Most significant was the firing of Grace Ibingira, the staunchly pro-Western minister of information and national guidance, who was appointed to the job in the government shakeup June 7. Ibingira has been named to the the largely ceremonial post of UN ambassador.

Iran studies ending pacts

TEHRAN (Reuter) — Iran said Tuesday it was studying the possibility of terminating its two most important international treaties, one with the Soviet Union and the other with the United States.

Foreign Minister Ibrahim Yazdi was enlarging on a brief comment made in a speech. The pacts provide for Soviet and American military intervention under certain circumstances.

Yazdi said in the speech: "When we speak of repealing the 1959 treaty with America or the 1921 treaty with the Soviet Union, they (the opponents of Iran's Islamic revolution) say we are giving equal treatment to the superpowers."

Asked whether this meant Iran would cancel the treaties, Yazdi said, "We are studying the case."

Russia's treaty allows it to send in troops if a third party "should desire to use Persian territory as a base of operations against Russia."

The U.S. treaty says: "In case of aggression," the United States "will take up such appropriate action, including the use of armed forces, as may be mutually agreed upon . . ."

Refugees facing blockade

KUALA LUMPUR (Reuter) — Malaysia appeared ready Tuesday to join Indonesia in a military operation to seal off the escape route for thousands of refugees fleeing Vietnam by boat.

Joint naval patrols with orders to turn away refugees in the South China Sea are among measures in the Kuala Lumpur government's new "get-tough" policy over the refugee influx.

The Malaysians have assured the international community, however, that they will not shoot at refugee boats or carry out massive deportations of the 76,000 Vietnamese in camps in Malaysia.

At least 1,400 refugees, including many children, faced immediate prospect of being sent back to sea.

OPEN SUNDAYS 10-5

Thunderbird

Electrical Efficiency = Electrical Economy

Sufficient Wiring Is Essential

Overloading circuits wastes electricity . . . cuts efficiency.

COPPER HOUSEWIRE

14-2 NMD/7 75 MM, 7197 ..... 12¢ ft.
14-3 NMD/7, 7207 ..... 19¢ ft.
12-2 NMD/7, 7210 ..... 17¢ ft.
12-3 NMD/7, 7223 ..... 29¢ ft.
10-2 NMD/7, 7249 ..... 29¢ ft.
8-3 NMD/7, 7252 ..... 69¢ ft.
10-3 NMD/7, 7236 ..... 39¢ ft.

UNDERGROUND WIRE

14-2 NMW/10, 7265 ..... 14¢ ft.
14-3 NMW/10, 7278 ..... 25¢ ft.
12-2 NMW/10, 7281 ..... 19¢ ft.

F 40 cw FLOURESCENT TUBES ..... 1.09 code: 7786

OUTDOOR FLOOD BULB
100 par outdoor flood lite — frost..... 4.49 code: 7773

CABLE RIPPER $1.99 ea. 8057

WIRE STRIPPERS $2.49 6871

Guaranteed 5 Years

240 VOLT BASEBOARD HEATERS
Styled to Enhance Your Decor, Require Installation

500 Watt 7294 ..... $13.88
750 Watt 7304 ..... $16.88
1000 Watt 7317 ..... $19.88
1500 Watt 7320 ..... $26.88

ELECTRICAL BOXES

4-0 With Clamps No. 54151: OCTAGON BOX 6842 49¢
4-0 With Side Brackets and Clamps No. 54151LB OCTAGON BOX 7346 64¢
2½" With Clamps, No. 1104LLEN SWITCH BOX 6839 47¢
2½" With Clamps and Guard No. 1104LGN SWITCH BOX 7362 59¢

SWITCHES

Single Pole Brown 7430 ..... 45¢
SWITCH IVORY 6855 ..... 47¢
3 WAY Brown 7443 ..... 89¢
SWITCH Ivory 7456 ..... 99¢
4 WAY ROCKER SWITCH Ivory 7469 ..... $8.95

RECEPTACLES
STANDARD RECEPTACLE

Brown 7472 ..... 43¢
Ivory 6868 ..... 45¢

200 AMP 40 CIRCUIT DISTRIBUTION PANEL WITH MAIN BREAKER
Add more circuits to your home with the addition of this electrical package. (ISLAND) 6758
$119.95

100 AMP 24 CIRCUIT DISTRIBUTION PANEL WITH MAIN BREAKER
Package includes the 24 circuit distribution panel and the 100 amp main breaker. 7391
$49.95

EASY BOX
For difficult installations in existing walls. 7401 ..... $1.99 ea.

FAST WIRE ELECTRICAL BOX
For quality home wiring 7414 ..... 69¢ ea.

30" RANGE HOOD
DUCTED
Available in assorted colors. Limited stock, Manufacturers clearance. SUPER SPECIAL $19.95
NOT EXACTLY AS ILLUSTRATED

ENERGY SAVING 930 CFM POWERED ATTIC VENTILATOR
COOLER! HOT! ENERGY SAVING
Thermostatically controlled, attic ventilator cools attics and reduces running time for air conditioners during hot weather, it also shortens the air conditioning season during spring and fall. Non air-conditioned homes can also be kept cooler and more comfortable by removing super heated attic air. 6761.
$69.95
6-20

master charge

Thunderbird
OPEN SUNDAYS
2929 DOUGLAS
386-2921

CHARGEX VISA

HOURS:
MON.-THURS. 8:30-5:30, FRI. 8:30-9:00
SAT. 9:00-5:00, SUNDAYS 10 a.m. to 5 p.m.

The Daily Colonist.

1858 — 1979

Published every morning except Monday by The Colonist Publishers at 2621 Douglas Street, Victoria, B.C., V8W 2N4, a division of F.P. Publications (Western) Limited. Second class mail registration number 0516. All undelivered copies or any notices respecting changes of address are to be sent to the above address. Member Audit Bureau of Circulation.

RICHARD BOWER
PUBLISHER AND EDITOR-IN-CHIEF

LLOYD BAKER
ASSOCIATE EDITOR

FRED BARNES
MANAGING EDITOR

WEDNESDAY, JUNE 20, 1979

Counting votes isn't that simple

THE PARTI QUEBECOIS wants to do away with distortions in the electoral system. The trouble is it can't be done.

"The situation is not normal, because the people cast their votes and find the seats are not distributed in a manner which reflects the voting," says Robert Burns, minister for parliamentary and electoral reform in Quebec.

He uses the numbers from the last election in his province to illustrate the case. The Parti Quebecois got 41 per cent of the total vote but 64 per cent of the seats in the National Assembly. The Liberals got 38 per cent of the vote overall but only 23 per cent of the seats.

Examining last month's federal election results in terms of popular vote totals shows the same result. The Liberal party got more votes across Canada than the Conservatives but was toppled from government. The federal New Democratic Party has even greater cause for complaint on that score.

One of the options Mr. Burns has set out in a green paper on electoral reform is the system employed in West Germany. There, half the legislators are elected as Canadians elect members of Parliament and half are chosen according to the proportion of the overall vote received by each party.

That is a compromise which isn't likely to satisfy the people who prefer our system or those who would sooner see the legislative seats divided among parties strictly on the basis of popular vote. The problem that Mr. Burns and the rest of us face is that there is no system which doesn't distort voting results in one way or another.

If our legislators, federal or provincial, were elected in proportion to the popular vote accorded their parties, we would not only risk the fragmentation and instability seen in such systems elsewhere, we would lose an important component in our present system — the opportunity to choose a local person to represent local interests.

As matters now stand, the voters in every constituency across Canada know full well what's at stake come election day. Whichever candidate collects the most votes in their riding is going to be the winner. No matter if two or more other candidates in the riding collect more votes in total. It is a matter of neighbors choosing a neighbor. Each riding offers a more personal election than division of seats to parties by popular vote.

It's not a perfect system to be sure. But it's not that bad either.

Last of a line

IT WAS BIG STUFF on Ford's assembly line at Wixom, Michigan, the other day.

Being put together was the last of the biggies — a luxurious Lincoln Continental Town Coupe that measures in excess of 19 feet and weighs almost two-and-a-half tons — and gets about 10 miles to the gallon.

Oh, there will be Lincoln Continentals turned out in the future — but they will be shortened and trimmed in weight to cut down their thirst.

Twelve months ago there would have been a scramble for the last of such a prestigious line but the gas situation in the U.S. has made buyers wary.

It's a shame in a way. With the passing of the "Continental" goes a way of life. But let's be honest: nobody really needs a car with the size of tapeworm that one has in its tank.

COMMENT/BACKGROUND

A beginner's error pardonable if . . .

Lubor J. Zink

OTTAWA — Every new government enjoys a sort of honeymoon with the press. Trudeau's lasted almost 10 years, Clark's may be over in 10 days. How come?

The length of the honeymoon depends not so much on how the official bride behaves as on whether or not there has been a love affair between the media and the new power-holders before they took office. The Trudeau regime could do no wrong when it came in, simply because swinger Pierre was the darling of the lib-left opinion tone-setters who thought they had found and crowned a messiah of their "progressivism." (Some, like one-time socialist MP Doug Fisher, now maintain they judged Trudeau a disastrous prime minister from the start. If so, they managed not to let it show until Trudeau's political stock nosedived).

The Clark government is in no danger of blind idolatry and smart rationalizations of goofs. The press not only did not have a love affair with the Tories during their long and arduous struggle for voters' support, but with few exceptions had been pouring ridicule and venom over them.

When these "reactionaries" got in after all, despite all the sophisticated efforts to keep them out, the best they could hope for from the media was a brief period of truce — three to four months on the outside — before hostilities were resumed.

Even during this brief stretch of suspended judgment our "youngest prime minister" could not expect to get away with outright blunders as scot-free as Trudeau did during his tumultuous running-in time. While there may be a few Clark well-wishers in the media who see the need for a change of course in the direction and administration of the country overshadowing everything else, I am not aware of admiration, let alone blind love for the Tory regime.

What that boils down to is that Clark and his team have a much smaller quota of pardonable beginners' errors than a new government in tune with the media lib-left brigade would have. One can't expect those who portrayed Clark until the polling day as a bungling nicompoop ("nerd" was the expression a Trudeau aide used) not to gloat over seeming confirmation of their prejudgment of the "schoolboy from High River."

Nonetheless, even the most eager Clark detractors were reconciled to an initial period of truce lasting through the summer when most people don't give a damn about politics anyway. Then an assault was to be synchronized with the fall opening of Parliament when Trudeau is expected to move for a quick kill if he intends to hold on to the leadership of what remains of the Liberal party.

No one anticipated the new PM to upset his timetable by plunging into a spectacular international crisis right after the swearing-in ceremony. And no one can really blame his media detractors for dropping the resolve to sit on their poison pens for a while. The thin restraint of what in some cases is obsessive animosity snapped in the Mideast uproar.

What's more troublesome in the puzzling Jerusalem embassy affair is not so much the mistake of poking a hornets' nest needlessly at the most inopportune time, however good the intention may have been, but the stubborn insistence of sticking to it come what may.

There are times when so much is at stake in a carefully chosen key position that it's essential to stand firm, come what may. I don't think that the Jerusalem embassy falls in that do-or-die category. So why the stubbornness?

It seems that having had his initially marginal campaign promise to move the embassy challenged and ridiculed by Trudeau in front of a national TV audience, the chance vote lure assumed pivotal importance in the PM's mind and hardened into a prestige issue. Clark apparently feels that any backing down now, except on timing, would show him as a weakling and do great political harm.

The exact opposite is more likely to be true. Mr. Clark would gain stature and defuse a ticking bomb under his fledgling administration by admitting a chance mistake rather than pretending that it was a carefully considered act of farsighted statesmanship. People recognize and respect honesty, just as they recognize and resent cover-up sham. They also know that it takes a strong, flexible mind and moral courage to admit an error, while stubborn clinging to a "prestige" position signals an insecure, inflexible, small mind. Clark would stand to gain enormously if he could bring himself to say: "Sorry, folks, we didn't have all the facts and goofed on this one — not in principle but in tactics, and I am correcting the tactical slip."

(c) Toronto Sun Syndicate.

Solving economic problems, no defusing trade war, maybe

Gwynne Dyer

LONDON — The leaders of the seven biggest industrial nations in the West are not really meeting in Tokyo this month to co-ordinate economic policies and growth rates, negotiate common approaches to the energy problem and perform similar worthy actions. They will talk about these subjects, but little or nothing will actually happen as a consequence. The real reason for the Tokyo summit on June 28-29 is that nobody could think of a plausible excuse for avoiding it.

These economic summits have become annual events since the advent of the first oil crisis in 1973-74. At first there was much hope that the leaders of the U.S., Canada, Britain, France, West Germany, Italy and Japan, collectively representing about half the world's industrial output, could actually do something about inflation, unemployment and all the other economic ills of the later 1970s. Little remains of that hope by now.

Few Western leaders are truly in control even of their own home economies. None of the "targets" for economic growth that were ritually adopted at successive summits has ever been met, and this time the participants are unlikely even to set themselves a target. But since these annual summits have now become an established diplomatic event, everybody has to trek across the globe for another joint session of public confidence-raising.

Everybody going to Tokyo knows that nothing can be done about oil prices and supplies until American imports are cut back, but that President Carter has no more real control over the actions of U.S. congressmen and consumers than he does over the phases of the moon. Similarly with general economic policy: the chastened leaders of the West have learned that economies do not respond to rhetoric and that joint declarations at summit conferences change little if anything.

But something must soon be done about the "Japanese problem", and the Tokyo summit, where the Japanese will be on their best behavior as hosts for the first time to a major gathering of Western leaders, could be the place to do it. For if Japan's huge trade imnbalance with other industrial countries is not quickly remedied, Western retaliation against Japan's exports could trigger off an international trade war.

Japan's frantic export drive is understandable, for the crowded Japanese islands must import all their energy and almost all of their industrial raw materials. But what has increasingly embittered the other industrialized countries is that Japan has passed on all the balance of payments costs of these imports to the U.S. and Europe.

The Japanese do this by exporting an immense flood of manufactured products to North America and the Common Market, while permitting only a relatively tiny amount of imports from other industrialized states to enter Japan. The imports are excluded not so much by blatant tariff barriers as by excessive red tape in customs clearance, complicated testing procedures and huge mark-ups that turn ordinary consumer goods from broad into luxury items.

Selling Western imports on the Japanese mass market, therefore, is like trying to sell caviar to cannibals. As a result, the U.S. trade deficit with Japan last year was $12 billion, and the Congress is running out of patience with Japan's perennialy unkept promises to reform.

The European Economic Community, whose own trade deficit with Japan last year was $6.4 billion, is also moving from pleas to threats. A Common Market Commission report which was deliberately leaked to the press in March intemperately described Japan as a "country of workaholics who live in what Westerners would regard as little more than rabbit hutches."

When Japanese Prime Minister Masayoshi Ohira visited the U.S. in early May he was subjected to pressures verging on blackmail, including a quickly denied press report that President Carter would boycott the summit unless Japan moved fast to reduce its huge trade surplus with the United States.

The EEC Commission's Vice-President Wilhelm Haferkamp put it equally bluntly for Europe last month: "We have reached a political-psychological limit beyond which bilateral trade surpluses may become an element of tension. We both need to avoid any explosive developments."

Prime Minister Ohira still faces fierce domestic opposition in any move to open the Japanese market wider to Western imports, but the threat of barriers and boycotts against Japan's vital exports has become too great to be ignored. The Tokyo summit may not solve any of the global economic and energy problems facing the West, but it could at least be the place where the danger of trade war with Japan begins to be defused.

The auto, like the train, is sliding into history

Joseph C. Harsch
Christian Science Monitor

WASHINGTON — Back when I was a small boy I heard my elders discussing the economic condition of the United States in terms of "freight car loadings."

The financial section of any newspaper always gave the latest figures on that subject. Men bought or sold shares of stock on the exchanges on the latest information about whether those "loadings" were up or down. It was the great weathervane of the state of the American economy.

Somewhere after the Second World War, the weather vane became, not freight car loadings, but the number of automobiles sold out of Detroit. Was it to be a "6 million car" year, or more or less? If the figure went to 6 million or over, America was prosperous. If automobile sales slackened, men worried about the state of the economy and the government in Washington did something, almost anything, to stimulate those sales.

The railroad age lasted right down through the Second World War. To be precise, it lasted well into the Eisenhower administration and it ended during that administration for one main reason. President Eisenhower approved, or allowed (I am not quite sure which way it was), the planning and building of a network of interstate highways crisscrossing the entire United States.

Looking back, you can see now that then was the true beginning of the automobile age. There were even two Detroit automobile company men in the Eisenhower cabinet; Charles E. Wilson was secretary of defence and Arthur Summerfield was postmaster general. Both came to the Eisenhower cabinet from General Motors following a substantial GM contribution to the original Eisenhower campaign in 1952.

GM officers, distributors and dealers were "encouraged" by the home office to contribute to that campaign. GM cars were used exclusively by the Eisenhower party during the campaign (which is why John F. Kennedy cleared GM cars out of the White House garage when he took over and used other makes of cars during his presidency).

Not before or since has a president been so closely associated with a single industry and the leading manufacturer in that industry, as Eisenhower was with Detroit in general and General Motors in particular. And GM had its reward because the intercontinental network of highways launched by Eisenhower became the basis for the great flowering of the automobile age which came after that presidency.

The combination of the highway system and cheap fuel for the internal combustion engine (gasoline and diesel fuel) undermined the railroad system. The railroads had hauled the soldiers and the arms and ammunition of the great armies which won the Second World War. But most of the railroads went bankrupt in the wake of the Eisenhower administration. People and freight took to the highways.

Obviously, America now is on the downhill side of the automobile age as we have known it. Its economic foundation has been undermined by the rising price of the necessary fuel. Truckers have gone on strike "against the high price of diesel." They claim over the evening television programs that they "can't make a living" at today's prices for diesel fuel. And there is bound to be more of just that.

The flourishing of the trucking industry was made possible by subsidized interstate highways plus gasoline or diesel fuel in the 30 to 60 cents-per-gallon range. Once those fuels get to a dollar or over — the economics of trucking begin to work against the trucker.

Does it mean a second railroad age? There has been a revival of profitable freight lines in some parts of the United States already.

No one yet can be sure that the sequel will be to the automobile age, but there will be adjustments and some of those adjustments will be painful. It is not within the power of government to restore the conditions of pre-1973 which put most of the freight on the highways and made the huge trucks of today profitable.

The coming of the automobile age led to bankruptcy among the railroads and the loss of many thousands of jobs. The decline of the automobile age inevitably will result in some bankruptcies and the loss of many jobs.

Government can cushion and soften transitions of that kind. It probably will do better by the truckers in the years just ahead than it did 25 years ago for the railroads and the men who worked on the railroads. But not even an all-powerful government could set aside entirely the laws of supply and demand. The government in Washington is not all-powerful.

Fuel for the internal combustion engine still is cheap in the United States by world standards. The normal price in most other countries now is running between $1.50 and $3 per gallon. At such prices much freight is bound to go back to rails and many an individual will find his motoring habits changing. Nothing will be quite the same again.

Today in History

1832 — Queen Victoria ascended the throne.

1867 — President Andrew Johnson proclaimed the Alaska Purchase Treaty.

1940 — The government passed a law conscripting the manpower of Canada for home defence.

Erma Bombeck

You're looking at a real "decorator book" junkie. Years ago I decided it was more fun to read about a house than to clean it. Besides it got me out of a lot of sticky situations. Every time someone came in and saw a diaper pail in the living room, a ladder in the hallway with a roaster on top of it, or the contents of a closet in the middle of the floor, I'd look up from my reading, shrug and say, "It's going slow, but it'll be worth it."

There isn't a magazine in the house that has not had a razor blade taken to it. But somehow the ideas never really worked for me and I finally figured out why. Their decorating styles are just too innovative for me. For example, I've never been able to adopt EARLY GROPING in my house. These are the rooms you see without a single light in them. There's a conversation pit where people's faces are illuminated in the fire and the candles, but no light. I cannot imagine walking across the floor without tripping over a lampcord and three extensions.

I'm too late for CONTEMPORARY CELIBACY. These are the austere, white-walled, white-carpeted, childless homes that are a cross between a space centre and a recovery room. No fingerprints around the light switches, no basketballs in the entranceway and no sweat socks on the countertop.

JUNGLE AMBIANCE never worked for me. I once counted 87 plants in a single living room — all in full bloom! Do you have any idea what the odds are for 87 plants to be in full bloom at the same time? (One was bearing bananas.) I have two African violets on the window sill in the kitchen. They won't die and they won't bloom and I'm stuck with them until planthanasia becomes legal.

The other day a dryer repairman presented me with his bill. I put down my decorator magazine to write him a cheque.

"I know what you're going through," he said. "When we moved into our house we nearly went crazy trying to get things finished."

I didn't have the heart to tell him we've lived here for eight years.

(c) Field Enterprises Inc.

GORDE HUNTER

one man's opinion

Of political salaries and Canadian embassies. . .

The pols have been unusually hesitant in discussing results of the Eckardt report on salaries for British Columbia MLAs.

Judge Lawrence Eckardt suggests there should be an increase in both the salary and expense scale for our legislators. The legislators have been hopping from one foot to the other in perfect imitation of a guy who has to go to the john but who doesn't want to ask the john's direction.

Politicians have received heavy flak for raising their own emoluments — now they're reticent in making any move, especially in light of cutbacks in government spending.

Give them their raises. The job of Member of the Legislative Assembly should be worth more — should be worth at least $30,000 per year. For many it is a full time occupation and undoubtedly should be.

At 30 grand a year our legislators would still be drawing less than many truck drivers, many plumbers, many electricians, many salesmen, hell, maybe less than some newspapermen.

One thing about this possible raise — they didn't think it up themselves. Seriously, I don't think we should expect our representatives to just "get by." They're running our province's biggest business and we should not be paying them run-of-the-mill salaries.

Let them go first cabin. . .

* * *

THE LITANY of Joe Clark's wooing of the Toronto Jewish vote for Employment and Immigration Minister Ron Atkey, becomes ridiculous in light of what Joe promised — and what he obviously can not produce.

The proposed embassy switch from Tel Aviv to Jerusalem is not fraught with commonsense reasoning. A rather dumb election promise that should be jettisoned—a promise that, by not being kept, won't mean a tinker's damn to Canada's well-being. But at the same time, a promise, if kept, that could cost the country billions of dollars in Arab-country business. Our economy is hardly in fettle so fine as to be able to turn its back on such business.

It was a shallow, foolish promise and one that has done nothing but alienate a number of countries which had, hitherto, been reasonably friendly to our country.

Jerusalem is looked on, by most countries, as an open city — the UN looks on it that way as well. Clark is less than well-grounded on the subject as witness the already strong reaction from Arab countries. Major countries have expressed unofficial surprise at the proposal and I'm guessing the average Canadian is underwhelmed by Joe's first foray into international politics.

WHEN CHARLES de Gaule made his infamous *Quebec Libre!* harangue in Quebec City, he was a foreigner sticking his nose into Canadian affairs and Canadians didn't like it a whole lot. Clark, in effect, is doing the same thing to Arab nations. It simply is none of his business and certainly, not worth a priority of a new government.

Clark got caught playing for votes. Maybe Atkey would have been elected (he had a majority of about 1,100.) without the embassy-switch promise, but whatever, Clark showed a lack of statesmanship by injecting the campaign with such a volatile subject.

The best thing for Clark right about now would be to admit mistake, invoke the second-look principle, take the small amount of criticism and get on with subjects of much-greater import to the country. . .

* * *

GOOD POINT made by Mrs. Jean Hansen in a letter regarding a Canadian Pension Plan column of recent vintage.

"I would like to point out that in your comments about the mismanagement of the CPP reserve fund, you did not mention the one reason for the depletion of this fund, is its use by the federal and provincial governments as a source of low interest (or no interest) loans. You might find it of interest to inquire as to the exact amount of money loaned to provincial governments."

I have written of this aspect in the past and there is no question that many provinces are in default of payment on such loans from the fund. They should be forced to pay up and the federal government should be made to loan out the money at competitive rates. However, this is not the "one" reason (as suggested by Mrs. Hansen) for the collapse of the fund, but rather one of many. The major reason still comes out as a too low premium structure. . .

Punch

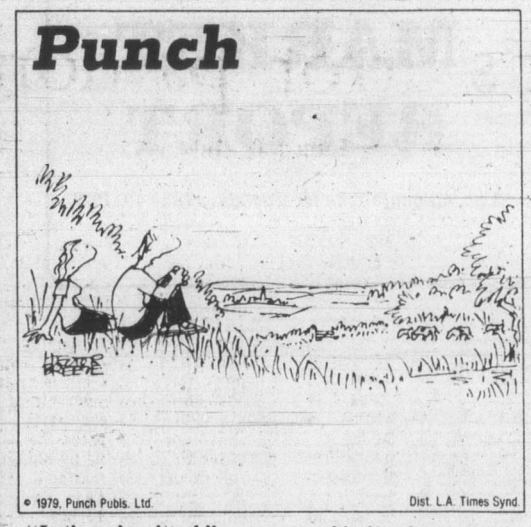

"Let's enjoy it while we can—this is where they're going to build the new Leisure Centre."

Ignorance over life brings despair

In replying to Gorde Hunter's incredible comment in the June 3 *Colonist* with respect to his opinion of the rights of expectant mothers, I find that, in my Christian desire to be gracious, there also lies within me the strong emotions of anger, despair and shame.

Anger that one reporter's influence, over youth especially, should be for evil and not good.

Despair in as much that little can be achieved in a letter of this size.

Shame in that such an influential person in the community as Gorde Hunter would publicly portray such finiteness and ignorance when it comes to matters of creation, life, death and the things of God.

If a pregnant mother is to be the "final arbiter" with respect to whether or not the fetus lives or dies, then the logical conclusion is that the same authorization must be given to the mother of a child who is born deformed or retarded.

Does he seriously believe that the right to perform euthanasia upon a child belongs to its mother? He qualifies his opinion by stating ... "as long as it complies with the law of the land." Since when did "the law of the land" supercede the laws of Almighty God?

There are certain laws, passed by government, in effect in our society today which contravene and contradict the Word of God, so to whom do I submit? If the government brings a law into effect allowing euthanasia, is Gorde Hunter implying that it would therefore be right? Anymore than the legal permission to abortion is right?

No sir, our nation, and indeed our world has since the fall of man, either refused, or even denied, that God can exercise His Divine right as Creator to establish absolute laws for the protection and well being of His creation. But the creatures' opinion doesn't really count in the light of the Creator's, does it?

The Psalmist says in Ps. 139 vs. 13 and 16, "For Thou didst form my inward parts, Thou didst knit me together in my mother's womb ... I was being made in secret ... Your eyes beheld my unformed substance ... in Your book were written the days that were formed for me, when as yet there was none of them." How come God says in Jeremiah 1 vs. 5 "Before I formed you in the womb I knew you, and before you were born I consecrated you."

Of course, Mr. Hunter does have the freedom to reject the authority of the Word of God!

ALAN TURNER,
P.O. Box 644,
Duncan.

Sickness behind crime worthy of consideration

This is in reply to a letter from Mrs. Hokanson:

With regard to your letter in the June 10 *Colonist* about out increasing rate of crime. As I reflect back on my own younger days of the 41 years of life that I've enjoyed, I can't help but wonder if there isn't some sort of serious, yet unrecognized form of mental deficiency in the majority of the people in our society.

The reason for my wonder is that although I realize that many people feel the same way as you in that their concept of right and wrong is based on fear of punishment, there are also quite a few people whose concepts and in fact truths have stemmed from their own abilities during their earliest childhood to reason without fear.

To know that which is ours and to know that which belongs to others, to know how we want to be treated and to treat others the same way, to know how we want to be loved and to love likewise.

Not because we wished to be a credit to our families, nor to be a shining example to our contemporaries, and not because we wished to be someone at whom the community could point with pride, but simply to be as we are—human.

It is all so very simple, yet the simplicity of it all seems to have been missed by most people. I'm talking about men and women from all walks of life, from the top to the bottom of our racial ladder. Rare indeed are those not so afflicted.

I'm wondering if the handful of unaffected psychiatrists will ever come upon the discovery of this illness, so that the available technology can be applied toward a cure, if that is what is required. I also seriously question the ability of most people to even wonder if there may be something amiss within themselves. To be motivated and controlled by fear certainly has its own consequences that are also very evident elsewhere in our society.

How come there are so few that are motivated rather simply by a natural and understanding quality, or are they to be considered the sick and deficient? Pause and reflect on that for a moment if you will.

The softening of our Criminal Code, which a lawyer friend assures me it is anything but soft, and the weakening of police authority, which really has never been so strong, has nothing to do with the general increase in crime that we are experiencing.

We've only a lot of sick people on our hands and until this fact comes into worthy consideration, the situation will never be "dealt" with. That is to say, until each and every person comes to question, understand and accept, (if that is possible) the way they are, the problems of crime and the resulting moral costs to our society will remain unresolved regardless of any governmental promises.

Perhaps you may care to ask yourself a very important question, "Am I part of the solution, or am I part of the problem?" I hope that all is otherwise quite well with you and yours.

C. L. S. WELSH,
P.O. Box 2642,
Sidney.

Support given to cancer patients

By now you will have recovered from the first shock of your doctor's diagnosis. You may also have recovered from an ensuing operation sufficiently to have been sent home. You are left on your own with your own thoughts and fears; thoughts and fears which are difficult to share with others, even those close to you. But you are not alone.

Each year on Vancouver Island, there are over 2,000 cancer cases diagnosed. In the Greater Victoria area, there are over 1,200 cases alone. I want you to know that help is available.

About nine months ago Marg Farley, the counsellor at the Cancer Clinic in the Jubilee Hospital, along with several others of the staff, arranged weekly meetings at the clinic on Wednesdays at 7 p.m.

At these informal gatherings, we air our problems, perhaps getting information about ourselves, and in doing so, learn that we are not alone.

But the main lesson I learned with the others is how to live with our cancer. Having been to several of these meetings, I have found great help and support. Perhaps we can be of help to you also. Try coming to one anyway. Bring along your wife, or husband, or a friend. You have nothing to lose but your loneliness. For further information, phone Mrs. Margaret Farley at the Cancer Clinic, at 595-9230.

CHARLES BIRCH,
(a fellow cancer patient),
105-1419 Stadacona Ave.,
Victoria.

'Those who ride decide'

I was thrilled to read that helmets would no longer be compulsory. It lasted a whole day.

Now Robert Whittlock (Motor Vehicles Branch) has given his approval for a new safety helmet.

Helmets often do save lives, I agree, but they are not perfect, and have been known to cause accidents by confining hearing (and with some models, vision). If fallen on in the wrong way, they can break the neck at the back. I am for fairness; In California, our motto was; "Let those who ride decide."

The motorcycle rider is no threat to anyone because of what he wears, or doesn't wear on his head. Accidents do happen (to those in cars; and on bicycles, too!) because of carelessness and/or attitude of the person in control.

I again ask for fairness for the motorcycle rider. Let the choice be his. "Let those who ride decide."

MARGARET HALE,
22 Hayward Hts.,
Victoria.

Rent hike protested

In August, 1978, the British Columbia Telephone Company increased the rental paid by Saanich Cablevision Ltd., for the use of their poles by 50 per cent, and the rental for this use of the telephone company's underground conduit by 130 per cent.

This, and an increase in other costs, has resulted in Saanich Cablevision Ltd. having to increase its yearly charges by 8.3 per cent. Surely such increases in rent for installations such as poles and underground conduits is outrageous and far exceeds the "guidelines" which governments have urged us all to observe and abide by.

These grossly excessive rent increases have been brought to the attention of Hugh Curtis, MLA for Sidney and Saanich, who has been asked to bring them before the provincial Parliament for revision.

D. L. C. BINGHAM,
9646 Ardmore Dr.,
Sidney.

Pen pal wanted

I am a 13-year-old girl and a pupil of Hachioji Junior High School, Nagoya City.

I wish to correspond with some pupil in your country in order to create good friendship. My hobby is gymnastics.

My address is:
10 to 34 go, Johoku
Jutaku,
2-4 Johoku Shinmachi,
Kita-Ku,
Nagoya City, 462 Japan.

TOMOKO ISEKI

New game plan starts with insults

I read the hate embodied in Stan Carr's letter and believe comment is demanded.

Being retired, I have time to dwell on the Canadian condition and the general theme of hate running through a large proportion of the letters to the editor and the reciprocal comments by the editorial staffs — the anti, all but an exaggerated anglophile point of view.

Mr. Clark and his Conservatives although receiving the lesser number of votes are gloating over their victory and might be well deserving of the future, but I wonder. The new game has hardly begun and the Conservatives have insulted the whole of the Moslem world.

For what? Soon the Conservatives will unveil their plan to enrich the American multi-nation oil companies. Who else could buy out PetroCan, the only protection Canadians have from the claws of the multi-nationals.

Remember the destruction of the budding aerospace industry by the last Conservative government which cost Canada thousands of jobs? Isn't this the same sort of thing?

But be of good cheer all you "Carrites," you have stirred your racially anti-biased muck and constructed a nice new government. I hope you enjoy that which you have wrought.

R. R. W. GREEN,
514 Sumas St.,
Victoria.

Moral courage gone

When Neville Chamberlain went to Munich hat in hand with his neatly rolled umbrella and made "peace" with Hitler he was reviled as an appeaser (especially by the American press), and has been ever since in most histories of the period.

Today when the Arabs for all practical purposes tell us where we may and may not locate our embassy we are not made to suffer the derision that was Mr. Chamberlain's lot; (why not?) because presumably the prospect of thousands of men, women and children having their bodies torn to shreds in air raids was not considered as important THEN, as being deprived of the ability to drive 50 miles to the beach to get a hamburger NOW.

If and when an Arab buys Sidney Island and hoists his national flag thereon we will (on the basis as mentioned above) lack the moral courage to tell him to haul it down.

G. T. CHISLETT,
2296 Henry Ave.,
Sidney.

THE QUIZ

CANADA AND THE WORLD

PART OF THIS NEWSPAPER'S SEE & THINK SCHOOL PROGRAM

worldscope

(10 points for each question answered correctly)

1 Prime Minister Clark recently named Lincoln Alexander Canada's first black Cabinet minister. Alexander is the new minister of (CHOOSE ONE: energy, labor).

2 Of the 29 members of the new federal Cabinet, ..?.. are from Quebec.
a-4 b-9 c-13

3 Clark named (CHOOSE ONE: Flora MacDonald, John Crosbie) to replace Don Jamieson as external affairs minister.

4 One important issue on which Prime Minister Clark and New Democratic Party Leader Ed Broadbent disagree is the future of the oil company Petro-Canada. True or False: Clark believes the federal government should control Petro-Canada.

5 Petro-Canada is currently a (CHOOSE ONE: privately owned, government-owned) company.

newsname

(10 points if you can identify this person in the news)

As Chancellor of West Germany since 1974, I am one of Europe's most widely respected leaders. Next week I am scheduled to meet with Prime Minister Clark and other Western leaders at the economic summit meeting in Tokyo. Who am I?

matchwords

(4 points for each correct match)

1-convey	a-deny, dispute
2-convict	b-carry, transmit
3-convene	c-recover, improve
4-convalesce	d-find guilty, condemn
5-contradict	e-gather, assemble

newspicture

(10 points if you answer this question correctly)

Passengers at many large airports were forced to make new travel arrangements recently, when the U.S. Federal Aviation Administration ordered all American flights by (CHOOSE ONE: 747, DC-10) jetliners cancelled. One of the jets crashed in Chicago last month, killing 275 people.

sportlight

(2 points for each question answered correctly)

1 Joe Barnes is ready to take over as starting quarterback for the Canadian Football League's Montreal Alouettes. He replaces 10-year veteran (CHOOSE ONE: Ron Lancaster, Sonny Wade), who left the Alouettes to play for the National Football League's Philadelphia Eagles.

2 Quarterback Jimmy Jones, who has played for both the Alouettes and the Hamilton Tiger-Cats, has been working out with his new team, the ..?..
a-Toronto Argonauts
b-Ottawa Rough Riders
c-British Columbia Lions

3 Ruben Hernandez rode (CHOOSE ONE: Coastal, General Assembly) to victory in the Belmont Stakes, spoiling Spectacular Bid's chance to capture horse racing's Triple Crown.

4 Roy Howell has been one of the Toronto Blue Jays' top hitters this season. On the field, Howell plays ..?.. for the Blue Jays.
a-left field b-shortstop c-third base

5 Pitcher Joe Niekro, younger brother of Atlanta Braves hurler Phil Niekro, recently recorded his 100th career victory. Joe Niekro pitches for the (CHOOSE ONE: Houston Astros, San Francisco Giants).

roundtable

Family discussion (no score)

Should Canada move its embassy in Israel from Tel Aviv to Jerusalem? Why or why not?

YOUR SCORE: 91 to 100 points — TOP SCORE! 81 to 90 points — Excellent. 71 to 80 points — Good. 61 to 70 points — Fair.

VEC, Inc., 618-79

ANSWERS ON REVERSE PAGE

Toronto trading

TORONTO (CP) — The stock market was drawn moderately lower by falling oil and gas issues at the close of active trading Tuesday.

However, analysts said the market was settling in profit-taking after running high late last week.

The number of call options traded increased to 4,601 from 3,967 Monday while put options decreased to 41 from 18.

Among industrials, Hudson's Bay Oil was down 1¾ to $69½, Dome Pete 1¾ to $46⅞, Husky 1⅜ to $56⅝, Bow Valley 1⅛ to $29⅜ and Westburne one to $45½.

Du Pont moved up 1⅜ to $23⅝, Biltmore on to $7, Seaway Multi-corp ½ to $7, Consumers Distributing ⅞ to $12⅝ and Irwin Toy A 20 cents to $3.80.

BOX SCORE

	Tues.	Mon.
Issues traded	682	865
Advances	194	159
Declines	264	148
Unchanged	224	158

ACTIVE STOCKS

Stock	Sales	High	Low	Close	Ch'ge
Dome Pet	214431	$48⅝	46⅜	46⅞	—1¾
TrCan PL	68240	$24⅝	23⅞	24¼	+ ⅜
Bell Can	65832	$23¼	22⅛	22¼	
Cons Dist	60140	$12⅞	12	12⅝	+ ⅞
Cdn Pac	58615	$32¼	31¾	32¼	+ ¼
Mines and oils					
Woodsrf	70300	60	51	52	
Brunswk M	60634	$9¼	9	9⅛	
Cochenr W	48633	70	65	70	+5
Precmbrn	47100	455	420	430	—25
KeyAnacon	41600	48	46	48	+3
Ulster Pet	109798	475	445	460	—15
Oakwood	108332	$10⅜	9⅞	10¼	— ⅛
Albany Oil	87000	75	71	75	

TSE 300 INDEX

	Close	Ch'ge	High	Low
TSE 300	1573.22	—4.00	1580.58	1315.11
Mineral	1313.47	—0.03	1329.37	1104.24
Financ	1181.58	—0.18	1264.43	1155.76
Oil, Gas	2730.44	—46.43	2810.64	1850.56
Industry	1239.06	+4.60	1247.79	1049.31
Utils	1575.48	+0.82	1612.52	1422.04
Consum	1348.18	—0.35	1360.58	1222.46
Merch	1335.65	—0.29	1403.60	1091.51
Forest	1485.84	+0.29	1485.84	1380.76
Trans	2133.40	+14.93	2133.40	1585.93
Pipeline	1970.33	—1.39	1987.26	1585.93
Manage	1897.92	+7.90	19.11.14	1493.20
Comm.	1447.55	—1.22	1474.21	1356.26
Golds	1812.76	+1.77	1963.62	1424.52
Building	3885.92	+25.56	3905.76	2276.18

Up 7, down 7. Volume 4.95 million (5.30 million). Value $73.26 million ($69.99 million).

Distributed by CP
Toronto Stock Exchange—June 19
Complete tabulation of Tuesday transactions. Quotations in cents unless marked $. z—Odd lot, xd—Ex-dividend, xr—Ex-rights, xw—Ex-warrants. Net change is from previous board-lot closing sale.

Stock	Sales	High	Low	Close	Net Ch'ge
A and B					
A G F M	670	260	259	260	
Abv Gln w	500	$5½	5½	5½	+ ¼
Abitibi	13350	$18¾	18⅝	18⅝	— ⅛
Abitbi 10	227	$52¾	52¾	52¾	— ¼
Acklands	100	$15¼	15¼	15¼	
Acklnd 2p	300	$15⅛	15⅛	15⅛	+ ⅛
Adanac M	3500	285	280	285	+ 5
Advocate	300	266	266	266	+ 6
Afton Min	2200	$15½	15½	15½	
Agnico E	9900	$7¼	7	7	— ⅛
Agra Ind A	700	$6⅝	6½	6⅝	
Ahed C	125	132	132	132	+ 2
Akaitcho	1000	85	85	85	
Albany	87000	75	71	75	
Alt Energy	10570	$28¾	28½	28⅝	— ¼
Alta Gas A	27143	$23⅛	23	23⅛	+ ⅛
Alta G C p	300	$72⅜	72⅜	72⅜	
Alta G F	5040	$28	28	28	— ⅛
Alta G 9.76	z70	$28	28	28	
Alta G 7.60	11520	$25½	25⅜	25½	+ ⅛
Alta G 6⅜	16510	$32¼	32	32	— ⅛
Alta Nat	z25	$55¾	55¾	55¾	
Alcan	8110	$41⅞	41⅝	41¾	— ½
Algo Cent	3800	$23¾	23¾	23¾	
Algoma St	9691	$29⅞	29¾	29¾	— ¼
AStel p	100	$27	27	27	+ ½
Alumin 4pr	z50	$16½	16½	16½	
Almin 4½ p	z90	$38¾	38¾	38¾	
Alum 3rd p	100	$26⅜	26⅜	26⅜	
Am Bonza	7150	$19	18½	18¾	— ¼
Am Larder	1000	30	30	30	
Am Eagle	8750	325	300	305	—20
Am Leduc	9500	30½	30	30	
Andres W A	360	$14⅜	14⅜	14⅜	
Ang CT 4½	100	$27⅞	27⅞	27⅞	
Ang CT 315	300	$39	39	39	
Ang U Dev	1800	$5	495	5	
Anthes B p	100	$83	83	83	+8⅞
Aquitaine	8885	$38¾	38	38½	— ¼
Argosy	1500	43	43	43	+ 1
Argus	100	$25	25	25	
Argus B pr	z20	$33⅜	33⅜	33⅜	
Argus C pr	1300	$15¼	15¼	15¼	+ ¼
Asamera	13370	$18¾	18⅛	18⅛	— ½
Asbestos	1305	$45⅛	44¾	44¾	— ¼
Asoc Porc	8500	150	150	150	— 5
Atco A	8575	$22⅝	22¼	22½	— ⅜
Atl C Cop	3000	78	76	78	— 1
Atlas Yk	1000	82	82	82	— 3
Ato Hard A	800	$14⅝	14⅝	14⅝	— ⅛
BC Sugar A	200	$37	36¾	36¾	
BP Can	10590	$28	27½	28	
Banister C	1700	$10¾	10⅝	10¾	
Bank BC	693	$35	34¼	34¼	— ½
Bank Mtl	9052	$23½	23⅛	23⅜	— ¼
Bank N S	8613	$23⅛	22⅝	23⅛	+ ¼
Bankeno	24050	365	350	360	+15
B Cdn Nat	1772	$15¾	15⅝	15⅝	— ⅛
Barex	21000	7½	7½	7½	
Bartaco	700	265	265	265	+ 5
Bary Expl	3600	152	150	152	+ 2
Baton B	1600	$13⅞	13¾	13¾	+ ¼
Becker B p	z25	$7⅜	7⅜	7⅜	
Bell Canad	65832	$23¼	22⅛	22¼	
Bell B pr	100	$66½	66½	66½	—1⅜
Bell 2.28	z80	$32⅞	32⅞	32⅞	
Bell 1.80	275	$23¼	23¼	23¼	— ¼
Bell 1.96	551	$27⅝	27½	27½	
Beth Cop A	200	$19½	19½	19½	+ ¼
Biltmore I	1200	$7	6½	7	+ 1
Biltmo A p	3300	$7¼	7	7¼	+ 1¼
Bl Hawk	5000	20	20	20	
Blakwod A	500	$6⅛	6	6	— ¼
Bombr	223	$11¾	11¾	11¾	
Bonza O	19455	$7⅝	7⅜	7⅜	— ¼
Bow Valy	15520	$30⅜	29¼	29⅜	— 1⅛
Bralor Res	1000	$15⅜	15⅜	15⅜	— ⅛
Bramalea	800	$21⅝	21¼	21½	— ½
Brascan A	48106	$24⅝	23⅞	24½	+ ⅜
Brscn 8½	700	$27⅜	27⅜	27⅜	
Brenda M	2950	$18½	18⅜	18½	
Brinco	1735	$8⅜	8¼	8¼	— ¼
BCFP	900	$22¼	22⅛	22⅛	— ⅛
BCFP pr	z60	$41	40¾	40¾	
BC Pack B	103	$72	72	72	— 1
BC Phone	3107	$17⅞	17¾	17¾	— ⅛
BCPh 4⅜ p	z20	$53⅛	53⅛	53⅛	
BCPh 1956	100	$60¼	60¼	60¼	—1⅜
BCPh 6 pr	100	$76	76	76	—2½
BCPh 6.80	300	$22¾	22¾	22¾	
Brunswk	60634	$9¼	9	9⅛	
Budd Can	330	$8¼	8⅛	8⅛	
Budd Can w	3815	50	50	50	
C					
CC Yachts	300	330	325	325	+ 5
CAE A	3145	$35¾	35¼	35¾	+ ⅜
Cad Frv	21000	$19½	18⅞	19⅜	+ ⅜
Cad Frv A	8690	$10⅜	10¼	10⅜	+ ⅜
Cal Pow A	1974	$45⅞	45½	45½	— ⅛
Cal P 9.75	46	$109¼	109¼	109¼	
Cal P 2.36	200	$29	29	29	
Calvert	2000	57	56	57	+ 2
Cam Mine	14000	29½	28½	29½	+ 1½
Camflo	38520	$15½	14⅞	15⅜	+ ½
C Chib A	425	$6¾	6⅝	6⅝	
Camp RL	5870	$22½	21⅞	22½	+ 1
Can Cem	4400	$13¼	13	13	— ¼
CCe C p	800	$15⅞	15½	15⅞	— ⅛
CDC pr B	68	$112⅝	112	112⅝	+ ⅝
Can Malt A	100	$34¼	34¼	34¼	
C Nor West	32000	$13⅞	13⅝	13¾	— ⅛
C Packrs	400	$27½	27½	27½	— ¼
Can Perm	4400	$21	20⅝	21	+ ¼
C Perm 6¾	100	$26¾	26¾	26¾	
C Safway p	z1	$85	85	85	
CS Pete	69320	$6¼	6	6⅛	
Can Trust	1400	$27	27	27	
C Trust 7¼	260	$21	21	21	
C Tung	818	$26½	26½	26½	
Cdn Arrow	9000	46	39	43	+ 4
CCablesy A	5700	$21¾	21½	21¾	+ ¼
Cdn Cel	2760	$10⅝	10⅜	10⅝	— ⅛
CC Man A	200	$28¼	28¼	28¼	+ ¼
C Curtis	z5000	78	78	78	— 3
C Formost	100	$8½	8½	8½	+ ⅛
C Found pr	100	$9¼	9¼	9¼	
CG Invest	z36	$22¼	22¼	22¼	
C Hidrogas	32100	$7⅝	7	7⅜	— ¼
C Homestd	12350	$20¾	19⅞	20⅜	— ¼
CI Bk Com	24251	$25¾	25½	25⅝	— ¼
CIL	438	$23¾	23¾	23¾	+ ⅛
CIL pr	z4	$45⅝	45⅝	45⅝	
CLI Pete	6763	130	125	125	—10
C Manoir	600	$6¾	6½	6½	— ¼
C Marconi	437	$12¼	12⅛	12¼	
C Merrill	100	$19⅞	19⅞	19⅞	+ ⅛
CNat R	17100	$6	5⅝	5¾	— ¼
C Ocdental	6970	$40½	39¾	40¼	— ¼
C Ocdntl p	z30	$28¾	28¾	28¾	
CP Inve	9780	$31	30½	31	+ ½
CP Inve pr	z35	$16½	16½	16½	
CP Ltd	58615	$32¼	31¾	32¼	+ ¼
CPL A p	300	$10½	10¼	10¼	— ⅜
C Reserve	19875	$19¾	18½	19½	+ ⅛
Cdn Sup O	835	$141½	141	141	— 2
Cdn Tire	845	$30½	30¼	30½	
Cdn Tire A	3726	$32	31¾	31¾	
C Uilties	2100	$20¾	20½	20¾	+ ¼
C Util 5 pr	z25	$60¾	60¾	60¾	
CU 10¼	2750	$26⅞	26¼	26⅞	
C Util 7.30	2250	$25¼	25¼	25¼	— ⅛
Canbra	110	395	395	395	+ 5
Candel Oil	325	$44	44	44	
Canray	4400	162	160	160	— 3
Canron A	100	$29	29	29	
Cara	6600	$13⅞	13⅝	13⅝	— ⅜
Carl OK	11050	$5¾	5⅝	5¾	
Carl B p	700	$33	32½	32½	— ⅜
Carma A	z40	$15⅜	15⅜	15⅜	
Cassiar	8850	$12½	12	12	— ½
Cassidy L	100	$5	5	5	
Celanese	26710	$6½	6⅜	6½	+ ⅛
Cenex	3700	210	203	203	— 7
Ctl Est A	z25	$12	12	12	
Cent Pat	18400	255	235	250	+10
Chnclr	38783	425	385	425	+45
Charter Ol	700	250	240	240	—10
Chib Kay	z500	7	7	7	
Chieftan D	12595	$25½	24	24⅜	— ⅞
Chimo	1400	150	150	150	
Chrysler	4510	$9⅜	9⅛	9¼	— ⅛
Coch Will	48633	70	65	70	+ 5
Cockfield	200	430	430	430	—10
Coin Lake	3500	15	14	15	+ 2
Comb Met	1000	36	36	36	— 2
Cominco	23063	$40	39	40	+ ¾
Cominco A	1535	$26½	26½	26½	
C Holiday I	150	$9¾	9¾	9¾	— ⅛
Conuco Ltd	2000	$5½	5⅜	5½	
Con Bath A	36846	$13	12⅞	12⅞	— ⅛
Con Fardy	5907	350	335	340	
C Durham	500	144	144	144	— 1
C Marben	28000	76	73	75	+ 5
C Morisn	6800	166	164	165	+ 3
Cons Prof	18000	41	40	40	
C Rambler	3400	270	265	265	
C Rexspar	3400	64	61	64	+ 4
Con Textile	500	$5⅜	5¼	5⅜	— ⅛
Con Distrb	60140	$12⅞	12	12⅝	+ ⅞
Cons Gas	5126	$23⅝	23⅜	23½	+ ⅛
Con Gas B	z10	$75⅜	75⅜	75⅜	
Con Gas D	1200	$31	30¾	31	
Con Glass	2000	$15¼	15¼	15¼	+ ¼
Conwest	9300	$6¾	6½	6⅝	+ ⅛
Cooper C	300	$7¾	7¾	7¾	+ ¼
Cop Fields	400	450	440	450	
Corby vt	135	$26½	26½	26½	+ ¼
Corby B	z5	$24⅞	24⅞	24⅞	
Corp Food	100	$19½	19½	19½	+ ⅝
Coseka R	21665	$9⅛	9	9⅛	
Costain Ltd	250	$15	14¾	14¾	— ¼
Courvan	4000	14½	14	14	— 1
Craigmt	7200	$7⅞	7⅝	7⅝	— ¼
Crain R L	600	$12⅜	12⅜	12⅜	
Crestbrk	1200	$13⅞	13⅞	13⅞	
Crwn Life	100	$64	64	64	—1½
Crush Intl	1925	$14	13⅞	14	+ ⅛
Cuvier M	500	45	45	45	+ 1½
Cyprus	5675	$16⅛	15⅞	16	+ ⅛
Czar Res	12850	$8¾	8⅝	8⅝	— ⅛
Czar Res p	900	$29⅛	28⅞	28⅞	+ ⅛
D to G					
Dale-R	100	$14	14	14	+ ⅛
Dalmy A	100	$8½	8½	8½	— ⅛
Dalmy C	600	$8⅜	8⅜	8⅜	
Daon Dev	26750	$14⅞	14½	14⅞	+ ⅛
Daon A	875	$7½	7⅜	7½	+ ⅛
Daon 8⅝ p	500	$9⅜	9⅜	9⅜	— ⅛
D Eldona	5000	128	122	122	— 4
Denison	26068	$27¼	26¾	27¼	+ ¼
Dicknsn	10000	$8⅞	8⅜	8¾	+ ¼
Digtech	6650	$6⅜	6	6⅜	+ ⅛
Discovry	1000	96	96	96	— 2
Doman I	7701	$8	7⅞	8	
Dome Mine	4090	$43½	42⅞	42⅞	— ⅝
D Pete	214431	$48⅝	46⅜	46⅞	—1¾
D Bridge	980	$36¾	36⅝	36⅝	— ⅛
D Citrs A	300	$5¼	5¼	5¼	— ⅛
DExplor	37000	34½	31	32	— 3
Dofasco A	7575	$34½	34¼	34½	+ ⅛
Dom Store	2565	$19¼	19	19¼	+ ¼
D Textie	2100	$13¾	13⅝	13¾	
Domtar	5490	$28¼	27⅞	28¼	+ ¼
Dunde Pal	10000	52	49	49	— 1
Du Pont	40520	$23⅝	22½	23⅝	+1⅜
Dustbane	500	$9½	9½	9½	— ⅛
Dynamar	21055	232	220	221	— 9
East Mal	2100	184	175	184	+ 9
East Sul A	2940	235	226	228	+ 1
Estn Prov	700	$8	8	8	
Econ Inv	300	$20¾	20¾	20¾	
Ego Res	5700	290	281	281	
Electro K	1050	50	50	50	
Elhm A	2400	$5½	5½	5½	
Elks Stors	1500	$6⅛	6⅛	6⅛	
Emco	1300	$10½	10⅜	10⅜	— ⅛
Emco w	150	375	375	375	+10
Falcon C	5767	$8¼	7¾	8	— ¼
Fibrg Nik A	7315	$59½	59	59½	— ¼
Fed Ind A	1600	$7	6¾	6¾	— ¼
Fed Trust A	600	350	350	350	
Finning T	350	$34¾	34¾	34¾	+ ¼
Firan Gndl	z100	67	67	67	
FO	$9¾	9¾	9¾		
F Cty Tr C	1000	$8⅜	8⅜	8⅜	
F Mar	33800	175	153	158	— 9
Foodex p	3000	$8¼	8⅛	8¼	+ ⅛
Ford Cnda	1077	$71	71	71	
F Sea A pr	300	$9¼	9¼	9¼	+ ¼
Francana	9600	$13⅞	13¼	13⅜	— ½
G&H Steel	2200	305	300	300	— 5
G M Res	4106	$5½	5⅛	5¼	— ⅜
GSW Cl A	z6	$8¾	8¾	8¾	
GSW Cl B	100	$8	8	8	— ¼
Gaz Metr	1313	$6⅜	6¼	6¼	— ¼
Gen Baker	200	$7⅛	7⅛	7⅛	+ ⅛
G Distrb A	1000	$8¼	8¼	8¼	— ⅛
GMC	533	$69¾	69¾	69¾	+ ¼
Genstar L	8510	$23⅜	23	23⅜	+ ⅜
Gesco Dis	z50	295	295	295	
Giant Yk	200	$10½	10½	10½	— ¼
Gibraltar	10500	$8½	8¼	8¼	— ¼
Gibe Rlty p	480	$25⅛	25⅛	25⅛	— ⅜
Goldund M	11500	80	79	80	
Goodyear	2000	$24	24	24	+ ⅛
Graft G	1200	$16⅝	16⅝	16⅝	
Graft G p	4900	$38	38	38	
Granduc	5050	155	146	146	— 4
Gt Oil Sds	2862	$17¼	16⅞	17	+ ⅛
G L Nickl	500	75	75	75	— 4
GL Forest	2262	$44	43½	43½	— ¼
GL For w	1030	$10¾	10½	10½	— ¾
GN Fin	1100	255	251	251	— 4
Gt W Life	401	$101	100½	101	+ 5
Gt West S	1790	300	290	290	—10
G Goose A	700	$9¼	9¼	9¼	— ½
G Goose 9¾	150	$11	11	11	
Greyhnd C	1200	325	325	325	
Greyhnd	z30	$22⅞	22⅞	22⅞	
Guar Tr p	1000	$20½	20½	20½	+ ¼
Guard Cap	125	$8⅛	8⅛	8⅛	— ⅛
Gulf Can	37015	$60⅝	59¼	59½	— 1
Gulfstrem	22425	77	74	74	— 1
H to L					
HCI Hldg	1000	$12¾	12¾	12¾	
HCI Hld w	200	$9¼	9¼	9¼	+ ¼
H Group A	517	400	400	400	
Hardee	21080	104	100	100	— 5
Hard Crp A	2300	325	320	325	
Harlequin	26125	$14⅝	14½	14½	
Harris J A	1000	$6⅛	6	6⅛	+ ⅛
H Wood	1000	170	170	170	+10
Hatleigh A	1720	$6⅛	6⅛	6⅛	— ¼
Hatleigh B	9740	$6⅝	6½	6⅝	+ ⅛
Hawker A	2162	$13¾	13¾	13¾	— ⅛
Hayes D	200	$11½	11½	11½	
Hedway A	21200	$6½	6¼	6¼	— ⅛
Highmont	18000	$5⅞	5⅝	5¾	— ⅛
Holinger A	330	$38½	38½	38½	— ⅛
Holinger B	z13	$38	38	38	
Home A	2196	$68½	67¾	67¾	— ⅝
H Bay Mng	11804	$20⅞	20¾	20⅞	+ ⅜
H Bay Co	13349	$28½	28¼	28¼	— ⅜
HBC pr	1206	$23⅜	23¼	23¼	— ⅛
HB Oil Gas	5027	$70¾	69½	69½	—1¾
Hy-Pam	1000	28	28	28	— 2
Husky Oil	850	$58¼	56⅝	56⅝	—1⅜
Husky A pr	z20	$42	42	42	
Husky B pr	200	$43	43	43	
IAC	9340	$18¾	18⅝	18⅝	
ITL Ind	1800	420	420	420	— 5
IU Intl	17310	$15⅜	15⅛	15⅛	
Imasco	1050	$44	44	44	
Imasco A p	800	370	370	370	
Imasco 5 p	z15	$43⅝	43⅝	43⅝	
Imp Oil A	45423	$34¾	34⅛	34⅝	— ⅛
Imp Oil B	500	$34⅞	34¼	34¼	— ⅜
Inco	40410	$23¾	23⅜	23⅝	
Indal	7900	$15⅞	15¾	15¾	— ¼
Indusmin	200	$22	22	22	— ¼
Inglis	100	$15½	15½	15½	— ¼
Inland Gas	4429	$15	14¾	15	+ ⅛
Inland G p	125	$13	13	13	+ ⅛
Inter-City	27274	$15⅜	14⅞	14⅞	— ⅜
Inter C A p	100	$18	18	18	
Inter C B w	3100	$12	11½	11½	— ½
Int Div	400	335	335	335	+10
Intrmetco	900	$14¾	14¾	14¾	— ¼
IBM	z267	$86	84½	84¾	
Int Mogul	6025	$7¼	7	7¼	+ ⅛
I Mogul A	100	$14⅛	14⅛	14⅛	— ⅛
Intpr Pipe	5092	$20⅛	19⅞	20	
Ipsco	3120	$19⅞	19¾	19⅞	
Inv Grp 5 p	z50	$17	17	17	
Iron Bay T	1600	$6¾	6¾	6¾	
Irwin T A	3080	380	370	380	+20
Island Tel	194	$17½	17½	17½	+ ¼
ISO	250	225	225	225	— 5
Ivaco A	1200	$16⅝	16½	16⅝	+ ⅜
Ivaco 8.85	280	$52¼	52	52¼	+ ¼
J Q Res	1000	74	74	74	+ 1
Jannock	17464	$27	26½	26½	— ⅝
Jannock 8	613	$15	15	15	
Jannock w	20893	$15¼	14¾	14¾	— ½
Jorex Ltd	3000	34	34	34	+ 1
Joutel	11600	101	95	95	— 1
Kaiser Re	13050	$23¼	22¾	22⅞	— ⅜
Kam Kotia	11800	$5¼	5	5⅛	
Kaps Tran	10600	179	175	176	— 3
Keeprite B	z75	$14	13⅞	13⅞	
Kelly D A	500	$8½	8½	8½	+ ¼
Kelsey H	600	$26	25½	26	+ ½
Kerr A A	3193	$10¼	10⅛	10¼	
K Anacon	41600	48	46	48	+ 3
Labatt A	16327	$24¼	23⅞	23⅞	— ⅛
Labatt A p	666	$24	24	24	+ ½
Lab Min	1400	$42	41½	42	+ 1¼
Lacana	7700	$5⅝	5½	5½	
Lacana w	2100	330	325	325	— 5
Laidlaw A	1800	$11	11	11	
Ldl 9¾	200	$11	11	11	— ½
L Ont Cem	890	$6	5¾	5⅞	— ⅛
L Shore	400	350	350	350	
Lamb M A	200	155	155	155	
Lasitr Km	11900	86	81	81	— 9
Laurasia	2500	34	33	33	— 1
Lau Fin p	3945	$15	14¾	14¾	— ⅝
Lava Cap	6600	115	111	115	+ 2
Leigh Inst	6601	$10⅞	10½	10½	
Liberian	1700	$8	8	8	— ⅛
LL Lac	910	360	360	360	+ 5
Lob Co A	5040	435	430	435	+ 5
Lob Co B	3050	435	430	435	+10
Lob Co pr	250	$29½	29⅜	29½	+ ¼
Lob Ltd Bp	200	$19⅛	19⅛	19⅛	— ⅝
Lochiel	31500	$5¼	5	5	— ¼
Loeb M	300	$12½	12½	12½	— ½
Logistec A	850	450	450	450	+25
Lytton M	11200	32	32	32	— 1
M to O					
MDS Hlth	1000	$11¼	11	11¼	+ ¼
MICC A	100	$25⅞	25⅞	25⅞	
MICC 8⅝	100	$25	25	25	
Micc 8 p	200	$28	28	28	— ⅜
MTS Inter	7000	55	55	55	— 3
Maclarn A	z10	$19	19	19	
Maclarn B	200	$19¼	19¼	19¼	
MB Ltd	42665	$24⅜	24⅛	24¼	+ ⅛
Madeline	3247	170	163	165	—16
Magna A	1100	$14	14	14	
Magnetcs	7500	160	158	158	— 1
Mahr p	100	$7	7	7	
Majstc Wil	3300	330	320	330	+ 5
Malartic	z16	85	85	85	
Man Bar	9720	63	62	63	— 1
Mrtme El A	100	$15	15	15	
Maritime	7710	$26¼	26	26¼	
Mar T 860	587	$10⅜	10¼	10⅜	+ ¼
Mar T 940	229	$10⅝	10⅝	10⅝	— ¼
Mark Spnc	4000	$9½	9	9½	+ ⅛
Mass Fer	19745	$14	13⅝	14	+ ⅜
Mas F A	100	$19⅞	19⅞	19⅞	— ⅛
Mas F B	150	$19½	19½	19½	— ⅛
Matchan	35156	25	23	23	
McGraw H	215	$10	9⅞	10	+ ¾
Mc Intyre	1130	$50	49	49	—1½
McLaghln	200	$8½	8⅜	8⅜	
McLghl 10p	1520	$16	16	16	
McLghl w	825	$5⅜	5⅜	5⅜	— ½
Melcor	1200	$14¼	14	14⅛	+ ⅛
Mentor	1700	325	320	325	
Mercantil	2350	$14⅝	14⅜	14½	— ¼
Merland E	16920	$13	12⅜	12⅝	— ⅜
Midcon	1300	185	180	185	+10
Minri Res	11922	245	237	245	+ 3
Moffat A	100	$10⅝	10⅝	10⅝	— ⅜
Molson A	2457	$26	25¾	25¾	— ¼
Molson B	400	$24½	24½	24½	— ½
Monarc W	z200	78	78	78	
Monenco A	300	$13⅜	13⅜	13⅜	+ ⅜
Moore	8831	$38⅜	38	38⅛	+ ⅛
Mtn States	5700	$8⅝	8½	8½	— ⅛
Murphy	19050	$23½	22¾	22⅞	— ¾
N B Cook	200	485	485	485	
NBU Mine	15919	247	238	240	— 5
Nat Drug	200	$11½	11½	11½	
Nat Pete	8500	114	109	110	— 2
Nat Sea A	125	$20½	20½	20½	
Nat Trust	125	$23	23	23	— 1
Nemco	33100	286	272	284	+ 4
Neomar	10628	238	235	238	— 2
NB Tel	100	$24	24	24	
NB Tel A p	500	$18⅜	18¼	18¼	— ¼
NB Tel 1.85	487	$21½	21¼	21¼	— ¼
N Kelore	1500	17	17	17	+ ½
N Provid D	11200	66	65	65	
N Que Ragl	8500	294	288	294	+ 4
N Senator	5750	10	10	10	
N York Oil	19265	380	360	360	—25
Nfld LP A	824	$19¾	19⅝	19¾	+ ⅜
Nfld Tel	8124	$11¾	11½	11¾	+ ⅜
Nfld Te 975	321	$21½	21½	21½	
Nick Rim	3100	23	23	23	
Noble M	3000	120	112	112	—10
Noma A	100	$11¾	11¾	11¾	
Nor Acme	5000	16	16	16	
Noranda	49324	$44¾	43⅞	44¾	+ ¼
Norbaska	6000	38	38	38	+ 1
Norcen	32812	$24⅛	23¾	24	— ¼
Norcen B	150	$24	24	24	
Norcn 150	825	$37¼	37	37	— ⅞
Normick P	700	$10¼	10⅛	10¼	+ ¼
NC Oils	175	$16¼	16¼	16¼	— ⅛
N Canada	4000	65	65	65	
Nor Ct 260p	z10	$34¼	34¼	34¼	
Nor Tel	4996	$45½	45⅜	45⅜	— ⅜
NTecm B w	19000	$24	23½	23½	— ½
Northgat	10985	$8	7⅞	8	
Northld	15000	20	19½	20	
Nowsco W	100	$30½	30½	30½	
Nu-Wst A	12055	$21⅝	21½	21½	
Nu-Wst B	300	$22	22	22	
Nu-Wst p	200	$20¼	20¼	20¼	+ ¼
Nufort Res	13500	27	26	26	
Numac	31274	$39¼	37½	38	—1¼
OPI A	1500	$25¼	24⅞	25¼	+ ¼
Okwd	108332	$10⅜	9⅞	10¼	— ⅛
Obrien	22020	185	180	180	— 2
Ocdentl Pt	200	$24½	24½	24½	+ ½
Oceanus I	187	150	150	150	
Ocelot A	1150	$17½	17¼	17¼	— ⅜
Ocelot B	18850	$17⅝	17	17½	— ⅛
Okanagan	300	$11¾	11½	11½	+ ½
Onaping	17000	160	155	155	— 5
Oshawa A	12055	$8¼	7⅞	8¼	+ ¼
Osisko	1000	27½	27½	27½	—1½
Oxford A	1500	$17⅜	17⅜	17⅜	
P to S					
PCL Indust	500	$6½	6½	6½	
Pac Coper	1800	193	185	185	
Pac Nth G	8950	$7¼	7	7¼	+ ⅜
Pac Nth 6¾	z75	$19½	19½	19½	
Paloma P	250	435	435	435	
Pamour A	16900	$6¾	6½	6¾	+ ¼
Pancana I	5100	165	165	165	
PanCan P	2307	$58½	58	58½	+ ½
PanCan P	2307	$58½	58	58½	+ ½
Parlake	12100	225	200	200	—30
Patino N V	140	$22	22	22	— 1
Paulin A	18500	$5	5	5	+20
Pe Ben O	100	235	235	235	— 5
Pedlar Ind	100	$12	12	12	
Pembina	19620	$10⅛	9⅝	9¾	— ⅜
Pennant	25300	186	178	180	— 3
Penningtn	3400	$8	8	8	
P Jewl A	1600	$15½	15¼	15½	+ ¼
Petrol	10925	$7⅛	7	7	
Peyto Oils	3150	$13½	12¾	13⅜	— ¼
Phillips Cb	700	$9¼	9	9	— ¾
Pine Point	925	$34½	34¼	34⅜	
Place G	17425	345	330	335	—10
Placer	23350	$31¼	30¾	31¼	+ ¼
Placer	23350	$31¼	30¾	31¼	+ ¼
Plysr 840	200	$27	27	27	
Pop Shops	1898	375	365	365	+15
Powr Corp	8820	$13⅞	13½	13½	— ¼
Precamb	47100	455	420	430	—25
Preston	500	$20½	20½	20½	+ ¼
Prov B Can	3465	$16¼	16¼	16¼	— ⅛
QMG Hldg	2000	69	68	68	— 2
Qasar Pet	1400	$12⅝	12½	12⅝	
Que Sturg	27000	180	170	180	+10
Radio IWC	7862	$9¾	9⅜	9½	+ ¼
Ram	4000	$10¾	10⅜	10½	— ⅛
Ranger	35850	$29¾	29⅛	29⅜	— ⅝
Rayrock	3100	210	205	205	
Redpath	682	$15	14⅞	15	+ ½
Redstone	32400	63	60	62	+ 1
Reed Pap A	7100	$10	9⅞	10	
R Sth A	5303	$10⅞	10½	10⅝	+ ⅜
Reichhold	15246	$13⅜	13	13⅜	+ ¼
Reich 7¼ p	3650	$17	17	17	
Reich wt	2862	$9⅛	8¾	9⅛	+ ¼
Reitman A	1200	$19⅝	19⅜	19⅜	— ⅛
Res Servic	5600	450	440	440	— 5
Revelstk	420	$10	9⅞	10	+ ⅛
Revnu Prp	7910	180	178	178	— 1
Rileys D	2525	195	190	195	+ 5
Rio Algom	3358	$34½	34¼	34⅜	+ ⅛
Rio 580 pr	320	$79	79	79	
Rolland	400	$9¼	9⅛	9⅛	— ⅛
Roman	19100	$31¾	31¼	31⅜	— ⅜
Ronald Fd	560	$19½	19½	19½	+ ¼
Ronyx Cor	7700	375	360	375	+15
Rothman	1400	$21½	21⅜	21⅜	— ¼
Rothm 2p	900	$16¾	16¾	16¾	
Royal Bnk	16919	$39⅞	39½	39⅞	+ ⅜
Ryl T & M	2000	$13½	13½	13½	— ½
Ry Trustco	1680	$17⅛	17	17⅛	
Russel A	5175	$13¾	13⅝	13½	— ¼
Russel 9¾	z60	$22	22	22	
Sandwell A	300	$10¼	10¼	10¼	— ½
Sceptre	18950	$8	7⅞	8	— ⅛
Schneid p B	500	$11	10⅞	11	
Scintrex	1050	485	485	485	+15
Scot Lasal	100	210	210	210	—10
Scot Paper	z10	$12⅜	12⅜	12⅜	
Scot York	5270	$6¾	6½	6⅝	
Scotts A	4700	$13⅝	13¼	13¼	— ⅛
Seagram	9055	$37½	37	37½	+ ⅜
Seaway M	750	$7	7	7	+ ½
Seco Cem	300	$9¼	9¼	9¼	
Shaw Pipe	300	$14⅜	14	14	— ½
Shell Can	22990	$23¾	23⅜	23½	
Sherritt	22506	$10⅝	10	10⅜	+ ¼
Sigma	1200	$26½	26½	26½	
Silvana Mn	8400	385	380	385	+10
Silvmq	3000	25	24	25	+ 1
Silverwd A	1400	$11⅞	11⅝	11¾	— ⅛
Simco Eri	2500	400	400	400	
Simpsons	32421	330	315	325	
Simpsn S A	2072	$9⅛	9	9	— ⅛
Simpsn S B	668	$8⅞	8⅞	8⅞	
Sklar M	500	285	285	285	+ 1
Skye Res	20520	$7	6¾	7	
Skyline H	3840	275	275	275	— 5
Slater Stl	600	$19⅛	19	19	— ⅛
Slat Steel p	z50	$14½	14½	14½	
Sobey Stor	z50	$10	10	10	
Sogepet	2000	125	121	121	— 3
Spar Aero	2650	$11⅜	11	11⅜	+ ¼
Spar Aero p	400	$22	22	22	
Spooner	14200	77	73	73	— 3
St Brodcst	3700	$12½	12½	12½	
Stelco A	22473	$30⅛	29⅝	29⅞	
Steep R	2760	415	410	410	
Sterystm	1000	270	265	265	— 5
Strathrn A	1650	210	206	210	— 5
Stuart Hse	500	275	275	275	—13
Stuart Oil	200	$9	9	9	+ ¼
Sulpetro B	8450	$13¾	13½	13⅝	— ⅛
Sulivan A	4800	233	226	233	+ 4
Superior A	900	216	216	216	+ 1
T to Z					
Teck Cor A	775	$13⅜	13¼	13⅜	+ ⅛
Teck Cor B	5266	$13	12⅝	13	+ ¼
Tel Metr B	700	$19½	19¼	19½	
Teledyne	900	$11⅜	11⅛	11⅜	+ ⅛
Tex Can	3357	$71¼	70½	70½	— ¾
Txsglf	4100	$27½	27¼	27½	+ ½
Txglf p	225	$49	49	49	+ 1
Thom L	1200	40	40	40	
Thom N A	7770	$15⅜	15¼	15⅜	— ⅛
Thom N pr	250	$44⅝	44⅝	44⅝	— ⅛
Tone Craft	800	$9¼	8¾	8¾	— ½
Tor Dm Bk	8705	$22	21⅝	22	+ ¼
Tor Sun	1000	$13	12⅞	12⅞	— ⅛
Torstar B	12750	$19½	19¼	19¼	— ⅛
Total Pet	34555	$30⅜	29½	29⅝	— ⅞
Totl Pet w	5470	$21⅜	20½	20½	—1¼
Traders A	3209	$17⅛	16⅞	17	— ⅛
Trade 7½ p	100	$46¼	46¼	46¼	
Trader 69 w	600	410	400	410	+ 5
Tr C Glass	200	$7¾	7¾	7¾	— ¼
Tr Can Res	62100	310	290	305	+10
Trns Mt A	7630	$11	10⅞	11	+ ⅛
TrCan PL	68240	$24⅝	23⅞	24¼	+ ⅜
TrCan B pr	570	$38½	38½	38½	
Trimac A	150	$35	35	35	— ½
Trinity Res	14500	$6⅞	6½	6⅝	— ⅛
Trizec Crp	200	$20⅝	20⅝	20⅝	+ ⅜
Turbo Cl A	1500	$14⅛	13⅝	13⅝	— ⅝
Turbo Cl B	6630	$14⅛	13¾	13¾	— ½
Turbo Pr	550	$20½	20½	20½	+ ¼
Ulster P	109798	475	445	460	—15
Ultramar	200	$7	7	7	
Unicorp F	2400	300	300	300	— 5
Un Carbid	360	$23¼	23¼	23¼	
UGas A	32702	$11½	11⅜	11½	+ ⅛
UGas 8¾	9600	$25	24½	25	+ ½
Union Oil	11450	$26⅞	26⅜	26⅜	— ¼
U Canso	59240	$14	13⅝	13⅞	— ⅛
Un Corp	100	$15¾	15¾	15¾	— ⅛
U Keno	792	$14⅜	14¼	14⅜	+ ⅛
Un Reef P	1000	23	23	23	
U Siscoe	2512	$9½	9¼	9¼	
Un Tire A	3200	264	260	260	
Un Wburn	100	$28	28	28	
UW OG	1000	160	160	160	— 5
VGM Trsco	3100	$6¾	6⅝	6⅝	— ⅛
VS Serv	660	$6⅞	6¾	6¾	— ⅛
Van Der	4450	$5½	5	5¼	+ ¼
Venpower	100	250	250	250	
Verstl Cor	3215	$17⅝	17½	17⅝	+ ⅛
Verstl Corp	1540	$15⅜	15⅜	15¾	+ ¼
Verstl C w	26550	$5¾	5½	5⅝	
Vestgron	1000	$14½	14½	14½	— ⅛
Villcentre	600	$6½	6½	6½	
Vulcan Ind	1560	$12⅛	12	12	— ⅛
Wajax A	300	$15¾	15¾	15¾	
Walk GW A	2210	$42½	42¼	42⅜	— ¼
Wal Redkp	100	490	490	490	
Wardair	1000	375	375	375	+ 5
Wrlntn	3700	155	150	151	— 4
Weldwod	570	$20	19⅞	19⅞	— ¼
Wstburne	2050	$46½	45½	45½	— 1
Wcoast Pt	12350	$23	21½	22¾	— ¼
W Pet A p	380	$45	44½	45	—4½
Wcoast T	12150	$15¾	15¼	15¼	— ½
Wcoast w	54075	$6⅜	5⅝	5⅝	— ⅝
W Bcas A	100	$11½	11½	11½	
West Mine	2205	$5⅞	5¾	5⅞	+ ⅛
Westfield	9500	435	435	435	— 5
Westmill	1300	80	80	80	— 5
Weston	1775	$25½	25¼	25⅜	— ⅛
Wstn 4½ p	105	$61	61	61	+ ½
Wstn 6 pr	z50	$75	72	72	
White P A	170	$16⅝	16⅝	16⅝	— ⅛
Whonok A	3201	$13¾	13½	13½	— ¼
Wilco	14000	21	19	21	
Willroy	300	305	300	305	
Win-Eld	8500	15	15	15	+ 1
Windfall	7000	17	17	17	— 1
Woodreef	70300	60	51	52	
Woodwd A	1300	$23	23	23	+ ¼
Wrlwld	300	$9⅝	9⅝	9⅝	+ ¼
Wr Harg	250	120	120	120	
Yk Bear	6650	$8½	8⅜	8½	
Y Lambton	8425	105	95	105	+ 5
Zellers A	210	$10	10	10	
Trust Units					
BBC R un	1585	$17½	17⅛	17½	+ ¼
BM-Rt un	4176	$12⅝	12½	12½	— ⅛
C Perm un	2200	$8⅛	8	8⅛	
C Realty u	2725	$8⅞	8¾	8⅞	
TD Realty	1945	$26½	26¼	26⅜	— ⅛

MARKET REPORT

Closing quotations for Tuesday, June 19, 1979

New York

NEW YORK (AP) — The stock market managed some scattered gains Tuesday as energy issues continued to dominate activity.

Investors had several reasons for focusing on the energy situation. The Organization of Petroleum Exporting Countries holds its semi-annual meeting next week to decide on pricing and production policies.

Gasoline rationing plans based on odd-and even-numbered license plates were being developed, meanwhile, by some state and local governments in the Northeast and in the Washington, D.C., Houston, Dallas and Fort Worth areas.

And the House ways and means committee completed action on legislation to set a 70 percent windfall profits tax on crude oil. President Carter has proposed a 50 percent windfall profits tax in connection with his gradual decontrol of domestic oil prices.

Sterling Drug dropped 1⅜ to $17¾. The company said some side reactions had occurred in clinical tests of its Inocor brand of amrinone, a heart drug, and that it believed a stability problem may have developed with the oral dosage form of the drug.

Among Canadian issues on the New York Stock Exchange, Dome Mines rose 1⅛ to $110¼, Campbell Red Lake ⅝ to $18⅝.

CLOSING AVERAGES

	Open	High	Low	Close	Ch'ge
30 Ind.	838.27	843.99	835.85	839.40	— —
20 Trn.	238.99	241.72	237.63	240.11	+0.38
15 Utls.	105.14	105.99	104.60	105.58	+0.23
65 Stk.	292.97	295.40	291.78	293.78	+0.25

Stocks volumes: Indus. 1,659,300; Tran. 553,100; Utils. 305,700; 65 Stks. 2,518,100. Total volume 30.78 million.

QUOTATIONS

Alcoa	54⅞	Inland St	38¼
Ald Chem	33⅞	IBM	72⅝
Al-Chlm	34⅛	Int Harv	38¾
Am Air	10¾	INCO	20
Am Brnd	59⅛	Int Paper	44⅜
Am Bcast	38⅜	ITT	29
Am Can	38	Johns-Man	24⅛
Am El P	21⅛	Kaiser Al	20⅜
Am Motor	7	Kennecott	23
Am Tel T	58⅛	Kraftco	47⅛
Ampex	16⅛	LTV	10
Asarco	18⅞	Litton	28¼
Ashland	41⅜	Lockheed	20⅞
Atl Rich	63	McD Doug	23⅝
Avco	22½	McLean	13¼
Avon	47	Merck	65½
Bell How	17⅜	Mer Lyn	18
Bendix	38¾	Minn MM	56¾
Beth St	22	Mo Pac	53¼
Boeing	42¾	Mobil	75⅝
Boise Cas	32½	Monsanto	48⅞
Borden	25¼	Motorola	44¼
Borg-W	30½	NCR Corp	67
Bri My	33½	Natomas	43⅞
Brunswk	13¼	Newmont	25¾
Burl Ind	17	Nort Sim	15
Burl Nor	50⅛	Pac Gas	—
Burroughs	69½	Pan Am	6
Caterpill	53⅝	Pan El P	49½
Col Bcast	48¾	Peop G	35⅜
Celanese	43	Pepsico	23⅞
Chase M	36	Phil El	15⅞
Chessie	29⅝	Phil Morr	33⅛
Chrysler	7⅞	Phil Pete	36
Cleve El	19⅛	Pit Bowes	26⅛
Coca-Cola	38½	Polaroid	31½
Col-Palm	16¼	Proc Gam	78½
Comsat	45	Pub Sv EG	21⅝
Con Frt	24¾	RCA	25⅛
Con Nat G	39¾	Repub St	27⅜
Cont-Data	38½	Revlon	47¼
Con Ed	24⅜	Rockwell	38⅝
Cont Oil	36¾	Scott Pap	16¼
Crown Ck	31¼	Sea Cstle	27⅞
Crown Zell	—	Sears	19⅛
Delta Air	41¾	Seatrain	6
Disney W	35½	Shell	39⅝
Digital E	55½	Singer	13⅜
Dow Chem	27	Sony	9⅝
du Pont	128¾	So Cal E	27⅛
East Air	8⅝	South Pac	30¾
East Kod	56⅞	Sperry	—
El Paso	19¾	Stand Cal	47⅜
Exxon	51	Sun Oil	54¼
Firestone	13½	Teledyne	122⅛
Ford	43½	Telex	4¾
Gam Sko	30	Texaco	26⅜
Gen Dyn	30¾	Tex Gulf	23⅛
Gen El	49	TWC	21½
Gen Food	30⅞	Un Carb	37¼
Gen Mot	59⅝	Un Pac	66¼
G Tel El	27¼	Un Brd	9½
Gen Tire	25⅝	Un Oil	38¾
Ga Pac	27⅛	UAL Inc	24⅝
Gillette	24	U.S. Steel	22⅜
Goodyear	16⅜	West Air	8
Greyhound	14⅜	Westghse	19¼
Gulf Oil	26⅝	Weyerhsr	28¾
Hilton	31⅜	Wometco	19⅛
Homestake	32⅞	Woolworth	26⅝
Honeywell	69¼	Xerox	61⅞
Houston	30⅝	Zenith	12⅝

BOX SCORE

	Tues.	Mon.
Issues traded	1897	1893
Advances	745	558
Declines	697	872
Unchanged	455	463

ACTIVE STOCKS

Stock	Sales	Close	Ch'ge
CaesarsWld	976300	33	—1½
NLT Corp	536800	35¾	+2
Sterl Drug	443500	17¾	—1⅜
CharterCo	396600	32¼	+3½
IBM	394500	72¾	
Chrysler	337100	7⅞	— ⅛
BallyMfg	326500	46⅛	— ⅝
BurnsRL	314000	5¼	+ ⅜
Amer Hess	296400	42⅞	+ ¼
Tesoro Pet	279600	16¾	+ ⅜
Heller Int	247400	29¼	+1⅛
Howrd John	246600	14⅛	— ¼
Exxon	221400	51	+ ⅜
RalstnPur	2073000	10⅝	— ⅛
Rowan	203900	23⅞	

B.C. TEL

K.D.A. Morrison

The appointment of K.D.A. Morrison as Vice-President - General Counsel and Secretary is announced by G.F. MacFarlane, Chairman and Chief Executive Officer of B.C. Telephone Company.

Mr. Morrison received his Bachelor of Arts Degree from McGill University in 1954, graduated from Osgoode Hall Law School in Toronto and was called to the Bar of Ontario in 1958.

In 1959, he became a prosecutor for the City of Vancouver and joined B.C. Telephone Company in 1970 as Counsel.

Mr. Morrison is a member of the Canadian Bar Association, the Law Society of B.C. and the Vancouver Bar Association.

Commodities

	Open	High	Low	Close	Ch'ge
Silver, New York (per 100 oz.)					
Jun	861.50	862.50	859.00	861.50	—
Jul	846.50	862.50	846.00	862.50	+20.00
Aug	865.00	866.00	865.00	869.90	—
Copper, New York (per 100 lbs.)					
Jul	84.80	87.10	84.80	87.10	+3.00
Sep	85.15	87.20	85.10	87.20	+2.90
Dec	85.20	87.40	85.20	87.30	+2.80
Lumber, Chicago (per 1,000 bf.)					
Jul	230.20	230.20	223.50	225.90	—1.40
Sep	217.00	217.50	212.10	213.70	— .60
Nov	204.50	204.70	202.20	202.80	—
Plywood, Chicago (per 1,000 sq. ft.)					
Jul	195.50	197.00	194.50	194.50	+ .20
Sep	197.80	198.50	196.40	196.70	— .30
Nov	197.50	197.50	196.10	196.50	—
Porkbellies, Chicago (per 100 lbs.)					
Jul	42.10	42.10	40.77	40.77	—2.00
Aug	40.45	40.45	38.92	38.92	—2.00
Feb	48.10	48.20	46.45	46.47	—1.98
Gold, Chicago (per oz.)					
Jun	279.50	283.00	279.50	282.90	+4.00
Sep	285.00	287.70	284.50	287.60	+4.00
Dec	291.00	294.90	290.90	294.70	+4.40

Gold, Winnipeg (per oz.)

	Open	High	Low	Close	Mon.
Jl	282.40	282.80b	282.40	282.80b	279.60a
Oc	287.20	289.40b	287.20	289.30b	285.10b
Ja	296.00	296.20b	294.20	296.20b	291.70

Vancouver

VANCOUVER (CP) — Prices were mixed in moderately-active trading Tuesday on the Vancouver Stock Exchange. Volume was 2,665,280.

In the industrials, Goldale Investments A was unchanged at $4.90 on 6,300 shares and Grouse Mountain gained .04 at .90 on 4,000. Taro Industries was unchanged at $3.70 on 3,300.

On the resource and development board, Liberty Petroleums advanced .13 at $2.48 on 134,950 shares and SNA Resources Ltd. dropped .03 at .28 on 86,000. Silverado Mines was up .19 at $1.10 on 77,943.

On the curb exchange, T. R. V. Minerals gained $1 at $6.80 on 57,700 shares and Ronrico Exploration Ltd. was up .03 at .95 on 48,000. Cusac Industries was up .02 at $1.25 on 35,700.

Complete tabulation of Tuesday transactions. Quotations in cents unless marked $. Net change is from previous close of same lot type.

Stock	Sales	High	Low	Close	Net Ch'ge
Resource and Development					
Aaron	5665	750	710	750	+ 50
Abella	5100	85	80	80	—10
Action	6583	120	115	120	+5
Agassiz	6500	120	119	119	—5
Amber	33900	140	135	135	—8
Andex	1000	11	11	11	—1
Anglo Bo	3900	110	105	110	+5
Arcdia	10000	20	19	19	—1
Argo go	3000	415	405	405	
Avino	15500	60	57	57	
Azure	3205	86	85	86	—1
Barier R	10500	86	82	82	—4
Bil Mly	500	60	60	60	
Blmort	10750	965	920	950	— 5
Benson	1000	33	33	33	—1
Betina	8900	102	100	102	+1
B Giant	11000	95	92	95	
Brfr Cap	3400	100	100	100	
Brent	5200	850	815	825	— 35
Bucnr	2000	31	31	31	
CDRR	1000	25	25	25	+3
BX Dev	2500	555	550	555	— 5
Caldnia	8900	150	140	140	—5
Camro	1000	31	31	31	+4
C Barr	1350	380	360	380	+30
Cd Nat re	500	$6	6	6	
Canalta	6020	70	65	65	—5
Carolin	6233	$10⅞	9½	10⅞	+1
Caspan	z22	175	175	175	
Casino	z100	32	32	32	
Castle	725	425	415	415	—10
Celico R	3800	159	155	155	
Charltn	7500	40	40	40	
Cheven	2990	460	450	450	+10
Cima	9600	79	76	79	+2
Colby	11300	119	115	117	—1
Clman A	z50	315	315	315	
Clman B	100	300	300	300	
Clmn pr	1000	50	50	50	+1
Clonial	2200	270	270	270	
Cmaplx	1800	340	340	340	—10
Comet	1000	38	38	38	
Comwlt	1000	45	45	45	
Con Am	6500	116	110	115	—1
C Bound	13000	35	33	33	
Cinola	1900	330	325	325	—15
C Five St	9400	240	220	240	+24
Cns Klco	15900	21	19	21	+3
C Slv Rg	10800	160	145	160	
Con Trn	2600	33	33	33	+2½
C Silver	8400	520	490	505	+ 15
Cop Gnt	21500	50	43	46	+5
Coralta	12050	270	236	270	+24
Cosmos	8000	38	36	36½	—1½
Coynex	6100	160	140	145	+9
Cream S	56500	51	48	50	
Cube Re	2000	40	40	40	
Dankoe	8700	435	415	435	+5
David	3700	380	370	375	+5
Davnpt	1500	40	40	40	—2
Delta	20200	440	415	430	—10
Dora Ex	22200	90	75	90	+13
Dual res	3500	110	105	105	—1
Erly Brd	11000	26	25	26	+1
Enex	6000	130	124	130	+5
Focus R	500	$7½	7½	7½	
Forum	3000	49	48	48	
Futurty	2500	28	28	28	
Galvstn	14100	290	275	290	+5
Gn Engy	4000	40	40	40	
Gentry	8500	35	34	34	—2
Giant Ex	1000	24	24	24	—3
Gt Reef	z200	90	90	90	
Global	13000	29	26	29	
Goldblt	4300	145	141	145	+4
Gol gate	17500	56	50	55	+5
G Hercul	4200	90	85	90	
G N Pete	3000	47	47	47	—3
Grndst	3000	82	80	82	+1
Grove E	5500	185	180	180	—15
Hecate	3500	45	44	44	+1
Hercon	9000	170	160	160	—5
Hilnd Cr	4438	185	175	175	—5
Hmont	200	$5¾	5¾	5¾	
Hghwd	1600	95	95	95	+5
Host	5000	64	61	63	+3
Ice Stat	7500	55	52	53	
Imp Met	3850	60	59	60	+4
Int Balfr	800	360	355	360	+5
IShasta	2000	95	95	95	
Int std r	500	57	57	57	
Iona Svr	6800	100	98	100	
Joy Ind	10000	24	24	24	
Jubile	1000	55	55	55	
Kamad	4700	65	61	61	—3
Kndahr	1000	73	73	73	—2
Karin Ik	5000	42	42	42	+4
KentE	2500	31	30	30	
La Teko	833	48	48	48	—1
Liberty	134950	249	235	248	+13
Lion Mn	6400	136	130	130	
Logtng	500	174	174	174	+4
Lorcan	1000	45	45	45	—2
Lornex	100	$24	24	24	
LP Ind	1000	14	14	14	
M M Prc	3000	36	36	36	—1
Magnm	800	35	35	35	
Major	500	85	85	85	
Marge	5000	16	16	16	
Mark V	1500	90	85	85	
Mvrck	2200	203	190	203	+13
Mconel	1300	25	25	25	
Mid Nrt	2000	70	66	66	
Molco	4800	400	375	400	+35
Mt Grnd	3850	650	635	640	— 35
Mos Crk	18500	127	124	125	+5
Mtn Stat	15300	865	850	850	— 12
Mtneer	22000	57	50	57	+7
Mndee	3300	118	115	118	+3
Musto E	3000	80	80	80	
N Cinch	25600	160	150	160	+5
Nwcst	14000	45	43	45	
N Frontr	4700	385	370	385	+15
Newhk	3000	95	93	93	+1
Nw Min	15000	110	106	108	+2
N Nadna	2500	65	65	65	
N Privtr	500	16	16	16	
Nl Cal	3500	880	825	825	— 50
Norco	14150	155	140	155	+15
Norex	3000	52	52	52	
Nthair	5400	445	430	430	—15
N Hart re	26000	31	28	29	—2
NS Res	24100	290	270	280	+20
NW Vent	18600	175	162	170	
Norwih	500	42	42	42	
NRD Mn	26900	170	161	161	—9
Nu Engy	2800	695	685	695	+ 5
Nuspar	3600	64	62	63	+3
O'Lori	2000	36½	36	36½	— ½
Omni	6700	410	400	400	
OsecA	500	170	170	170	+5
Pac Cyp	3500	99	96	99	+4
Pcifc Rs	3000	11	11	11	
P Acher	39300	38	29	37	+7
Pan Arc	10900	380	370	375	
Pthfndr	3000	32	32	32	
Pegsus	1000	425	425	425	—10
Piper	43700	535	495	535	+ 5
Plains P	12199	72	69	70	—2
Prince	1500	24	24	24	—6
Prism	4600	470	465	470	+5
Pyx exp	1000	100	100	100	
QC Exp	6500	40	40	40	
Qtsino	500	30	30	30	
Qunstk	1800	310	305	310	+10
Rainier	2000	150	145	145	—5
Ramco	1500	23	23	23	—2
Redfrd	3000	42	42	42	+2
Regncy	500	56	56	56	—1
Rex silv	126	135	135	135	
Rhodes	9600	138	135	137	
Rimrck	10800	55	55	55	
Rio Plat	25500	88	86	87	—1
Riviera	500	11	11	11	
Robert	4000	42	42	42	—2
Rosmc	3500	98	93	98	+7
Sna Res	86000	33	25½	28	—3
St elias	3000	38	36	36	
S Jcinto	42000	52	51	51	
Sc gold	12300	230	220	230	+20
Seafrth	1000	64	64	64	
Seadrft	5000	68	67	67	—1
Seatu	900	190	190	190	
Seneca	6650	80	80	80	—1
Shlmar	z50	18	18	18	
Silmil	6166	15	15	15	—2
Silvana	1000	375	375	375	
Slvrdo	77943	111	87	110	+19
S Chief	4925	129	120	125	+13
S Christl	3000	27	27	27	
S Stndrd	3000	63	62	62	—3
Slocan	2000	29	29	29	—1
Sov Met	5500	58	56	58	+2
Stall Lak	2500	97	96	96	—2
Stampd	4200	$9½	9⅜	9⅜	+ ⅛
Stnd Skt	1400	125	123	123	—2
Snva res	3789	46	45	45	
Sunlite	100	$15½	15½	15½	
Suzie	13125	84	80	84	
Table Mt	4000	95	94	95	+4
Tcoma	6000	32	30	30	
Tay Rvr	3000	15	13½	13½	
Tmgi	10700	410	400	400	—5
Terra	6300	450	445	445	
Thor Ex	3500	145	135	145	+15
Tint Slv	6800	210	180	180	—30
Trnsclt	1000	140	135	140	
Tricor	5500	18	16	18	
Tri Star	5700	330	330	330	
Tyee	4500	20	20	20	
UCbrge	1000	21	21	21	
UFC	6500	34	32	33	+1
U Hrne	4900	270	265	266	+1
U mcfie	2000	75	73	73	—5
U Wstld	1200	375	375	375	
Vantag	9000	119	115	115	—5
Vntor R	z60	122	122	122	
Vestor	2200	105	100	100	—5
Wlcm N	12300	132	130	132	
W Adera	500	50	50	50	
W Ring H	225	250	240	250	
Wn Wrn	2000	90	90	90	+10
Westfrt	3500	$10¼	10	10	— ⅜
Wstgrt	1400	225	220	220	—15
Wstmnt	18500	645	625	625	— 15
Wharf	8200	219	200	205	—15
Ykn Rev	10500	43	41	42	—1
Yukn Gd	2100	56	56	56	
Zenore	15800	60	57	57	—4
Warrants and Rights					
blk gt w	3000	40	40	40	
Bfr wts	2500	13	13	13	+1
C Svr Wt	1000	49½	49½	49½	— ½
Iona Wts	1000	18	18	18	+1
Jblee W	4500	10	10	10	+ ½
Keith w	2000	6	6	6	
Mtnr Wt	18200	12	10	12	+1
NRD Wt	13500	70	65	65	—5
Ori w	3100	135	135	135	+1
Osewt	2100	24	23½	24	
Vange w	3500	23	20	20	
Wet Wt	7100	65	60	60	—5
INDUSTRIALS					
Balco	1501	$13¼	13⅛	13⅛	— ⅛
Cdn Jvln	526	145	145	145	
Comput	3000	25	25	25	
Daon Dv	2700	$14⅞	14½	14½	— ⅜
Goldie A	6300	490	485	490	
GN Land	z200	68	68	68	
Gregry	500	$6½	6½	6½	
Grouse	4000	90	90	90	+4
H Roach	400	460	440	445	—10
Int Inrc	z60	28	28	28	
K Dyong	100	400	400	400	
M B	1300	$24⅜	24¼	24⅜	+ ¼
Madill	200	$23	23	23	
NW Spts	300	375	375	375	
Pagur	440	300	280	300	
Potter A	1130	160	155	160	
Proflex	1000	11	11	11	
Taro	3300	375	370	370	
T Di pr a	z300	30	30	30	
VANCOUVER CURB EXCHANGE					
Alcum	8400	185	180	185	
All Star	800	52	52	52	+2
Allwest	2000	86	86	86	+1
Amca	500	52	52	52	+2
Am Flr	6400	180	175	180	
Amigo S	8000	41	40	40½	+ ½
Aries	2000	101	101	101	—3
Ariz silv	8033	200	191	200	
Ascot	21000	77	75	75	+4
Astra	4000	25	25	25	
Aurus	1500	27	27	27	
Avance	2500	80	75	80	
Bckr res	2000	47	47	47	
Brdine	5500	66	65	66	
Bch Gld	14500	37	35	37	+1
Belmnt	2000	59	59	59	
Bencrp	z18	19	19	19	
Blanca	10300	345	335	345	+10
Bonevil	2000	15	15	15	
Brican	2000	80	80	80	—10
BrPac	500	12½	12½	12½	+1
Bronsn	3000	45	45	45	—4
Bur Gld	3000	20	19	20	
Bute	9000	60	59	59	—1
Cmrlco	3000	12	12	12	
Cannon	5000	34	32	32	—1
Canzna	2000	30	30	30	—3
Carvn D	2000	46	46	46	
Cherke	10000	33	33	33	
Clytron	z75	95	95	95	
Cst Int	1500	11½	11½	11½	— ½
Cld Ik res	3500	122	120	122	—1
C Reactr	3700	34	34	34	+1
Con Min	1875	25	25	25	
Crescn	3500	53	51	51	—5
Cusac	35700	125	115	125	+2
Dallas	3500	60	60	60	
Doneg	3500	102	100	102	+1
Dorado	20500	50	50	50	+2
D eagle	1500	50	50	50	
Futura	3000	137	135	137	—2
Gn Smrk	5000	48	48	48	+1
Grt Wrld	13000	28	27	28	+1
Grnwd	1500	170	165	170	+5
Hat Crk	3000	45	43	45	
Helgna	7500	270	255	260	
Hesca	31000	29	26½	28	
Hlsd enr	2500	24	24	24	
Himc Rs	3500	56	55	56	
Icoast R	11500	98	93	93	—2
I Wellin r	3000	78	75	75	
Jet Star	31800	160	151	160	+10
Karma	7000	31	28	31	+3
Lkwood	1000	26	26	26	
Lincoln	3000	140	135	135	—5
Luaarn	4500	37	36	37	+1
Lustre G	500	200	200	200	
Mabee	4200	35	35	35	
Maggie	2000	45	45	45	
Malabr	3000	35	35	35	
Meridn	11500	35	34	35	—1
Mns Dor	6500	12	9½	9½	—2½
Mngrm	3000	175	160	160	—10
NCA Mrl	5000	30	30	30	
NCong	4000	20	18	20	+1½
Nlthex X	8000	25	24	24	—1
Norges	1100	65	65	65	
Nthn En	500	16	16	16	
N nuc en	9000	54	50	50	—4
Oliver	1600	34	34	34	—1
Orell	3000	25	25	25	
Panthr	5000	16	15½	15½	
Prgn res	1000	47	47	47	+1
Paulsn	2500	35	35	35	—1
Penn E	4500	145	145	145	—4
Petrox P	1000	65	65	65	
Philco R	4550	62	62	62	—3
Phnx El	2000	56	55	56	+2
Poney	33850	135	120	133	+1
Qstmnt	500	14	14	14	
Quinto	1000	22	22	22	+2
Rainbw	2000	25	25	25	
Rich Hil	7000	7½	7½	7½	
Rvr Mtn	10300	90	85	85	—5
Roanke	2000	30	30	30	+1
Ronrco	48000	96	90	95	+3
Ruskin	1800	55	55	55	
San Ant	4500	91	80	85	
San Rafl	6000	15	15	15	
Santa S	33200	73	70	72	+3
Sask wn	300	100	100	100	
Shelter	6500	127	125	127	—1
Sibola	3500	60	57	60	
Sienna	2000	40	40	40	
Sothcn	1000	9½	9½	9½	
Suntco	2500	75	75	75	+5
Sunrise	1500	20	20	20	
SS Icecr	4000	45	44	45	
Tagus	18500	41	39	41	+2
Tally	15000	33	32	32½	— ½
Tmpco	2000	23	23	23	
Tandm	15000	20	19½	20	
Taurus	1000	69	69	69	—1
Thdr Ck	9700	180	170	170	—5
Thndr	1000	83	83	83	
Tormx	800	120	120	120	—10
Totem	1000	64	64	64	
Tracer	13000	66	61	62	
Trpac	18000	67	45	67	
Trident	4000	59	59	59	
Trio	500	110	110	110	
Tri Powr	3800	185	177	185	+14
TRV Mn	57700	700	585	680	+100
20th Cen	22300	345	320	340	+25
Univex	7000	22	22	22	
Val Dor	10750	88	78	80	—10
Warior	1000	31	31	31	
W Prvdt	6700	300	290	300	—5
Westly	4500	75	75	75	
Yamot	2400	125	116	117	—9
Warrants and Rights					
Binca wt	5400	135	135	135	+5
TOTAL VOLUME					2,665,280

Money

The bank's purchase price of U.S. funds in this area Tuesday, according to the Royal Bank of Canada, was 1.1720 for cash, 1.1725 for travellers cheques and 1.1320 for coins. Their selling price was 1.1840 for cash and 1.1825 for cheques.

MONTREAL (CP) — U.S. dollar in terms of Canadian funds closed Tuesday up 8-25 at $1.1762; Monday's close was $1.1730. Pound sterling was up 3.08 at $2.4953. In New York, the Canadian dollar was down 23-100 at $0.8502, and pound sterling was up 2.05 at $2.1215.

Nominal selling price of other monies in Canadian funds: Australian dollar 1.3025; Austria schilling .08450; Bahamas dollar 1.1975; Barbados dollar .6000; Belgium cnv franc .03740; Bermuda dollar 1.1975; Brazil cruziero .0654; xBulgaria lev 1.329; China renminbi .7450; xColombia peso .0362; xCzechoslovakia crown .2300; Denmark krone .2160; East Caribbean dollar .4500; France franc .2677; Germany mark .6200; Greece drachma .0350; Hong Kong dollar .2297; India rupee .1500; Italy lira .001385; Jamaica dollar .6800; Japan yen .005350; Kuwait dinar 4.2075; Mexico peso 0.0530; Netherland guilder .5660; N.Z. dollar 1.2320; Norway krone .2270; xPoland zloty .0382; Portugal escudo .0290; xRomania leu .2576; Saudi Arabia riyal .3460; Singapore dollar .5285; South Africa rand 1.3990; Spain peseta .01780; Sweden krona .2695; Switzerland franc .6880; Trin-Tob dollar .5000; xU.S.S.R. ruble 1.7089; Venezuela bolivar .2353. (x-Fixed monthly rate).

Grain

WINNIPEG
(Quotations in tonnes.)

	Open	High	Low	Close	Mon.
Flax					
Jly	—	—	—	354.00	352.50
Oct	343.00	344.50	341.00	342.70	342.50
Nov	—	—	—	329.00	329.00
Rapeseed Vancouver					
Jun	321.00	323.00	321.00	323.00	322.00
Spt	329.50	332.20	328.00	332.00	329.00
Nov	329.00	334.00	329.00	334.00	330.00
Barley					
Jly	100.90	101.90	100.90	101.70	100.90
Oct	97.50	98.00	97.40	97.70	97.50
Dec	93.80	94.40	93.70	94.10	93.50
Oats					
Jly	98.50	101.50	98.50	101.50	98.00
Oct	94.30	95.10	95.20	95.10	94.30
Dec	—	—	—	93.00	92.20
Feed Wheat					
Jly	130.00	130.00	129.50	129.50	130.00
Oct	125.00	125.00	124.00	124.00	125.00
Dec	—	—	—	120.70	121.70
Rye					
Jly	129.00	134.00	129.00	134.00	129.00
Oct	129.00	133.30	129.00	133.30	128.30
Dec	124.70	129.00	124.70	129.00	124.70

CHICAGO
(Quotations in bushels.)

	Open	High	Low	Close	Ch'ge
Wheat					
Jul	4.33	4.42½	4.31½	4.39¼	+.04¾
Sep	4.41½	4.50	4.37½	4.46	+.05½
Dec	4.54	4.65	4.52	4.61½	+.07¼
Corn					
Jul	2.86½	2.89½	2.85½	2.88¼	+.01¾
Sep	2.92½	2.96½	2.92	2.95	+.01¾
Dec	2.97	3.03¾	2.97	3.00¾	+.01¾
Oats					
Jul	1.62½	1.64½	1.62½	1.64	+.01
Sep	1.71½	1.74¼	1.71½	1.73	+.00¾
Dec	1.80¾	1.83¾	1.80½	1.82½	+.01½
Soybeans					
Jul	7.88	8.02	7.80	7.84	—.04
Aug	7.96	8.09	7.85	7.92	—.04
Sep	7.96	8.10½	7.88	7.92½	—.03½
Soybean Oil					
Jul		27.18	26.78	26.82	— .04
Aug		27.45	27.00	27.02	— .06
Sep		27.65	27.15	27.18	— .09
Soybean Meal					
Jul		222.00	213.50	216.00	— .50
Aug		222.50	215.00	216.70	—1.00
Sep		223.50	216.00	216.80	—1.50

Metals

LONDON (CP) — Closing metal prices Tuesday in pounds sterling a metric ton: silver in pence a troy ounce.

Copper spot 909-910; copper future 921-922.

Tin spot 7,580-7,595; tin future 7,100-7,105.

Lead spot 672-674; lead future 642-642.5.

Zinc spot 358.5-359.5; zinc future 371.5-372.

Silver spot 403.5-404; silver future 415.5-415.7.

Aluminium spot 766-767; aluminium future 766-767.

Dividends

AGF Management Ltd., five cents; pfd. class B, five cents; both payable July 3, record June 21.

Keeprite Products Ltd., class B, 10 cents; class C, 10 cents; both payable July 4, record June 26.

Sobeys Stores Ltd., class A, 10 cents, July 16, record June 29.

Trans Canada PipeLines Ltd., 29 cents, July 31, record June 29; $2.80 pfd., 70 cents; $2.65 pfd., 66.25 cents; $4.50 pfd., $1.125; all payable Aug. 1, record June 29.

Wilshire Oil Co. of Texas, seven cents, semi-annual, U.S. funds, July 20, record June 29.

Gold

LONDON (AP) — Closing gold prices Tuesday, in U.S. dollars an ounce. London-279.50; Paris-292.21; Frankfurf-279.36; Zurich-280.625; Hong Kong-275.10.

Silver

Closing basic price of 1,000-ounce certificates in the Victoria area, according to the Scotiabank, $8.60 U.S. bid per troy ounce and $8.64 asked. Previous day $8.41 and $8.45.

WORLDSCOPE: 1-labor; 2-a; 3-Flora MacDonald; 4-False; 5-government-owned
NEWSNAME: Helmut Schmidt
MATCHWORDS: 1-b; 2-d; 3-e; 4-c; 5-a
NEWSPICTURE: DC-10
SPORTLIGHT: 1-Sonny Wade; 2-b; 3-Coastal; 4-c; 5-Houston Astros

STEEL BUILDINGS
Manufacturer's Sale
We have just purchased the entire stock of large Eastern U.S. Manufacturer

30'x60' $10,800
50'x100' $27,500
40'x60' $14,400
60'x150' $45,000

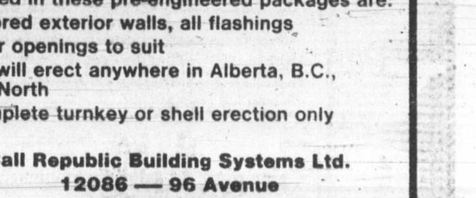

Included in these pre-engineered packages are:
- colored exterior walls, all flashings
- door openings to suit
- we will erect anywhere in Alberta, B.C., Far North
- complete turnkey or shell erection only

Call Republic Building Systems Ltd.
12086 — 96 Avenue
Surrey, B.C.
Phone: 588-4434

ANNOUNCEMENT

The management of Capital City Realty would like to congratulate Marilyn Moore as Capital City Realty's sales person of the month. Marilyn's dedication and experience in serving her many clients has made this possible.

LISTINGS NEEDED

Due to volume of sales she is in need of more properties for interested purchasers. Call her and let her arrange a satisfactory sale of your property.

Marilyn Moore
382-8015
CAPITAL CITY REALTY
388-7557 6-20

Alberta

Complete tabulation of Tuesday transactions. Quotations in cents unless marked $. Net change is from previous board-lot closing sale.

Stock	Sales	High	Low	Close	Ch'ge
Black Gold	5500	90	85	90	
Cap Cable	200	$10	10	10	
Nello	9000	150	135	150	+15
Nordex	3000	30	25	30	
Surf	2000	55	53	53	
Summit	1200	204	204	204	+4
Parkland	100	190	190	190	
LCM Rts	5000	14	14	14	+3
Amalta	500	85	85	85	+4
Acroll	9950	127	115	115	—10
Amer Chrm	1000	150	150	150	—14
Aquarius	6200	150	145	145	—10
Ashlu	1000	130	130	130	
Baretta	5000	62	60	60	—3
Barons	15500	23	22	23	+3
Bashaw	53300	74	70	72	—1
Bearcat	2050	$5½	5½	5½	
Bonn	3000	155	145	145	—10
Cairn	1500	$9¼	9¼	9¼	
Can Obas	4300	480	455	465	+15
Chipman	600	345	345	345	+15
Clarepine	3500	66	65	66	+3
Clearport	500	340	340	340	—5
Cochrane	1700	375	360	375	+25
Commercl	30800	155	149	150	
Concept	2900	$5¾	5½	5⅝	+ ⅛
Conventur	5407	$9¾	9½	9½	— ⅛
Cultus	2000	35	35	35	
Flag	8000	50	50	50	
Flin Flon	3000	69	65	65	—2
Gold Lake	800	150	150	150	
Gulch	13050	240	240	240	—5
Highfield	3300	290	290	290	
Inter Tika	2000	75	75	75	—15
Kelvin	3650	335	330	330	+10
Kintla	2700	69	65	65	—10
Lariat	4500	75	75	75	
Lobell	500	110	105	110	
Loil	5000	65	65	65	
Mid East	22000	42	40	42	+2
Missi	1700	150	140	150	
Mt Jamie	1400	150	125	125	—5
Multiple	5000	45	40	40	—5
Nesbitt	1200	115	110	110	
New Dom	1200	$9⅛	9	9	— ⅛
New 44	1011	$6⅝	6⅜	6⅜	— ⅜
Newpass	3000	85	75	75	—10
Nimrod	2400	140	140	140	
Nimrod wts	1000	50	50	50	
North Con	5000	12	12	12	
Norminco	9300	215	200	200	—15
Northstar	3100	365	360	365	
Oilex	800	285	280	280	
Omega	3100	495	490	495	
Orbit	1400	$5¼	5¼	5¼	— ⅛
Paramnt R	13750	$5¾	5½	5¾	
Penstar	1500	50	50	50	
Peregrine	4600	145	135	140	
Public Stor	100	$20¾	20¾	20¾	
Radial	9500	25	23	25	+2
Ranchmns	5253	$6½	6⅜	6⅜	— ⅛
Rangeco	700	$6½	6⅜	6½	+ ⅛
Rio Alto	8100	260	250	260	+5
Saco	1000	135	135	135	—5
Seagull	1775	$5⅜	5¼	5⅜	
Sastex	1500	80	80	80	
Strand	3800	$5⅞	5⅛	5⅛	— ¾
Troy	11664	$5¼	5⅛	5⅛	
Turbo wts	2700	$8⅞	8¾	8¾	— ¼
Twin Rich	1925	260	250	260	
Univrsl Ex	16800	310	300	300	
XRG	8250	$20⅜	19⅞	19⅞	— ¾
Zephyr	1900	$6	5¾	6	

Total sales: 381,055.

Options

Closing prices of all traded options. Sales unit is 100 shares. P denotes puts. (Trans-Canada options combine Montreal and Toronto exchange option trading):

Options			Vol	Int	Last	Close
Abitibi	Fb	20	50	266	110	$18⅝
Abitibi	Ag	17½	10	827	140	$18⅝
Abitibi	Nv	20	2	469	90	$18⅝
Alt GA	Fb	20	84	84	$4¼	$23⅛
Alt GA	Fb	22½	31	150	$2¾	$23⅛
Alt GA	Fb	25	10	75	175	$23⅛
Alt GA	Ag	20	3	198	$3¼	$23⅛
Alt GA	Nv	20	16	355	$3⅝	$23⅛
Alt GA	Nv	22½	37	153	$2⅜	$23⅛
Alt GA	Nv	25	13	70	135	$23⅛
Alcan	Fb	45	3	59	$2½	$41¼
Alcan	Ag	40	5	373	$2¾	$41¼
Alcan	Nv	40	2	189	$3¾	$41¼
Alcan	Nv	45	5	211	155	$41¼
Alcan	Nv	45 p	10	10	$4⅜	$41¼
Asama	Jy	15 p	1	6	5	$18⅛
Asama	Jy	17½	40	1058	125	$18⅛
Asama	Jy	20	46	2432	50	$18⅛
Asama	Oc	17½	2	671	$2⅜	$18⅛
Asama	Oc	20	13	1455	180	$18⅛
Asama	Oc	20 p	1	44	$2¼	$18⅛
Asama	Oc	22½	37	428	110	$18⅛
Bell Can	Fb	22½p	5	18	100	$22⅜
Bell Can	Nv	22½	6	270	75	$22⅜
Bell Can	Nv	25	10	56	15	$22⅜
BCdn Nt	Ag	15	10	50	90	$15¾
Brscn A	Fb	20	1	2	$5⅛	$24⅝
Brscn A	Fb	22½	119	296	$3½	$24⅝
Brscn A	Fb	25	33	312	$2⅛	$24⅝
Brscn A	Ag	20	32	444	$4⅜	$24⅝
Brscn A	Ag	22½	95	1118	$2⅜	$24⅝
Brscn A	Ag	25	182	2989	90	$24⅝
Brscn A	Nv	20	4	171	$4⅝	$24⅝
Brscn A	Nv	22½	6	969	$3¼	$24⅝
Brscn A	Nv	25	138	473	165	$24⅝
Bk Mtl	Ag	22½	20	477	120	$23½
Bk Mtl	Ag	22½p	5	22	40	$23½
Bk Mtl	Nv	22½	2	729	$2	$23½
Bk Mtl	Nv	25	11	607	85	$23½
BP Can	Oc	25	2	11	$4½	$28
BP Can	Oc	30	1	3	$2	$28
CP Ltd	Fb	32½	7	66	$3	$32¼
CP Ltd	Ag	22½	5	26	$9¼	$32¼
CP Ltd	Ag	25	10	45	$6½	$32¼
CP Ltd	Ag	27½	6	558	$4	$32¼
CP Ltd	Ag	30	11	747	190	$32¼
CP Ltd	Ag	32½	16	203	115	$32¼
CP Ltd	Nv	25	1	176	$6½	$32¼
CP Ltd	Nv	27½	4	216	$4⅝	$32¼
CP Ltd	Nv	32½	23	106	190	$32¼
Denis	Ja	22½	1	84	$5	$27¼
Denis	Jy	20	1	65	$7	$27¼
Denis	Jy	22½	2	299	$4½	$27¼
Denis	Jy	25	20	67	$2¼	$27¼
Denis	Oc	20	66	113	$7¾	$27¼
Denis	Oc	25	8	197	$3½	$27¼
Denis	Oc	27½	3	29	$2⅛	$27¼
Dom M	Jy	40	2	5	$5½	$42⅞
Dom M	Oc	40	2	2	$13¼	$42⅞
Dom M	Oc	45	2	18	$9⅞	$42⅞
Dom M	Oc	50	25	54	$4½	$42⅞
D Pete	Ja	35	5	165	$18¾	$46⅞
D Pete	Ja	40	7	142	$14	$46⅞
D Pete	Ja	45	9	133	$11½	$46⅞
D Pete	Ja	50	16	325	$10	$46⅞
D Pete	Ja	55	28	174	$8½	$46⅞
D Pete	Jy	21¼	4	86	$26½	$46⅞
D Pete	Jy	22½	3	128	$24½	$46⅞
D Pete	Jy	27½	401	558	$20	$46⅞
D Pete	Jy	32½	15	1141	$15½	$46⅞
D Pete	Jy	35	45	1375	$12⅞	$46⅞
D Pete	Jy	40	205	2620	$9¼	$46⅞
D Pete	Oc	25	20	422	$23¾	$46⅞
D Pete	Oc	27½	8	598	$22	$46⅞
D Pete	Oc	30	13	670	$20	$46⅞
D Pete	Oc	32½	24	831	$18	$46⅞
D Pete	Oc	35	45	1232	$16	$46⅞
D Pete	Oc	40	124	1566	$13	$46⅞
D Pete	Oc	45	433	1646	$9¾	$46⅞
D Pete	Oc	50	483	3027	$7¾	$46⅞
D Pete	Oc	55	539	2723	$6	$46⅞
DTex	Mr	15	1	1	135	$13¾
Gulf C	Fb	55	1	20	$9	$59½
Gulf C	Ag	45	15	56	$15	$59½
Gulf C	Ag	50	19	126	$10	$59½
Gulf C	Ag	55	9	87	$7	$59½
Gulf C	Ag	60	18	162	$4	$59½
Gulf C	Nv	50	10	239	$11	$59½
Gulf C	Nv	55	6	176	$8	$59½
Gulf C	Nv	60	7	170	$6	$59½
Gnstar	Ja	25	24	66	155	$23⅜
Gnstar	Jy	20	1	98	$3¼	$23⅜
Gnstar	Jy	22½	4	50	110	$23⅜
Gnstar	Oc	25	10	19	105	$23⅜
Ho OA	Jy	60	1	4	$8½	$67¾
Husky	Jy	55	10	117	$3¼	$56⅝
Husky	Oc	60	5	80	$2⅞	$56⅝
IAC	Sp	20	30	30	50	$18⅝
IAC	Dc	20	5	5	100	$18⅝
IOil A	Fb	35	2	180	$4⅛	$34⅝
IOil A	Ag	22½	5	40	$11¾	$34⅝
IOil A	Ag	27½	15	392	$7⅛	$34⅝
IOil A	Ag	30	22	649	$5⅛	$34⅝
IOil A	Ag	32½	38	214	$3½	$34⅝
IOil A	Ag	35	116	1152	$2½	$34⅝
IOil A	Nv	30	17	947	$6¾	$34⅝
IOil A	Nv	35	19	1195	$3¾	$34⅝
I Pipe	Fb	20	1	113	170	$20
Labat A	Ja	20	7	30	$4½	$23⅞
Labat A	Ja	25	40	60	$2	$23⅞
Labat A	Jy	20	20	42	$3⅝	$23⅞
Labat A	Jy	22½	10	162	190	$23⅞
Labat A	Oc	20	15	55	$4⅛	$23⅞
Labat A	Oc	25	24	66	135	$23⅞
MB Ltd	Fb	22½	10	30	$3¾	$24¼
MB Ltd	Fb	25	1	53	190	$24¼
MB Ltd	Ag	20	1	300	$4⅛	$24¼
MB Ltd	Ag	22½	7	265	$2¼	$24¼
MB Ltd	Nv	25	2	254	150	$24¼
Moore	Ag	40	20	249	115	$38⅛
Inco	Fb	20	2	18	$6¼	$23⅝
Inco	Fb	22½	1	232	$4½	$23⅝
Inco	Fb	25	32	386	$3	$23⅝
Inco	Fb	25 p	3	10	$2	$23⅝
Inco	Ag	17½	5	319	$6½	$23⅝
Inco	Ag	20	40	462	$4	$23⅝
Inco	Ag	22½	43	962	$2	$23⅝
Inco	Ag	25	44	3120	85	$23⅝
Inco	Ag	25 p	5	129	160	$23⅝
Inco	Nv	20	20	504	$5¼	$23⅝
Inco	Nv	22½	32	752	$3½	$23⅝
Inco	Nv	25	78	2852	$2	$23⅝
Norcn	Fb	25	4	187	$2⅞	$24
Norcn	Ag	17½	35	999	$6¾	$24
Norcn	Ag	20	56	1856	$4⅛	$24
Norcn	Ag	22½	43	1328	$2⅜	$24
Norcn	Ag	25	135	1098	125	$24
Norcn	Nv	15	2	114	$9½	$24
Norcn	Nv	17½	8	661	$7⅛	$24
Norcn	Nv	20	10	1180	$4⅞	$24
Norcn	Nv	22½	16	1547	$3¼	$24
Norcn	Nv	25	59	932	$2⅛	$24
Noran	Fb	45	9	63	$4½	$44¾
Noran	Ag	32½	5	15	$11½	$44¾
Noran	Ag	40	20	475	$4¾	$44¾
Noran	Ag	45	72	742	175	$44¾
Noran	Nv	40	23	428	$6¾	$44¾
Noran	Nv	45	57	340	$3½	$44¾
Noran	Nv	50	1	143	180	$44¾
Nor Tel	Oc	50	7	107	125	$45⅜
Rang	Ja	25	1	81	$8	$29⅜
Rang	Ja	27½	3	42	$6½	$29⅜
Rang	Ja	30	15	73	[illegible]	$29⅜
Rang	Oc	27½	11	217	$5	$29⅜
Rang	Oc	30	66	475	$3⅝	$29⅜
Rang	Oc	32½	14	66	$3	$29⅜
Roy Bk	Ja	40	2	26	$2⅝	$39⅞
Roy Bk	Oc	40	60	227	150	$39⅞
Shell C	Fb	20	20	107	$4⅝	$23½
Shell C	Fb	25	15	89	$2½	$23½
Shell C	Ag	20	3	353	$3½	$23½
Shell C	Ag	22½	7	327	$2⅛	$23½
Shell C	Ag	25	24	257	125	$23½
Shell C	Nv	20	32	427	$4⅛	$23½
Shell C	Nv	22½	10	254	$3⅛	$23½
Shell C	Nv	25	15	252	$2	$23½
Stlco A	Fb	30	43	129	$2	$29⅞
Stlco A	Ag	25	4	31	$4¾	$29⅞
Stlco A	Nv	27½	5	177	$3¼	$29⅞
Stlco A	Nv	30	18	544	130	$29⅞
Stlco A	Nv	32½	11	241	50	$29⅞
Total P	Ja	25	33	119	$6¾	$29⅝
Total P	Jy	25	5	400	$5	$29⅝
Total P	Oc	17½	1	11	$12½	$29⅝
Total P	Oc	25	14	405	$5¾	$29⅝
Total P	Oc	25 p	10	107	115	$29⅝
Total P	Oc	27½	10	334	$4¾	$29⅝
Total P	Oc	27½p	1	41	$2	$29⅝
Total P	Oc	30	4	320	$3¾	$29⅝
Total P	Oc	32½	17	18	$2	$29⅝
TrC PL	Fb	20	10	15	$5¼	$24¼
TrC PL	Ag	20	1	26	$4¾	$24¼
TrC PL	Ag	25	10	72	75	$24¼
TrC PL	Nv	20	30	160	$5	$24¼
TrC PL	Nv	25	2	21	140	$24¼
Segrm	Ja	40	50	52	$2¼	$37½
Wcoast	Mr	15	68	60	175	$15¼
Wcoast	Sp	12½	7	13	$3⅛	$15¼
Wcoast	Sp	15	73	1380	110	$15¼
Wcoast	Sp	17½	47	96	50	$15¼
Wcoast	Dc	12½	15	598	$3⅛	$15¼
Wcoast	Dc	15	78	1257	160	$15¼
Wcoast	Dc	17½	34	205	80	$15¼

Total volume 6079.
Total open interest 108936.

Mutual funds

TORONTO (CP)—Recent prices of investment funds supplied by The Investment Funds Institute of Canada Tuesday. They are the net asset value per share or unit (NAVPS) last circulated by the fund in accordance with its pricing practice as contained in the prospectus of the fund. n—no sales charge, x — U.S. Fund, y — delayed NAVPS, xd—ex-dividend.

Institute Members	
AGF Group	
Amer Grwth	5.86
Cdn Gs Egy	29.74
Cdn Sec Gth	8.61
Cdn Trusteed	4.52
Corp Invest	7.19
Corp Inv Stk	9.11
Gwth Equity	14.30
Japan	13.92
nMoney Mkt	10.00
Option Equity	4.55
Special	6.30
All Canadian Grp	
yCompound	7.57
yDividend	7.94
yNorthn Egy	5.15
yRevenue Gth	4.48
4000	5.19
Bolton Tremblay	
Cda Cumul	9.31
Income Fund	10.22
Internatnl	8.98
Pld Resourc	7.98
Taurus	9.92
Calvin Bullock Gr	
Acrofund	1.85
Banner Fund	4.81
CIF	5.55
Cambridge Group	
yIntl Energy	3.22
yIntl Grwth	5.63
yIntl Income	4.06
yNat Res Gth	5.31
yUnivest	6.78
yGrowth	8.58
CSA Mgmt Gr	
Goldfund	6.73
Goldtrust	3.42
Confed Group	
Dolphin Eqty	6.84
yDolphin Mtg	5.04
yCundill Value	7.44
Eaton-Bay Group	
Commwth	19.98
Dividend	5.25
Growth	14.53
Income	4.47
Internatnl	14.13
Leverage	6.49
Venture	6.32
Viking	7.22
Guaranty Trust Gr	
ynInv Equity	10.33
ynInv Income	4.32
ynMortgage	9.96
Guardian Group	
Enterprise	1.22
GIS Comp	14.39
GIS Income	4.06
yGwth Fnd	14.21
North Amer	5.70
Mutual Acu	6.41
Mutual Inc	6.06
Sec Income	9.69
World Equity	5.35
Investors Group	
yBond	5.02
yDividend	8.41
yGrowth	14.48
yInternatnl	7.34
yJapan	12.24
yMortgage	4.91
yMutual	6.57
yProvidt Stk	7.12
yRetiremnt	8.31
ynJns Heward	6.92
Principal Gr	
yCollective	9.56
yGrowth	6.90
yVenture	5.14
yBond	3.14
Prudential Gr	
Growth	8.20
Income	5.25
ySask Dev Fd	5.26
Scotiafund Gr	
Scotiafund	1.31
Scotiafd Mtg	1.03
Templeton Gth	6.81
United Bond Share	
RoyFund	9.41
yRoyFnd Inc	4.98
Universal Group	
Equity	13.75
Income	4.97
Internatnl	5.45
Resource	6.22

Non-Members	
nyAltamira Fd	6.64
Assoc Inv	8.02
Beaubran	5.35
Ciag Group	
Co-Opera	13.49
Landmark	15.84
Canagex Gr	
Bond	9.52
Fund	13.66
Internatnl	9.17
yMortgage	10.14
xChase	6.68
ynComCp Mtg	10.02
Desjardins Gr	
yCanadian	10.34
yHypotheq	4.33
yInternatnl	9.59
yObligatns	5.10
yQuebec	5.21
nySpec	7.32
Dixon Krog Gr	
Dixon, Krog	11.43
Heritage	3.29
Vanguard	8.77
yDomin Comp	10.82
yDomin Equit	12.64
Dreyfus Group	
Inc	12.53
xInternatnl	17.05
ynDynamic	12.51
ynExecutv Can	9.14
ynExecutv Intl	1.44
xFid Trend	25.03
nFst Cdn Mtg	10.31
Fiscon Fund	6.31
nHarvard	11.08
Industrial Gr	
Indust Amer	3.02
Indust Div	7.59
Indust Eq	9.32
Indust Gth	6.18
Indust Incm	10.62
Indust Pens	34.17
Keystone Gr	
Cus K-2	5.35
Cus S-1	18.19
Cus S-4	5.42
Polaris	3.60
xLex Rsrch	15.37
xManhatn	2.78
yMaritime Eq	3.35
Marlborough	7.67
nNatrusco	18.05
NW Group	
Canadian	6.37
Equity	10.17
xOne Wm St	15.68
xOppenhmr	6.66
Pemberton Gr	
nPacific Div	7.38
nPacific Ret	5.30
nPacific US	5.58
PHN Group	
yBond	10.54
yCanadian	11.61
yDiv Income	11.22
yFund	16.43
yPooled	36.67
nyRRSP	17.44
PMF Managmnt	
nPension Mu	9.23
nXanadu Fnd	6.49
nPutnam	10.87
Pret et Revenu Gr	
American	11.80
Canadian	8.84
Fonds H	4.94
Retraite	8.97
Sterling Group	
yEquity	8.23
yMortgage	5.05
xTech	8.73
yTradex	18.38
Trans Canada Gr	
A	6.10
B	63.35
C	12.07
United Group	
yAccumula	5.59
yAccumul R	7.05
yAmerican	1.93
yCont Mortg	5.10
yHorizon	3.79
ySecurity	4.67
yVenture	3.95
yVenture Ret	7.38
Western Grth	6.33

Dividends

Sandwell and Co. Ltd., class A 25 cents; class B, 25 cents; both payable Sept. 14, record Sept. 7.

Steel Co. of Canada, The, class A, 45 cents; class B, 45 cents; both payable Aug. 1, record July 3.

United Tire and Rubber Co. Ltd., seven per cent 1st pfd. A, 3.9375 cents, July 2, record June 29.

Romania buys B.C. coal

TORONTO (CP) — Quintette Coal Ltd. has signed an agreement with Romania to supply 25 million to 30 million metric tonnes of high quality metallurgical coal from northeast British Columbia in a 20-year period.

Quintette is owned 38.25 per cent by Denison Mines Ltd.; 22.5 per cent by each of Mitsui Mining Overseas Development and Tokyo Boeki Ltd.; and 16.75 per cent by Esso Resources Canada Ltd., a subsidiary of Imperial Oil Ltd.

Romania has indicated a desire to acquire a 10 per cent equity interest in Quintette as part of the arrangements.

C. H. Frame, president of Quintette, said Tuesday deliveries of the coal are expected to start towards the end of 1982 at an initial rate of 1.3-to-1.5 million tonnes a year.

The coal will be shipped from the new bulk coal terminal at Prince Rupert, B.C.

The Quintette property covers 100,000 acres and is located in the northeast area of B.C., about 100 kilometres from both Dawson Creek and Chetwynd. It is the most advanced of the large projects in the northeast area and has an estimated 2.8 billion tons of potentially mineable metallurgical coal in place.

A new townsite will be built at Tumbler Ridge near the Quintette operation, connected by road and rail to neighboring communities.

Liquor union locked out

MONTREAL (CP) — Montreal-area outlets of the Quebec Liquor Corp. were closed Monday when management locked out employees who walked out Friday and Saturday to protest company contract offers.

A total of 170 stores in the Montreal, Eastern Townships, Hull and Laurentian regions were closed, a company official said.

London

LONDON (CP) — Closing stock quotations Tuesday in new pence unless pounds are indicated. x-indicates that quotations includes dollar premium based on latest conversion rate, 0.8803. Associated Brit Foods 75; Babcock and Wilcox 154; Bass Charrington 214; BICC 130½; xBlyvoors 740; BOC International 76¼; Boots 196½; Bowater 174½; Brit Am Tob 275½; Brit Assets Trust 72½; Brit Petroleum 117-16; xBroken Hill Prop 457¾; Buffels 14 11-16; Burmah Oil 131; xCanadian Pac 14½; xCharter Cons 143½; Cons Gold 237½; Courtaulds 97; De Beers 399½; Distillers 218; Dunlop 70; EMI 99½; Charter Cons 145½; Cons Gold 242½; Courtaulds 96; De Beers 401; Distillers 216; Dunlop 69; EMI 97½; xF.S. Geduld 25⅛; Gen Elec 371½; Glaxo 465½; Grand Metropolitan Hotels 137; Gr Un Stores A 372; Guest Keen 262½; Hawker Siddeley 208; Hoover A 173½; ICI 364½; Imp Tob 93¾; xIntl Thomson 380½; Kloof 13 15-16; Marks and Spencer 115; Metal Box 298; Minorco 154; xPhillips 615; Pilkington Bros 325½; Plessey 106; Rank A 228; Rio Tinto Zinc 294½; Roan Consol 105; Sel Trust 542; Second Scott Inv 96¼; Shell T and T 362; Tanganyika 180; Thorn 428; Trusthouse 164½; Tube Investments 382; Ultramar 299½; Unilever 592; Union Corp 402; Vaals 33¾; Vickers 174½; Western Driefontein 49⅛; Western Deep Level 16 1-16; xWest Mines 114⅞; W Holding 35; Woolworth 76¾; Zambian Copper 10½. **Bonds**: Brit Transport 62⅞; Brit Cons 2½ 21⅝; Treasury 8½ 93⅛; War Loans 31¼. The *Financial Times* industrial index 486.6, up 3.7.

Tighten those belts

TORONTO (CP) — Investors should tighten their belts for a reversal in the strong performance of Canadian financial markets, economist John Grant of Wood Gundy Ltd. told a seminar Tuesday.

Grant said rising savings and moderate borrowing demand, which have been supporting the markets, will soon end.

Private corporations will be looking for more money in the next year and demand for mortgage money will be up, he told a Data Resources of Canada seminar.

With continuing large demands by the federal government and the Bank of Canada's tight money supply policy, interest rates for long-term borrowings will be up, Grant said.

He admitted to being surprised by the high rate of economic growth reported in the first quarter, but expects a sharp drop in the next two or three quarters.

As a result, companies face a profit squeeze on profits, he said.

OPEN TO VIEW **ROCKLAND**
586 ST. CHARLES STREET
WEDNESDAY, JUNE 20, 6-8 p.m.
An attractive modern family home of about 3500 sq. ft. (325.55 sq. m) set in a pleasant garden. Offered at only $153,500.
PETER NASH 598-3321
JACK MEARS
OAK BAY REALTY

TEN MILE POINT
Super family/executive home on quiet cul-de-sac on sunny side of the point. 4 Bdrms. on the main plus a 5th or a den down. Master bdrm. has an excellent ensuite/dressing room plus a completely isolated office or study. The lovely top-of-the-line kitchen has many options and a large eating area. Large rec room down with F.P. and access to patio and garden. 3 full bathrooms, laundry facilities on the main floor and in the basement. Double carport. Very private back and front garden behind tall laurel hedge. A super family home well priced at:
$136,000
388-6258 JOHN WEST 388-6275 pgr. 571
CEDRIC STEELE REALTY LTD.

MILLWRIGHT
Sauder Industries Limited is a growth-oriented Vancouver-based forest products company specializing in the manufacture and distribution of building materials.
We require a qualified millwright for our moulding division located in Vancouver. Applicants with experience in the wood products industry would be preferred.
Interested candidates are requested to reply in writing to:
Manager, Personnel & Industrial Relations
P. O. Box 49100, 3 Bentall Centre
Vancouver, B.C.
V7X 1H3
683-2211

11%
ONE YEAR GUARANTEED CERTIFICATES
We welcome minimum investments of $500. Interest rates may be negotiated on investments of $100,000 or more.
Offered by
First Investors Corporation Ltd.
Associated Investors of Canada Ltd.
Call your nearest Principal Financial Centre for information
PRINCIPAL
598-4524 — 1821 Fort Street — 9 to 5 weekdays — Saturday til noon
598-3341 — 2033 Oak Bay Ave — 9 to 5 weekdays — Saturday til noon
in Nanaimo 754-3421
Inquiries from rural general agencies welcome.

VOLVO

1979 VOLVO 264 GL LUXURY SEDANS
We have two of these beautiful automobiles available at this time, blue metallic with black leather or gold metallic with beige leather. Both are equipped with air conditioning, factory sunroof, power windows and mirrors, AM/FM cassette stereo with power antenna and the optional rectangular Cibie Bi-ode Quartz lights, alloy road wheels and steel belted radials, V-6 motor, automatic transmission, power assisted disc brakes and steering. Regular List Price $15,087.
JUNE SPECIAL PRICE **$14,400**
Brian Holley MOTORS LTD.
3319 DOUGLAS ST.
JUST NORTH OF WOODWARDS
(DL00903A) 6-14 384-1161

U.S. INVESTMENT SEMINAR
Vancouver real estate consulting firm will present a two hour seminar on U.S. real estate investment, in Victoria. Topics include: selected state economics, purchase of U.S. real estate, income tax implications; professional management and condominium conversion. Limited seating for seminar June 26th at 7:30 p.m. Please phone for reservation.
WEST RIM CONSULTANTS
112—688-1441

PRIME LOCATION
Retail store, approximately 1,000 square feet. Prime location in the 700-block Yates Street area.
For information, call:
383-2514
or
385-6718 6-24

TERM DEPOSITS
3 MONTHS
10¾% per annum
VICTORIA PUBLIC SAVINGS Credit Union
RATES SUBJECT TO CONFIRMATION...
call....382-5105

SALE or LEASE
2,593 M² (28,870 sq. ft.) site. Zoned commercial. Downtown Duncan, B.C. Contact
Bert Badham
Landmark Properties
203-895 Fort St., Victoria, B.C.
386-6762 Res. 595-1556

QUADRA-McKENZIE
1800 SQ. FT. OF RETAIL SPACE FOR LEASE
(Can be subdivided for any sizes)
EXCELLENT EXPOSURE DENSE POPULATION
Join the desirable mix of other tenants in this high-traffic area:
MAC'S CONVENIENCE STORE, DINO'S PLACE, BROWNIES CHICKEN, BUSY BEE DRY CLEANERS, BEAUTY SALON, BUTCHER BLOCK SHOP
FOR INFO.—TRAFALGAR DEVELOPMENT INC.
JOHN KENNET, 385-1491

ROCKLAND VIEW MANSION
BUSINESS OPPORTUNITY
Gracious old mansion neighboring Government House with eight bedrooms and seven bathrooms. This beautiful home has been immaculately maintained and appropriately updated. Probably the finest view property in Rockland. Presently a guest home but ideal for large family as residence. Includes extra view lot at the asking price of
$275,000
388-6258 JOHN WEST 388-6275 pgr. 571
CEDRIC STEELE REALTY LTD.

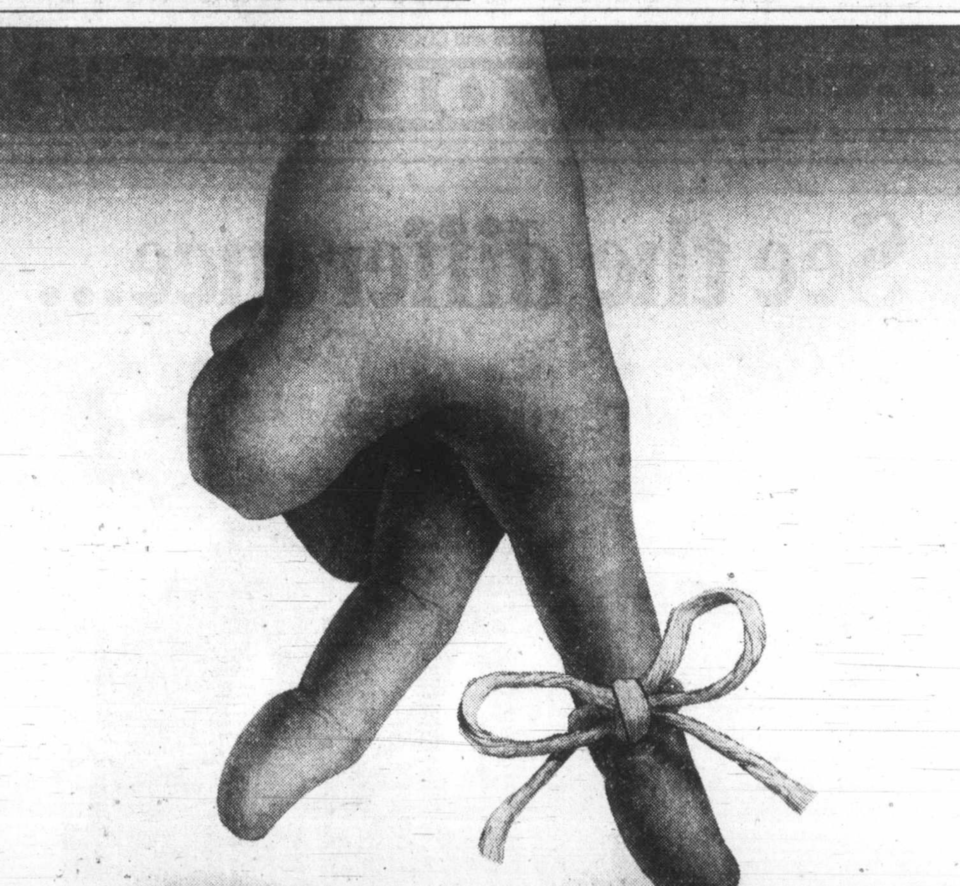

Don't forget to remember to advertise in the next Yellow Pages.
Our Yellow Pages Advertising Representatives are in Victoria now to accept orders for the 1979/80 Yellow Pages for Victoria and for the Saanich Peninsula Neighbourhood Directory.
If you're in the current Yellow Pages, we'll be doing our best to visit or talk to you person to person, during the next few weeks.
In the meantime, you may want to check your old ad to see if there are any changes needed.
If you're *not* in the Yellow Pages, you're not in one of the most effective and economical media buys around.
What's more, our experienced Advertising Representatives will gladly give you a helping hand when it comes to preparing your advertising message. So get in touch with us soon. And run off with all the business that's walking through the Yellow Pages.
yellow pages
B.C. TEL
Talk to us now about advertising in the next Yellow Pages for Victoria and the Saanich Peninsula Neighbourhood Directory.
Call 382-6533 Monday-Friday 9-5.

Commodity speculators win with bad world crop news

WINNIPEG (CP) — Commodity speculators are starting to cash in on bad crop years in the Soviet Union and Europe and uncertainty about the effects of late planting in Canada this spring, says the president of the Winnipeg Commodity Exchange.

"We're starting to enter a bullish phase of the market," says Doug Ford, who has supervised daily trading on Canada's only commodity futures exchange for two years.

He says the action has been fast and furious in the last two weeks, following a pattern set on the giant Chicago Board of Trade.

"It's been seen (there) in beans and corn and we're seeing it in rapeseed and flax."

Several times in recent weeks, oilseeds have risen the daily trading limit of $10 a tonne, and Ford says feed wheat and barley prices will also shoot up in the scramble.

He says the world supply of barley will be especially tight, with total Canadian acreage down by nearly 20 per cent from last year to less than nine million acres.

Even before the upward pressure on some futures prices became noticeable recently, Ford was overseeing a record year on the Winnipeg exchange.

In May, trading volumes in oilseeds, domestic feed grains, rye, gold and gold options broke the 200,000-contract mark, and the number of contracts traded this month is already in excess of 230,000.

With a month to go in the current fiscal year, more than two million contracts have been traded, compared to 1.34 million for all of 1977-1978.

Ford says several long-term factors have contributed to the steady increase in trading.

One was the 1974 change in federal domestic feed-grain policy which boosted sales on the open market. Another is the maturing of the rapeseed market, which Ford says "has just come into its own" 16 years after rapeseed was first listed on the exchange.

A less recognizable but significant influence on trading volumes is the decision by more and more North Americans to make speculative investments in commodities.

"There is a general trend in the United States, the heart of free enterprise, of more use of the futures market," says Ford.

Ford hopes to attract even greater interest in the Winnipeg exchange and has his staff working hard to develop trading in what he calls "the ultimate commodity" — money — through interest rate futures.

The proposed addition to the exchange's offerings will complement the gold futures and options, he says. "It's going to be a whole new area for investors and commercial money users."

The exchange will also modernize its operations when it moves next year from old Grain Exchange Building to a new downtown office tower.

The system for reporting trading activity, quotes, volumes and cash prices will be completely electronic. It will be designed so customers from the "wired world" can plug in to a special cable television channel and take part in trading by using computerized keyboards.

Ford says the electronic system will also allow the exchange to give traders better information faster, including price charts and supply and demand data.

Seagrams weeps not

TORONTO (CP) — Seagrams, the worldwide distiller, may weep over spilt Chivas Regal but not about the market in Iran where liquor consumption has been banned.

"It wasn't a very large market for us," a Seagrams official said Tuesday in an interview from New York. "We sold mainly to embassies, duty-free shops, hotels and discotheques."

Iran banned alcohol consumption after the recent revolution when the country came under Ayatollah Ruhollah Khomeini's Islamic regime.

At Seagram Co. Ltd. in Montreal, headquarters for the distilling giant, an official said:

"I just hope they didn't smash any Chivas Regal. That would have been downright immoral."

In New York, the official said Seagrams sales stopped after the revolution.

"Our wholesaler has skedaddled, and we don't know where he is."

An imported fifth of scotch in Tehran sold for $12.79 before the revolution.

Now, it is worth at least $70 on the black market.

Grain train derailed

AUSTIN, Man. (CP) — Forty-four cars of a grain train were derailed Monday at Austin, Man., 125 kilometres west of Winnipeg.

The accident blocked the Canadian Pacific main line between Winnipeg and Regina but officials expected to have the track cleared by today. The cause of the derailment is unknown.

Earnings

Neomar Resources Ltd., three months ended March 31: 1979, $27,774, no share figures; 1978, $4,430.

Rio Alto Explorations Ltd., year ended Dec. 31: 1978, $59,972, loss, no share figures; 1977, $2,521.

J.M. Schneider Inc., 28 weeks ended May 12: 1979, $1,891,000, 69 cents a share; 1978, $2,394,000, 89 cents.

Westfield Minerals Ltd., three months ended March 31: 1979, $62,052, loss, no share figures; 1978, $8,789.

NEED A PRESSURE OR STEAM CLEANER?
"WE SPECIALIZE"
Price our systems before you buy
CHEMICALS — DEGREASERS — SOAPS
Free demonstration with no obligation
TOTAL WASH LTD. 598-2345
Victoria — Nanaimo — Vancouver

McCALLUM MOTORS LTD.
VOLVO Cares About You,
Your Investment, Your Comfort
and Your Safety.
264 GL
The Volvo 264 GL for 1979 offers everything you expect from a prestige sedan. The 264 GL exemplifies the highest level of automotive achievement.

SEE IT TODAY AT YATES and COOK 382-6122 (DL 0085A) 6-20
VOLVO

See the difference...

in just weeks
Losing at Weight Loss Clinic is an exciting experience. Because results begin as soon as you do! Hundreds of thousands of successful clients are living proof that Weight Loss Clinic really works!
You too, can lose from 3 to 5 pounds a week. You'll reach your goal quickly and learn how to keep those unwanted pounds from coming back, no binding contracts.
If you're looking for amazing results, you'll find them at Weight Loss Clinic. We're offering a free weight loss consultation visit. Come in and see for yourself what a difference losing weight will make. Call now!
WEIGHT LOSS CLINIC
COOK MEDICAL BLDG. 1175 COOK ST. #308 384-7177
Visa and MasterCharge welcome. 8 a.m. to 7 p.m. Monday through Friday © WEIGHT LOSS CLINICS INC. 1979

Kmart
Prices Effective 'til Saturday, June 23rd.
We Reserve the Right to Limit Quantities.
&POLAROID
Get together, to bring you—
sonarmagic
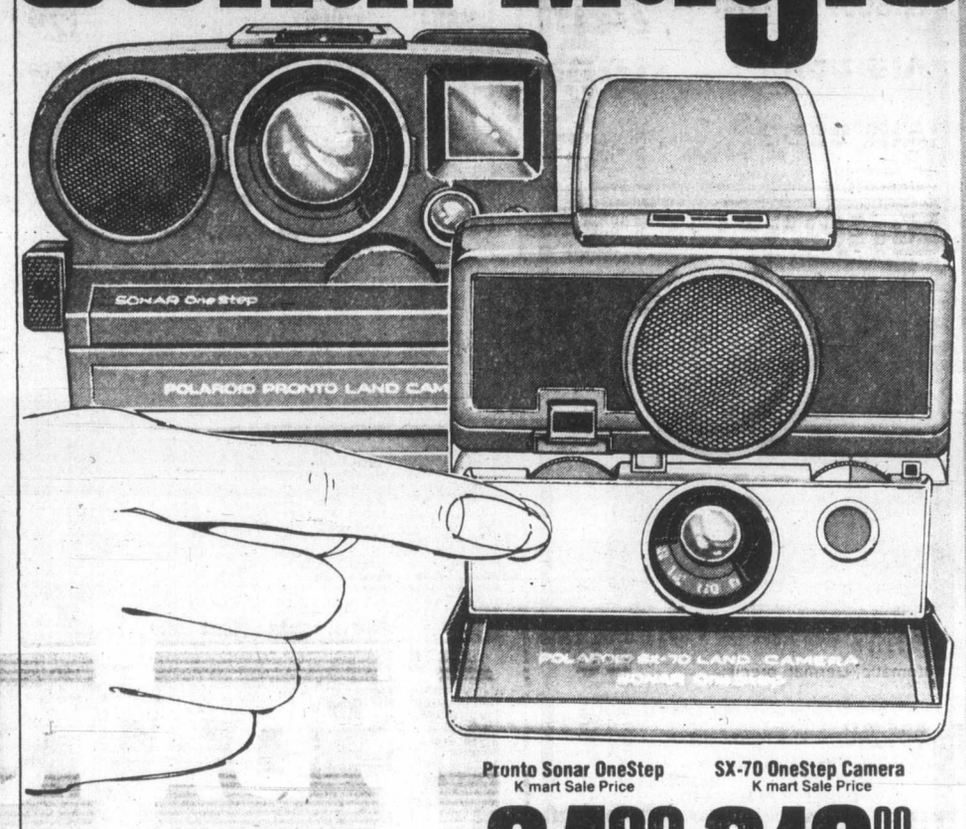
Pronto Sonar OneStep K mart Sale Price 84.00
SX-70 OneStep Camera K mart Sale Price 210.00
POLAROID SONAR ONESTEP® CAMERAS
All you do is press the button—the camera does the rest! And in seconds you get sharp SX-70 pictures. The Sonar OneSteps focus automatically, have a built-in low light indicator and never need batteries.
Plus an Extra BONUS A PAIR OF POLAROID SUNGLASSES

POLAROID®
When you buy a Polaroid OneStep camera, fill-in the camera registration form and special sunglass order form, and Polaroid will send you a pair of fashion sunglasses. A $12.00 value*. But hurry! This offer expires June 30, 1979.
*Manufacturer's Suggested List Price
AVAILABLE AT YOUR LOCAL K mart STORE

Cost + 10%

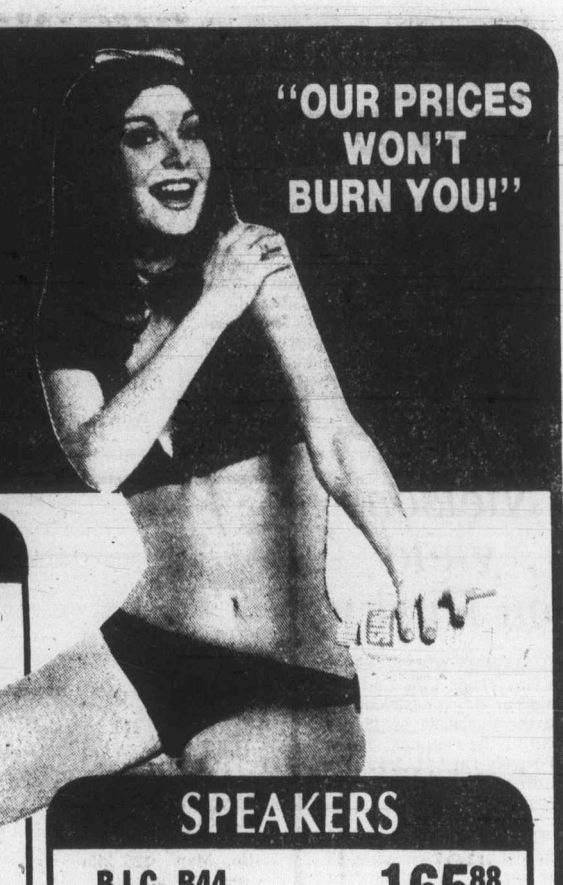

"OUR PRICES WON'T BURN YOU!"

That's right, we've reduced our prices to as low as cost + 10% on these famous stereo components. All units come with full manufacturer's warranty, many are brand new, some are shelf models. Below are some examples.

AM/FM RECEIVERS

MARANTZ 2216 — 16 w/ch.	165.01
MARANTZ 2216B — 16 w/ch. Full features	222.53
MARANTZ 2500 — 250 w/ch. Oscill. tuning	1432.61
SUPERSCOPE R1280 — 40 w/ch.	241.94
CRAIG 5501 — 18 w/ch.	129.84
CRAIG 5502 — 25 w/ch. hi blend	193.60

TURNTABLES

JVC JLA20 — Belt drive, semi auto.	108.57
JVC QL5 — Manual, Quartz direct drive	230.08
JVC QL7 — Manual, Super tone arm	270.22
MARANTZ 6300 — Direct drive, solid wood base	198.31
P.E. 3010T — Fully automatic, German precision	80.08
P.E. 3012W — Fully automatic, German precision	87.78
PHILIPS GA209 — Fully automatic, with cartridge	231.00
TAYA FP400 — Fully automatic belt drive	127.05
CRAIG 5101 — Manual belt drive	87.78

MORE JVC, MARANTZ, YAMAHA, BIC

AMPLIFIERS

JVC JAS11G — 30 w/ch.—	136.22
MARANTZ 1150 — 75 w/ch.Clean!	336.44

MORE DYNACO, MARANTZ, YAMAHA, JVC

POWER AMPLIFIERS

DYNACO ST150 — 75 w/ch.	262.11
MARANTZ 170DC — 85 w/ch., large meters	392.40
MARANTZ 250M — 126 w/ch., large meters	396.00
PHASE LINEAR 200 — 100 w/ch. L.E.D. Display	498.96
PHASE LINEAR 200B — 100 w/ch. L.E.D. Display	365.31
YAMAHA B.2 — Class A/B. 100 w/ch.	813.04

PREAMPLIFIERS

DYNACO PAT4 — Factory assembled	146.74
DYNACO PAT5 — Factory assembled	313.30
MARANTZ 3250 — Triple Tone Control	265.10
MARANTZ 3800 — Absol. Sd. approved, Dolby	518.21
SAE 30	227.15
YAMAHA C2	646.84

MORE MARANTZ, YAMAHA, PHASE LINEAR, DYNACO

CAR STEREO

AUTOMATIC RADIO 2374 — Import sized AM/FM cassette 2 yr. warranty	136.12
CAR-FI 310 — 5-band eq. 60 watt amp	122.41
CAR-FI 3100 — Booster amp	62.33
CAR-FI 4000B — 3-band eq. with headphone jack	64.79
CONCORD HP100	246.02
CONCORD HP110	291.32
CONCORD HP350	354.36
CRAIG S100 — 8 track, under dash, 3 yr. warranty.	63.80
CRAIG S200 — 8 track	112.20
CRAIG T600 — AM/FM in-dash	162.80
CRAIG T681 — Road rated receiver	205.93
CRAIG V930 — AM/FM Radio	117.70
CRAIG T102 — Under dash	110.63

MORE CONCORD, CRAIG, ULTRALINEAR, CAR-FI

SPEAKERS

B.I.C. B44 — Super efficient. Venturi 2 system	165.88 ea.
B.I.C. FORMULA 7 — Top of line, floor standing system	313.20 ea.
JBL L120 — Column speakers	559.54 ea.
KLH 345 — Floor standing, 2 way	220.00 ea.
KLH 355 — Floor standing, 3 way	330.00 ea.
ULTRALINEAR 100	113.11 ea.
ULTRALINEAR 200 — 3 way oak cabinet	126.82 ea.
ULTRALINEAR 25 — 2 way 18" woofer	41.31 ea.
ULTRALINEAR 275 — Tri-radial dome monitor	283.36 ea.
ULTRALINEAR 770 AK — 3 way, 10"	104.58 ea.
YAMAHA NSL225 — 5 year warranty	172.08 ea.
YAMAHA NSL325 — 5 year warranty	223.36 ea.

MORE SUPERSCOPE, JBL, ULTRALINEAR, ESS, MARANTZ, YAMAHA

6 DAYS ONLY

THIS OFFER IS LIMITED FROM WEDNESDAY, JUNE 20th at 9:30 a.m. UNTIL 6 p.m. TUESDAY, JUNE 26th ON A FIRST COME FIRST SERVED BASIS. SORRY, NO RAINCHECKS ON SOLD OUT ITEMS!

THE ITEMS BELOW, WHILE REPRESENTING EXCELLENT VALUE, ARE NOT PART OF THE ABOVE OFFER!

DAVID D302

YOU WANT THE BEST MUSIC POSSIBLE IN YOUR CAR, VAN OR TRUCK

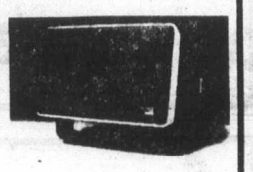

As good as you get at home. That's why Visonik developed the DAVID D-302 MO speakers. The D-302 is a two-way ultra-compact high fidelity mobile loudspeaker capable of delivering full accurate sound across the entire frequency spectrum.

NOW 99.95 ea.

TEAC A103

OUR BEST SELLING CASSETTE DECK

The A103 was designed with the same philosophy and advanced technology developed for more expensive models. For example, its transport mechanism is the same type as that employed on the A303. It also incorporates an FG servo-controlled DC motor for superior stability and accuracy. The Dolby noise reduction system featured on the A103 is behind its component-level sound found on few other decks in this price range.

NOW 299.95

KOSS HV1

Features a large 2" driver element for accurate reproduction and for comfort, soft foam ear cushions and glove soft vinyl headband. KOSS — HEARING IS BELIEVING

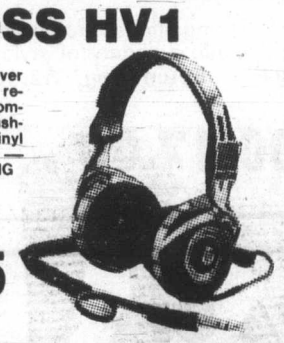

NOW 39.95

RCA EC338

14" portable colour TV complete with wood grain cabinet, carrying handle and XL100 chassis. This unit also has detented UHF tuning and earphone jack for private listening. All this for just 394.95

CRAIG T610 AM/FM IN-DASH CASSETTE

4.5 watts per channel, locking fast forward and rewind, end of tape eject, low wow and flutter, 3 year parts and labour warranty.

NOW 169.95

TEAC A2300SD

7" open reel recorder, mike and line mixing capabilities, 2 speeds, Dolby noise reduction for tape and FM recordings. Separate bias and equalization settings for different tapes. This three head unit comes complete with 2 year warranty.

899.95

SUPERSCOPE CR1200

Listen to us.

AM-FM Cassette Portable with 10 cm speaker for big sound. Excellent FM reception and clear record and playback on cassette. Works on batteries or plug in.

"You never heard it so good — Superscope by Marantz"

94.95

JVC KD65

NOW 399.95

Switchable 25 LED spectro, peak indicator for instant visual check of recording levels at five frequency ranges. Recording equalizer switch for variable tape sensitivities. Super ANRS system, noise reduction and dynamic range expansion. Gear/oil damped door.

the home of high fidelity

a&b sound

641 YATES STREET, VICTORIA 385-1461

HOURS:

MON.-WED.	9:30-6:00
THURS.	9:30-9:00
FRI.	9:30-9:30
SAT.	9:00-5:30

CHARGEX VISA master charge

Newsprint buyers scour markets

NEW YORK (AP) — A continued shortage of newsprint in North America is forcing U.S. newspaper publishers to look to other sources for supplies of paper, including purchases of newsprint at premium prices from paper mills abroad.

The newsprint shortage stems from various labor problems at paper mills in the United States and Canada, including strikes at mills in Eastern Canada and a recently ended strike at mills in the western United States.

Shipments of newsprint from Canada, for example, dropped in April from levels of both March and the year before, said the Canadian Pulp and Paper Association.

At the same time, demand for newsprint from U.S. newspapers rose three per cent in the first four months of 1979, says the American Newspaper Publishers Association.

With North American sources drying up, publishers have begun buying newsprint from mills in Japan, Sweden and Finland for the first time in several years. Some are reported to be paying as much as $600 a ton for the paper compared with $345 a ton for newsprint from U.S. mills.

More than 34,000 tons of newsprint were imported into North America in the first four months of 1979, compared with 5,900 tons in all of 1978. That paper, most of which came from Finland, cost an average of $458 a ton, government figures show.

The newsprint supply situation might get worse this summer if millworker unions in British Columbia don't come to agreement on a new contract with mills there.

Contracts end June 30 between the companies and unions representing 12,800 British Columbia pulp and paper workers. The workers are represented by two unions, the Canadian Paperworkers' Union and the Pulp, Paper and Woodworkers of Canada.

Million for CP Air baggage

VANCOUVER (CP) — CP Air announced Tuesday it will begin construction of a $1 million baggage system at Vancouver International Airport this summer.

The new facility is part of a $2.4-million expansion and modernization plan for CP ground services at Canadian airports.

Other projects include a new cargo office building at Whitehorse airport, a new maintenance building at Grande Prairie, Alta., improved cargo facilities at Toronto and a lounge at Calgary.

MOVING?
Truck Rentals
SUBURBAN 386-6131

Nielsons yield on Husky

CALGARY (CP) — Alberta Gas Trunk Line Co. Ltd. said Tuesday it has completed the purchase of 18 per cent of the common shares of Husky Oil Ltd. from the Nielson family of Cody, Wyo.

This brings the company's interest in Husky to about 68 per cent of the outstanding common shares.

The shares were bought for $48 (U.S.) each for a total price of about $100 million.

Alberta Gas Trunk said earlier it intends to bid for the balance of the outstanding common shares for a price of $48.

The company acquired 43 per cent of Husky shares during last summer's takeover struggle for Husky between federally-owned Petro-Canada and Los Angeles-based Occidental Petroleum Corp.

It later increased that share to about 50 per cent.

The company also said Tuesday a tender offer will be made for all outstanding series E stock purchase warrants. These entitle the holder to buy one common share of Husky for $21 (Canadian).

Glenn Nielson is the founder and former chairman of Husky.

Mid power replacing kid power

TORONTO (CP) — Canadians are more and more becoming a nation of middle-aged people, Robert Bandeen, president and chief executive officer of Canadian National Railways, said Tuesday.

He said in a keynote speech to a seminar sponsored by the Canadian Public Relations Society that the steady increse in the average age of the population is a trend likely to have the most profound effect on society in the long run.

The change in the age structure of society was already being felt in the closing of schools and layoffs of teachers as the baby boom of the last decades subsides.

He said a third of the adult population in Canada is over 50 and by the end of the next decade "this figure will become more than one-half."

"This will mean profound rethinking in such areas as portability of pensions, seniority rules, fringe benefits and so on," he said.

LOWEST PRICE QUALITY WINDOWS IN BRITISH COLUMBIA
or WE WILL REFUND THE DIFFERENCE IN CASH
inside storms
thermo glass
triple track
FINEST QUALITY
INSULATING WINDOWS
ENERHEAT WINDOWS
382-1224
FREE ESTIMATES
B.C. Hydro Loans and approved applications

EATON'S

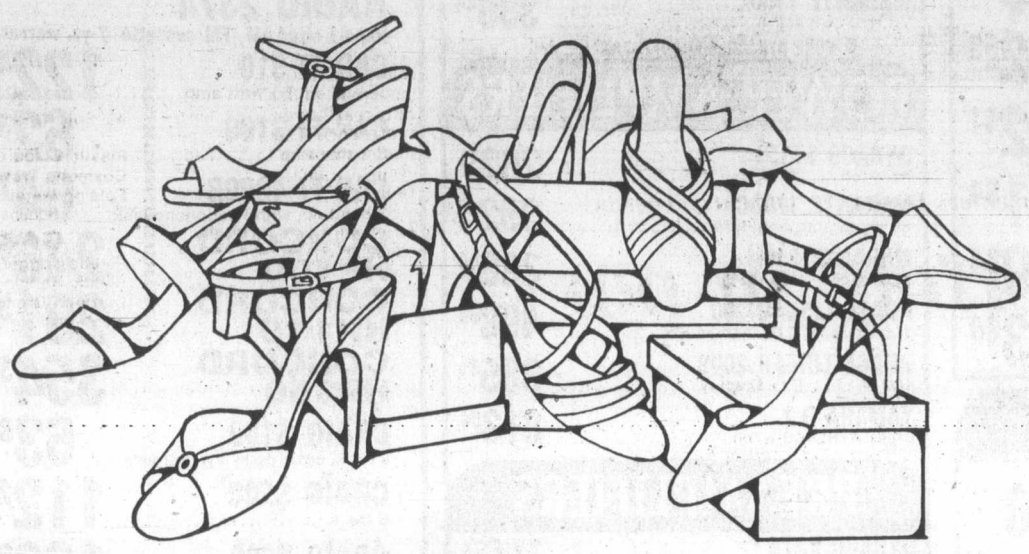

1/3 TO 1/2 OFF
WOMEN'S SHOES

Eaton's has good news—Wednesday, Thursday, Friday Saturday—we're having a 1/3 to 1/2 off clearance of women's well-known shoes. Tell your friends and hurry down to Eaton's for these great savings—while quantities last

1/2 OFF
Airstep
Entire stock of Spring Airstep pump and sandal styles include a variety of styles, sizes and colors. Eaton Reg. 32.00-34.00 pr.
16.00-17.00 pr.

1/3 OFF
White Cross
A varied selection of Spring shoes. Pump styles, slings in assorted sizes. Eaton Reg. 42.00-45.00 pr.
28.00-30.00 pr.

1/3 TO 1/2 OFF
Raphael footwear
Italian imported dress shoes. A choice of sandals in attractive Spring colors. Broken sizes. Eaton Reg. 30.00-45.00 pr.
15.00-30.00 pr.

1/3 OFF
Amalfi dress shoes
Top quality Italian leather shoes. Broken styles, sizes and fashion colors. Eaton Reg. 58.00-60.00 pr.
38.66-44.00 pr.

1/2 OFF
Teen shoes
A lively assortment of styles and colors. Leathers and man-made. Sizes 5-10. Eaton Reg. 30.00-42.00 pr.
15.00-21.00 pr.

1/2 OFF
dress shoes
Well known names such as Toujours Chic, Wallace, in pump and sandal styles. Broken sizes and a variety of colors. Eaton Reg. 40.00-58.00 pr.
20.00-29.00 pr.

1/3 OFF
Contoura
A choice of pretty spring colors in pump and sandal styles. Broken sizes. Eaton Reg. 46.00 pr.
30.66 pr.

1/2 OFF
Cambridge baby dolls
Features open shank low spool and high dress heels. An assortment of styles and sizes. Bone and white only. Eaton Reg. 40.00 pr.
20.00 pr.
Women's Shoes, Floor of Fashions

PERSONAL SHOPPING ONLY

Store hours Monday, Tuesday, Saturday 9:30 a.m. to 5:30 p.m. Wednesday, Thursday, Friday 9:30 a.m. to 9:00 p.m.

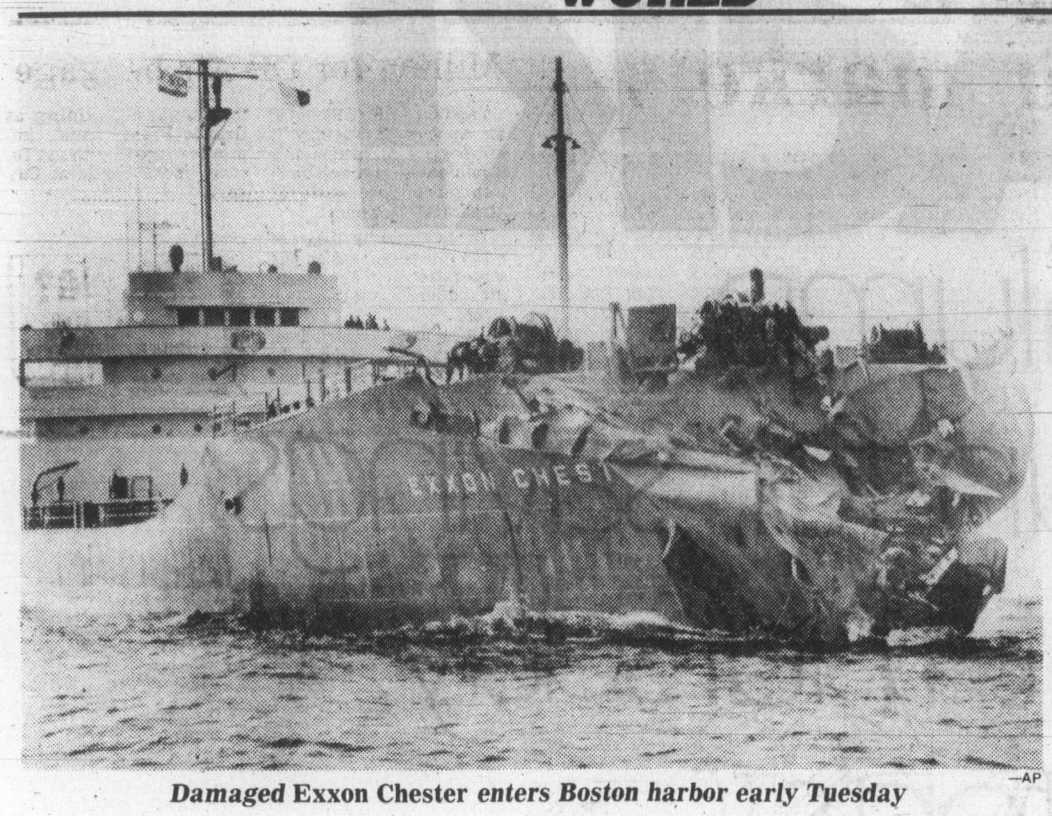

—AP

Damaged Exxon Chester *enters Boston harbor early Tuesday*

Tanker safely in port

EVERETT, Mass. (UPI) — Her bow buckled and battered, the tanker *Exxon Chester* was towed into Boston harbor Tuesday, carrying the crew of a freighter which sank Monday night after colliding with the tanker off Cape Cod.

The 38 survivors of the 172-metre freighter *Regal Sword* were examined by Coast Guard medical personnel when the 187-metre tanker docked at the Exxon terminal in Everett, then were taken to Boston hotels.

No one aboard either vessel was seriously injured in the collision, which carved a 50-metre gash in the *Regal Sword*, sinking it with its cargo of 2,700 metric tons of scrap iron in 90 metres of water about 40 minutes after the crash.

All 38 *Regal Sword* crewmembers abandoned ship in life rafts and were rescued by the *Exxon Chester*, which reached Boston with its liquid asphalt cargo intact.

The collision left only a slight sheen of oil on the ocean surface, and the Coast Guard said there was no other evidence of spillage.

A Coast Guard marine board of investigation was to meet behind closed doors Tuesday for the first official inquiry into the cause of the collision in fog 40 kilometres southeast of Cape Cod.

A public hearing was set for today. Crew members from both ships were subpoenaed to testify.

Coast Guard cutters surrounded the tugs that dragged the tanker from Boston's outer harbor 12 miles into port after a safety team determined the *Chester* should not attempt to dock under its own power.

Crewmen of the Liberian-registered *Regal Sword* were Indonesian and its officers were Greek, Coast Guard officials said.

The American-owned tanker was bound for the Exxon terminal in Everett from the oil company's refinery in Linden, N.J., when the collision occurred. The *Regal Sword*, owned by Hector Marine Inc. and managed by Regal Marine Inc., had been bound for Philadelphia from Portsmouth.

Catholic bishops polled

VATICAN CITY (Reuter) — The Vatican has asked Roman Catholic bishops around the world for their views on artificial birth control, which was banned by Pope Paul VI in 1968, a senior official said Tuesday.

Their opinions on this highly controversial issue and other problems involving Roman Catholic family life will be assessed here in preparation for a world synod of bishops next year.

This synod will provide the bishops with a forum for a thorough debate on birth control.

Wladyslaw Cardinal Rubin, secretary-general of the synod, did not specifically reaffirm during a news conference Tuesday Pope Paul's much-criticized encyclical *Humanae Vitae* (*Of Human Life*) which banned birth control.

He said the synod debate "depends on replies from the bishops; it is for them to suggest the points to be discussed."

Cardinal Rubin disclosed that some bishops had already requested a debate on the encyclical. He did not say how many requests have been received nor did he identify the bishops.

Rats gnawed on baby girl

LEBANON, Tenn. (AP) — A 10-month-old cerebral-palsied girl was reported in serious condition at a hospital Tuesday, suffering from the bites of rats who had "nearly eaten through" her right hand. A doctor said the girl was near starvation.

Physicians said Valera Hearn, daughter of Carolyn Hearn, also was suffering from severe malnutrition and cerebral palsy.

The physician who treated her in the emergency room said it was the worst case of child neglect he had witnessed in a decade of practice.

Police consulted with state prosecutors to determine whether to place charges against the mother.

"Her body was really bitten bad. She was nearly eaten alive," said Dr. Bernard Wiggins.

"But tragically, you could say that the rats might have saved her life since she surely would have died of malnutrition very shortly."

Authorities said Mrs. Hearn, who receives $148 a month in Aid to Dependent Children funds, had taken her daughter to the doctor only once before and had missed several county health department appointments.

Uranus rings gas—expert

WASHINGTON (AP) — The invisible rings of the planet Uranus, unlike the rock-strewn rings of Saturn, may be gaseous material trailing in the orbits of small satellites, says a U.S. Naval Observatory astronomer.

Thomas Van Flandern said Tuesday that the nine narrow rings discovered circling Uranus in March, 1977, do not appear to be rings in the ordinary sense.

Although the rings have never been seen, scientists know they are there because of how they scatter the light of background stars. Most of the rings are only a few kilometres wide, with the largest varying in width from 20 to 104 kilometres.

But the thinness and location of the rings, coupled with the little knowledge available on their composition, gives them characteristics that defy known laws, Van Flandern says.

The best-known planetary rings in the solar system belong to Saturn. The rings, hundreds of kilometres wide, are believed made up of dust, rocks and large boulders. The Voyager 1 spacecraft recently discovered a narrow ring around Jupiter.

The rings of Uranus, the seventh planet from the sun, seem to be composed of a material that reflects less light than the blackest coal dust — making them virtually invisible, Van Flandern says in a report published in *Science* magazine.

"There may be a single body orbiting in each of the observed ring locations which sheds gaseous material as it orbits," Van Flandern said in an interview.

PART-TIME TUTORS

The Open Learning Institute, a newly established provincial institution for distance education, requires part-time tutors to assist students enrolled in the following courses:

At the Grade 10 level:
— English — Canadian Studies
— Science — Mathematics

At the University degree level:
Management and Motivation (3rd/4th year course integrating concepts from behavioural psychology and applied management theory)
The Victorian Novel (3rd/4th year English course)
Introductory Psychology (1st year course)

Applicants must hold appropriate academic qualifications and have experience in teaching comparable courses.

Tutors will work from their own home, providing individualized assistance by mail and telephone. Average commitment will require approximately 10 hours per week, normally in the evening. Contracts will be for 8 months starting 1 September; a number of 4 months contracts will also be available for the Grade 10 courses. Remuneration will be dependent on the number of students contracted for.

Detailed resume should be submitted by 15 July to:

Ms. Carol Bayes
Personnel Assistant
Open Learning Institute
7671 Alderbridge Way
Richmond, B.C.
V6X 1Z9

OPEN LEARNING INSTITUTE

THE UNIVERSITY OF BRITISH COLUMBIA

TRIUMF

(A NUCLEAR RESEARCH LABORATORY)

We have a vacancy for a Design Draftsperson in an experimental cyclotron facility with plant services engineers and others. We require at least seven years' experience in electrical and mechanical design. BCIT or equivalent drafting qualifications. The successful candidate will be able to work from concepts and produce working drawings with the minimum of supervision.

Please reply in writing, outlining your qualifications and experience to:

The Employment Administrator
Employee Relations Department
The University of British Columbia
2075 Wesbrook Mall
Vancouver, B.C., V6T 1W5

The University of British Columbia offers equal employment opportunities to qualified male and female applicants.

simons

CONSULTING ENGINEERS

Vancouver British Columbia

Simons, a major international engineering organization, specializes in large industrial and commercial projects involving resource development, energy and the environment. We are actively seeking career candidates for the following positions.

RECAUST. & LIME BURNING

- Senior Mechanical Engineer with a minimum 5 years' experience.
- Experience in the design of recausticizing and lime kiln plants for the pulp and paper industry is desirable.
- Design experience related to the above, in the cement plant industry, will be considered.

ELECTRICAL

- Senior Electrical Engineers with a minimum 10 years' experience.
- Solid background in basic design and analysis of industrial plant power systems.
- Experience in utility interconnections, in-plant generation and transmission lines is desirable.
- The ability to develop power system schematic diagrams and prepare technical reports including short circuit, load flow, stability and protective device co-ordination studies is essential
- Familiarity with pulp and paper, mining or petro-chemical is desirable.

INSTRUMENTATION CONTROL SYSTEMS ENGINEERS

We are seeking talented individuals for our Instrumentation Division.

- You should have a minimum of 5 years' experience.
- Solid background in industrial control and process control as applied to the pulp and paper industry is required.
- Familiarity with process computers is essential.

We would like to hear from you if this general description fits your interest and background.
Simons offers you exciting career challenge in a progressive environment, professional growth potential, and a comprehensive benefit package including a deferred profit-sharing plan.

We invite you to investigate the career possibilities for the above positions by submitting your detailed resume to:

RICK HUEN
H. A. SIMONS (INTERNATIONAL) LTD.
425 CARRALL STREET, VANCOUVER, B.C. V6B 2J6
(604) 664-4310

NEW EATON'S SURPRISE SALE

1.49 Features

Thurs. June 21, Only

Personal Shopping Only

Shop and Save 'til 9:00 p.m.

RECORDS

C90 Cassettes — 2s, blank 1.49
Record Cleaning Cloth — 4/1.49
Cassette Storage Boxes — 3 per pkg. 2/1.49
40-Min. Blank 8-Track Tapes — 1.49
Impex Record Spray — 1.49
C60 Cassettes — 3s, blank 1.49
Records, Main Floor
Home Furnishings Building

NOTIONS

42 Solo Brush Rollers and Picks — 1.49
Plastic Coloured Hangers — 6/1.49
Cosmetic Travelling Kit — 1.49
Folding Metal Skirt Racks — Ea. 1.49
Notions, Lower Main Floor

GARDEN SHOP

Plastic Trigger Spray — 1.49
Plastic Hanging Baskets — 10" 1.49
Diazinon Granules — 8-oz. 1.49
Fish Fertilizer — 72-oz. 1.49
Gardening Gloves — pr. 1.49
Assorted Bedding Plants — 3 boxes 1.49
Liquid Barbecue Starter — 2 cans 1.49
Upright Begonias — ea. 1.49
Potting Soil — 15 qt. ea. 1.49
African Violets — ea. 1.49
Kalanchoes — ea. 1.49
Mums — ea. 1.49
Garden Shop, Main Floor,
Home Furnishings Building

BOYS' WEAR

Stanfield Briefs — S (6-8), M (10-12), L (14-16) 1.49
Assorted Socks — 6-8½ 2/1.49
Baseball Caps — 1.49
Assorted Belts — 1.49
Swimsuits — 4-6x, broken sizes 1.49
Sun Visors — White and navy 1.49
Boys' Wear, Third Floor

GIRLS' WEAR

Assorted Nylon Socks — 6-8½, 9-11. 2/1.49
Nylon Panties — 2-6x 2/1.49
T-Shirts — 2-6x 1.49
Shorts — 2-6x 1.49
Visors — 1.49
Girls' Wear, Third Floor

INFANTS' WEAR

Plastic Pants — M, L, XL 5/1.49
Receiving Blankets — 1.49
Infants' T-Shirts — 1.49
Infants' Vests — 2/1.49
Infants' Socks — 2 pr. 1.49
Infants' Wear, Third Floor

HOSTESS SHOP

Robertson's Madiera Cake — 10 oz. 2/1.49
Robertson's Coffee Cake — 2/1.49
Hostess Shop,
Lower Main Floor

CANDIES

Regal Crown Bon Bons — assorted flavors. 7-oz. tin 2/1.49
McKillops Toasted Cocoanut Marshmallows or 8-oz. Box Peanut Butter — 2/1.49
Vernell's Real Butter Mints — 7-oz. pkg. 2/1.49
Foley's Party Mints — 7 oz. 1.49
Candies, Lower Main Floor

SPORTING GOODS

Tennis Balls — 3 per pkg. pkg. 1.49
C or D Batteries — 6/1.49
9-Volt Batteries — 3/1.49
Pool Sandals — pr. 1.49
Disposable Flashlight — ea. 1.49
Fishing Books — ea. 1.49
Ground Sheets — ea. 1.49
Cooper Baseballs — ea. 1.49
Badminton Racket — ea. 1.49
Sporting Goods,
Lower Main Floor

HARDWARE/AUTO.

Aluminum Meter Stick — 1.49
Compact Tool Kit — 1.49
6' Tape Measure — 1.49
Philips Screwdriver Set — 1.49
Robertson Screwdriver Set — 1.49
Splash Guards — pr. 1.49
Mini Utility Knife — 1.49
Nut Driver Set — 1.49
Combination Tri Square — 1.49
Paint Mixer — 1.49
Peg Board Hooks — 2 pkgs. 1.49
Hex Key Wrench — set 1.49
Plush Auto Cushion — 1.49
Auto Snack Tray — 1.49
Steering Wheel Cover — 1.49
Auto Utility Mat — 1.49
Hardware/Auto
Lower Main Floor

STATIONERY

Bridge Score Pads — 4/1.49
Loose Leaf Refills — 2 pkgs. 1.49
Typing or Copy Paper — 2 pkgs. 1.49
Duo Tangs — 2 pkgs. 1.49
Scotch Brand Tape — 1010" 3/1.49
Photo Album Refills — 2/1.49
Party Favors — 2/1.49
Writing Pads — Large size 2/1.49
Photo Albums — 6 pages 1.49
3-D Posters — ea. 1.49
Assorted Paperbacks — 2/1.49
Plastic Coated Playing Cards — 2/1.49
Coloring Pencils — ea. 1.49
HB Pencils — 12/1.49
Envelopes — #10-35s 2/1.49
Note Pads — 3/1.49
Stationery, Lower Main Floor

DRUGS/SUNDRIES

Glycerin Suppositories — 12s 3/1.49
Allenbury Soap — 3/1.49
Johnson' Baby Soap — Pkg. of 3 2/1.49
'Good News' Razors — 2 per pkg. 5 pkgs. 1.49
Rose Milk — 340ml 1.49
Egyptian Henna Conditioner — 225 ml ea. 1.49
Johnson Baby Lotion — 240 ml 1.49
Listerine Toothpaste — 225 ml 1.49
Suave Clean Hair Shampoo — 350 ml 1.49
Curad Bandages — 100s 1.49
Curity First Aid Trip — 1.49
Sterisol — 22 oz. 1.49
Earth Born Shampoo — 450 ml. 1.49
Egyptian Henna Shampoo — 225 ml 1.49
Body on Tap Shampoo — 225 ml 1.49
Gillette Trac II Foamy — 300 ml 1.49
Wilkinson Super Sword Blades — 5s 2/1.49
Nivea Soap — 4/1.49
Johnson Baby Powder — 113 g 2/1.49
Cutex Nail Polish Remover — 3 oz. 3/1.49
Tums — 75 tablets 2/1.49
Johnson Baby Oil — 250 ml ea. 1.49
Faberge Shampoo — 450 ml ea. 1.49
Cepacol Mouthwash — 500 ml 1.49
Revlon Aqua Marine Hand Lotion — 500 ml 1.49
Drugs/Sundries
Lower Main Floor

HOUSEWARES

Assorted Flatware Pieces — 4/1.49
Assorted Mugs — 2/1.49
Plastic Freezer Container Set — 1.49
Plastic Salad Bowls — 2/1.49
Hand-Cut Wine Glasses — 2/1.49
Individual Wooden Bowls — 1.49
Plastic Wash Pails — 1.49
Plastic Basket — 1.49
Brown Crockery Cup & Saucer Set — 1.49
Brown Tea Pot — 1.49
Clear Stemmed Wine Glasses — 2/1.49
Duralex Amber Mugs — 4/1.49
Stemmed Seafood Cocktail Glasses — ea. 1.49
Duralex Bowls — Approx. 2 qts. 2/1.49
Label Beer Mugs — ea. 1.49
Housewares, Main Floor,
Home Furnishings Building

BARGAIN CENTRE

Women's Sleeveless Tops — 1.49
Women's Short-Sleeve Tops — 1.49
Women's Long-Sleeve Tops — 1.49
Support Pantyhose — 1.49
Men's Turtleneck T-Shirts — M only 1.49
Men's Briefs — S,L,XL only 1.49
Men's T-Shirts — 1.49
Men's Work Caps — 1.49
Men's Work Pants — Size 30. Gold color only 1.49
Men's Work Socks — Coloured and grey 1.49
Oven Mitts — 1.49
Scatter Mats — 1.49
Bib Aprons — 1.49
Baseball Caps — 2/1.49
Control Top Pantyhose — 2 pr. 1.49
Men's Handkerchiefs — 3/1.49
Captain Cook Tea Towels — 3/1.49
Terry Tea Towels — 2/1.49
Bargain Centre,
Lower Main Floor

HOSIERY

Pantyhose — 2/1.49
Stockings — 2 pr. 1.49
Hosiery, Main Floor

HOUSEHOLD LINENS

Tea Towels — 2/1.49
Dusters — 2/1.49
Cheesecloth — 2/1.49
Dishcloths — 3/1.49
Face Cloths — 3/1.49
Place Mats — 1.49
Vinyl Mattress Covers — Single or double size 1.49
Tablecloths — 1.49
Shower Curtains — 1.49
Tea Towels — 1.49
Kitchen Set — Apron, Potholder, Oven Mitt set 1.49
Household Linens, Third Floor

KNITTING YARNS

3-and 4-ply Fingering — 25 g 4/1.49
Special Canadian — 100 g 1.49
Baby Yarn — 50 g 2/1.49
Pot of Gold — 50 g 3/1.49
Big '100' — 100 g 2/1.49
Nylon — 5 g 3/1.49
Knitting Yarns, Third Floor

DRAPERIES

Foam Chips — 2-lb. bag 1.49
Felt Squares — 5/1.49
Draperies, Second Floor,
Home Furnishings Building

TOYS

Doodle Art — 1.49
Fast Wheel Cars — 2/1.49
Frisbees — 1.49
Tricky Trike — 1.49
Frame Tray Puzzle — 2/1.49
Animal Posters — 1.49
Little Teacher's Blackboard — 1.49
Judy Doll — 2/1.49
Toys, Lower Main Floor

EATON'S
Surprise Sale

WHACK!

The Glump hits a home run for savings. Watch for it Thursday at Eaton's.

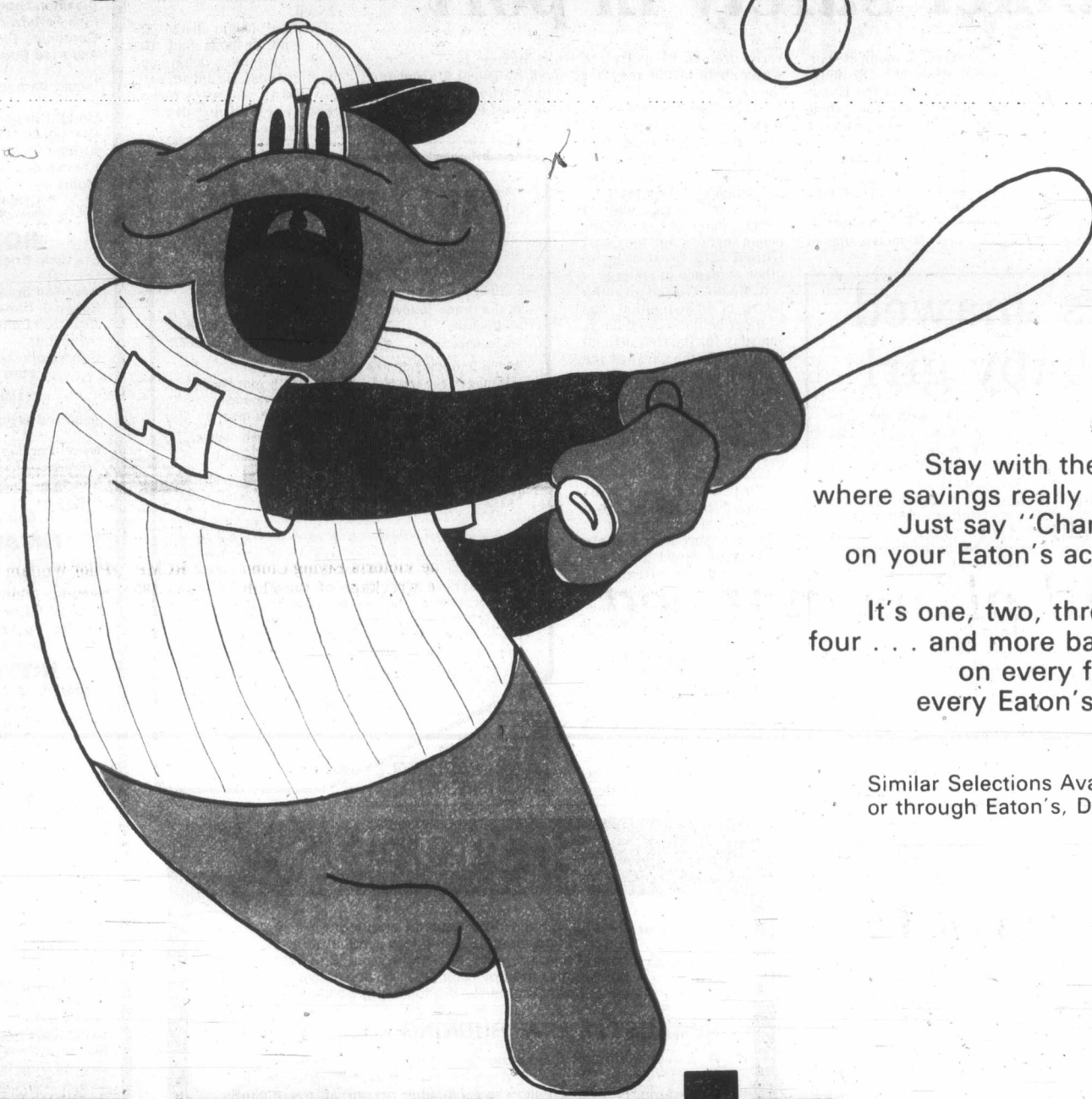

Thursday, June 21.
Eaton's Super Surprise Sale.

Follow our Glump
for the best buys in town.
You'll really love him,
that shopping bag clown.

And it's pick and choose
all those values.
At prices you won't want
to resist.

Stay with the store
where savings really count.
Just say "Charge it"
on your Eaton's account.

It's one, two, three . . .
four . . . and more bargains
on every floor of
every Eaton's store.

Similar Selections Available at
or through Eaton's, Duncan.

SUPER EATON'S SURPRISE SALE

Shop Thursday 'til 9.00 p.m.

See Over Page for 1.49 Listings

EATON'S

Roll Over To 1070
CFAX 1070
THE VICTORIA AIRFORCE

The Daily Colonist.

Sports, Pages 14-20
Entertainment, 22

Section Two Wednesday, June 20, 1979 Page 13

He's expert non-expert in promotion

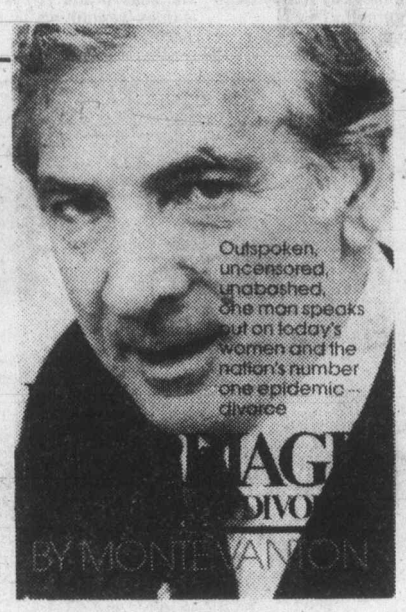

By PAUL BENNETT
Colonist reporter

If sheer hustle were enough to make a book a best-seller, then Victoria author Monte Vanton's ought to make it to the top of the list.

Vanton believes and lives tenacity.

His self-published *Marriage—Grounds for Divorce* was released in San Francisco last March.

Since then, he has been on an almost continuous round of appearances on radio and television and in newspapers promoting his controversial views on the subject.

The book contains a good deal of Vanton's hard-won wisdom in affairs of the heart, and, as he would put it, of the pocketbook.

He feels today's wife, whether pampered or hard-working, has lost contact with her femininity, that quality which in his view makes her superior to the male. Female liberation only worsens woman's basic discontent with her role in today's technological society.

Vanton, now in his early 60s, the product of a broken home himself and several times divorced, believes he has some answers to the perpetuating syndrome of the children of divorces growing up to marry and get divorced themselves.

While deprecating himself as an "expert non-expert," he has managed to provoke deep thoughts about the institution of marriage—and in particular, what he sees as woman's place in society—among his audiences.

But has he sold many books?

He can't answer that question, he said in an interview at his waterfront Gordon Head home Tuesday, but distribution rights to all 32,000 copies have been picked up by Simon and Schuster, one of the biggest publishers in the U.S.

You can't necessarily judge a book by its cover, Vanton agrees.

His first venture into the publishing business—and he started from scratch—was jacketed in a slightly-garish cover showing a picture of a bridal couple in flames.

S&S felt the treatment could be a little more discreet. So the flambe cover has been replaced with a black-and-white portrait of the still-handsome former Los Angeles area property developer, in an effort to give it broader appeal.

That all took place in a whirlwind three months a year ago.

A carefully-thought-out promotional scheme bore fruit, getting him spots in quick succession last spring on the *Phil Donahue Show*, the *Tom Snyder Show*—and, last but not least, *Johnny Carson*.

Following through on these and wide press interest, he booked a booth at the American Booksellers Association convention in Atlanta, showing videotapes of his spots on *Donahue* and *Carson*.

"The publishers just went wild. I was courted by them all, and finally came to a deal with S&S," he said.

All copies of the book were recalled from wholesalers and returned to S&S for re-jacketing and distribution in April 1979.

He looks on last year's tour—which took in more than 150 radio and television shows, many articles in newspapers and magazines—and some "rejections by women's libbers" as sowing the seeds for this year's promotional efforts.

In April he started another six-week tour of the U.S. and Canada promoting his book. He visited 24 cities in six weeks, appeared on 80 radio and television shows and had 14 newspaper interviews. (One of them, in Windsor, was published in the *Living* section of last Friday's *Colonist*. This was not his first appearance in the paper. He was granted a wide-ranging interview last July.)

Vanton came to Victoria nearly a decade ago and originally fought property developers and garish street advertising signs in a successful battle with city hall before dusting off the book, rewriting and polishing it, and getting it printed by a company he called Victoria Press.

He says he's not interested so much in sales as in getting the message across, but adds in a parting shot he expects the paperback might sell five million copies.

Air-sea shuttle for Transpo 86

● B.C. chasing transport exposition. Page 36

Victoria's greatest-ever tourist year could be 1986 if Transpo 86, an international exposition on transportation, is approved for Vancouver.

In the official bid for the international exposition being made in Paris today, the International Bureau of Expositions was told that a shuttle service by air and water would link Victoria with Vancouver during the five-month life of the exposition.

It was also told that Victoria "with its old world flavor, quieter pace and scholastic atmosphere . . . lends itself ideally to technical meetings, symposia and presentations.

"Victoria's own convention centre will offer a splendid location on the Inner Harbor with fine restaurants, hotels, and cultural attractions nearby. The city, a favorite of tourists, has a population of 250,000 and offers 4,000 hotel rooms."

Seattle would also be linked with Vancouver and Victoria by the air-sea shuttle during the exposition.

While no details were available of the types of vehicles to be used in the shuttle service between the three cities, with transportation the exposition theme, they are expected to be the latest models on the market in 1986.

Turn for the worse

—Derek Rhind photo

An official of the Victoria Flying Club and an RCMP officer examine wreckage of the club's Cessna 180 which crashed while attempting a landing at Duncan's Cowichan Airport just before 1 p.m. on Tuesday. Pilot William Robertson, 32, of 2017 Ardwell, Sidney, was only shaken up. His passenger, Allison Gibbs, 25, of 171 Old Island Highway, View Royal, received facial cuts. They were treated in hospital

POTHOLES

Man dies in fall

A Sooke man fell to his death from rocks about 70 feet above the Sooke River while drinking with several other men Tuesday night.

Howard Brian Planes, 20, of Sooke, was dead on arrival at Victoria General Hospital after being taken by ambulance from the scene with multiple injuries, Sooke RCMP said.

The mishap occurred about 7:15 p.m. when Planes apparently slipped off the edge of a rock into shallow water just above Sooke Potholes Provincial Park.

Sooke RCMP said foul play was not suspected.

November vote likely

Road plans mapped

A proposed referendum seeking taxpayer support for a major road improvement program in Saanich will be considered by council's public works committee next week.

If the $4-million program, of which Saanich's share would amount to $2.4 million, is approved by the committee, council would be asked to place the question on the November election ballot.

Included in the list proposed by municipal engineer Clifford Warren is a $420,000 project (Saanich's share $210,000) to complete and widen to four lanes the long-delayed "missing link" on North Dairy from Cedar Hill to Shelbourne.

Saanich and the city of Victoria have been discussing for a decade a cost-sharing approach to tackling completion of the short section of road which they see as a logical extension to the east-west Finlayson-North Dairy route.

Other road-widening projects suggested by the engineer include Gordon Head from McKenzie to Feltham, Boleskine-Harriet from Douglas to Burnside, McKenzie from Martha to Cedar Hill, Feltham from Shelbourne to Tyndall, and Tillicum from the Trans-Canada Highway to Carey.

Other projects would see Quadra widened to five lanes between Cook and Tattersall, Admirals widened to four lanes between the Trans-Canada Highway and Gorge Road, and a new road built on Wilkinson-Helmcken from Interurban to Helmcken.

The referendum would also include $500,000 for road resurfacing but would not include any money for drain work.

Couple won't be calling it quits

A couple trying to file a quit claim on a Victoria condominium apartment suite have been rejected by Central Mortgage and Housing Corp. but are appealing to a wider court.

Lillian Craddock and her husband Bob were told this week by officials of the federal housing agency in Victoria and Vancouver that CMHC is not allowing any more quit claims to be filed.

So now they are writing letters to Prime Minister Clark, Victoria Conservative MP Allan McKinnon, NDP leader Ed Broadbent, and other political and media personalities in an attempt to get redress.

The story started nearly three years ago when Mrs. Craddock, desperate to get decent housing for herself and two young children while her husband was in the Maritimes, purchased a $39,500 two-bedroom suite at 2610 Graham in Victoria.

Mrs. Craddock was told by the realty agency that it was a good method to get equity and a start on the way to buying a conventional home.

The family is growing up, and her son and daughter have to share a tiny bedroom in the apartment, which was never designed for children.

The Craddocks put the condominium on the market three months ago for $39,000 and were surprised to find no takers. It turned out that CMHC was offering foreclosed units in the same building for a substantially lower sum. CMHC's units have now been put up to rent.

Contacted by the *Colonist* last week about the problem, CMHC Victoria manager Chris Dowling said "if we can help her in any way, we will do what we can.

"I will see if we can" arrange a quit claim on the property, he said.

Mrs. Craddock called Dowling Monday and was upset to discover he had no authority to allow her to sign quit claim papers—which would enable her to walk away from the premises with no adverse effect on her credit rating.

Dowling referred her to CMHC's Vancouver office, where she was told the agency no longer accepts quit claims, and there the sad story rests for now.

"We hope a new government will take a fresh look at it," Bob Craddock said.

'CPR-style' hotel proposed

Construction of a $5 million hotel in James Bay was approved in principle Tuesday by Victoria city council's land-use committee.

If city council goes along with the committee's recommendation, construction is expected to start by September.

The hotel would be built on Quebec, between Montreal and Oswego, by Kingsmount Holdings Ltd.

Kingsmount spokesman Michael Weston told the committee the four-storey hotel would have 119 rooms.

Architect Nick Bawlf has designed the building in what he called "turn of the century style," modelled after some of the Canadian Pacific Railway hotels from that period.

Bawlf decided on that style because he wanted to make the design compatible with that of the Captain's Palace, and the Haunted House, two heritage homes on Belleville, dating back to that period. The hotel will be visible from Belleville.

A disagreement over the design and the siting of the hotel between Bawlf and the city's Advisory Design Panel prompted the architect to appear before the committee with a request for approval in principle of the project.

Ald. Robert Wright warned that the committee didn't want to create the impression of overriding the design panel. He received assurances from the developer and the architect of some concessions regarding the design and pointed out that the design panel might be satisfied with that compromise.

Chinese hospital may be replaced

Victoria's Chinese community hopes to construct a new long-term care facility to replace the one which closed last week, members of the community say.

The Chinese Hospital at 555 Herald was running a $3,500 monthly deficit when it was closed and its 10 remaining residents have been placed in the James Bay Lodge, hospital administrator Peter Wong said Tuesday. An attempt had been made last year to comply with the requirements of the long-term care program, but architectural studies had shown that renovations to meet the requirements, including provision of an elevator and bathrooms in each room, would cost more than $100,000 and reduce the capacity of the hospital, actually more like a rest home, from 20 to 12 residents.

Wong was pleased that the 10 remaining residents of the hospital could all be placed in a single facility where they would be close together.

The closure was a serious blow to the Chinese community, said Dr. David Lai, a University of Victoria geographer who has studied the community. Many of the hospital residents were not acutely ill, and could wander out of the hospital to visit friends, stores, and eating places in Chinatown.

They could easily read Chinese newspapers and magazines and maintain their contacts with the benevolent associations to which many of them belonged. It was also convenient for service groups, such as the Chinatown Lions' Club, to visit the hospital in which all the elderly Chinese lived, rather than trying to visit people scattered through several different rest homes.

Probably the most serious problem for elderly Chinese who move to a rest home is getting the kind of food to which they are accustomed, Lai said. The Chinese Hospital filled that need.

Lai did a survey of some 600 Chinatown merchants, residents and customers and found strong support for a long-term care facility for elderly Chinese.

Any new hospital would probably be built on a different site. The present site reverted to the city of Victoria several years ago when the hospital was unable to pay its taxes, and the benevolent association leased the property from the city at a nominal rent.

Lai said he hopes to conduct a further study to determine the need for a long-term facility, looking into such factors as the number of elderly Chinese, their present living environment, their need for formal long-term care, and their desire to live in or near Chinatown.

A proposal of some kind may be made to city council in the future, Lai said.

Burning issue in Sidney election—smoking

Smoking and an alderman's leave of absence to go to Iran were two issues which came up Tuesday at an all-candidates' meeting at the Sidney Hotel in Sidney.

Both mayoral candidates, Sidney Ald. James Lang and Saanich school trustee Norma Sealey, told the audience of about 60 people that they could provide leadership to unify council which has been divided since the resignation for health reasons of former Sidney mayor Dick Leigh on April 30.

However, the two candidates differed on their policies for smoking in the municipal building, and Lang explained to the audience why he had missed some council meetings.

In reply to a question from the audience, Lang said that while he was an alderman in 1976 he was in Iran for about three months.

Lang said he went to Iran on business. "I was on leave and council knew I was away," Lang said.

(Municipal clerk Geoff Logan said recently in an interview that Lang's municipal salary was paid during this time, which was a proper procedure under the Municipal Act.)

Lang said that last year he had a part-time job in the evenings at the provincial Legislature which made it inconvenient for him to go to some council meetings.

"I did miss some meetings but I missed very few meetings after that," he said.

On another issue, Lang said he was a non-smoker but he would not vote against smoking in the municipal building.

Sealey, his opponent, said if the issue of smoking came up at council, she would vote in favor of banning smoking in the municipal building for health reasons.

Both Lang and Sealey said they could provide positive direction to council.

Sealey said the issue in the June 30 byelection was leadership and that she would take up where Leigh left off.

Lang said while on council he dealt with provincial and municipal governments as well as Provincial Secretary Hugh Curtis on the Sidney breakwater proposal.

Both candidates, as well as candidates for aldermen, said they would have no objection to locally televised council meetings.

Aldermanic candidate Marjorie MacWilliams said she had been on the former Saanich Peninsula recreation commission and that she loved a challenge and would love to work for the people of Sidney. She said she would be willing to listen to everybody.

Gordon Martman, another aldermanic candidate, said he was a resident of Sidney for 33 years and wanted to see the Community Plan carried through. He said he was in favor of a continuation of the public works improvement program, and that council should look into the possibility of relocating businesses near the airport and B.C. Ferries terminal.

Thomas Doyle, the third candidate for alderman, said he had been closely involved with minor sports and he favored better commuter service for workers to Victoria as well as an in-town bus service for the elderly between their homes and downtown Sidney.

Doyle's proposal for an in-town bus service drew vocal approval from the audience.

School trustee candidate Russ Simpson said what influenced him to run as trustee was the annual budget and its relationship to taxation. He said the provincial government should be urged to lift the burden of school taxation from the homeowner.

Roy Hyndman was not present but sent another speaker who told the audience that Hyndman was an internationally-recognized scientist with two small children and that Hyndman was a compassionate man who was committed to excellence in education.

Bonnie Braithwaite drew the loudest applause of the trustee candidates. She said she was the parent of four young children and would try to serve the best interests of the educational community. The only candidate from Sidney, she said the school board had only one Sidney representative and that person should be a Sidney resident.

Today's menu

GOLF

5 p.m. — Victoria Inter-Club League: Royal Colwood at Uplands; Victoria at Glen Meadows; Gorge Vale at Cedar Hill.

FIELD HOCKEY

6:30 p.m. — Boys' little league: Kings vs. Dragons, Fairburn Elementary; Lions vs. Panthers, Uplands elementary; Hawks vs. Eagles, Victoria High.

6:30 p.m. — Junior boys' league: Eagles vs. Lions, Rockheights Elementary.

BASEBALL

6:30 p.m. — Senior Amateur League: Farmers vs. Warehouse, Lambrick Park.

SOFTBALL

6:30 p.m. — Senior Women's League: Combos vs. Breakers; Capital City Pirates vs. VI-90, Hyacinth Park.

6:30 p.m. — Heywood Men's League: Athletics vs. Cpaital, Heywood Avenue Park.

6:45 p.m. — Macdonald Park Men's League: James Bay Inn vs. Saints; Esquimalt Rebels vs. Mayfair Insurance, Macdonald Park.

7 p.m. — Super Series men's senior 'A' doubleheader: Victoria Budgets vs. Worcester, Mass., Interstate Batterymen, Royal Athletic Park.

LACROSSE

8 p.m. — Western Association: Victoria Shamrocks vs. New Westminster Salmonbellies, Memorial Arena.

8 p.m. — Exhibition: Juan de Fuca (Island junior 'B' league) vs. Goodwill Bottlers (B.C. Intermediate 'A' League), Esquimalt Sports Centre.

Pitchers, Walton lead Budget sweep

BY REG REYNOLDS

Interstate Batterymen were in bad need of a quick charge following their Super Series fastball doubleheader with Victoria Budgets Tuesday night.

The Worcester, Mass., club managed only two hits in 14 innings and the Canadian champions scored 1-0 and 5-0 triumphs before a crowd of about 800 at Royal Athletic Park.

The Batterymen get a chance for that recharge and another try as they meet the Budgets for a doubleheader tonight starting at 7 p.m.

A solid pitching performance by Jim Smith helped the U.S. team to a respectable showing in the opener but the second game was all Budgets as they put on a power display with three home runs and a pair of doubles.

Andy Konopacki and Mark Smith fired one-hitters for the Budgets and Worcester only had one man reach second base.

The frustration of the Worcester hitters was best signified by Abe "Home Run" Baker. The third batter in the order, Baker was a fan target all night. He took some mighty cuts but couldn't make solid contact against Victoria pitching. The big third-baseman managed two popouts, one groundout and three strikeouts in six trips to the plate.

Konopacki, who won't be going to the Pan American Games with the Budgets because he once played pro softball, gave his teammates a fine sendoff with a sterling performance in the opener.

The veteran righthander struck out nine, walked none and faced the minimum of 21 batters.

He lost his no-hitter when Eric Isadore led off the fifth inning with a single.

One out later Isadore was caught leading off when centrefielder Reg Underwood made a fine running grab of a popfly by Smith and fired to first-baseman Bob Walton for the doubleplay.

Walton continued to wield the big bat for Budgets. He doubled in the first inning off Smith and scored the run Konopacki needed in the seventh inning.

Walton led off the seventh inning with a single. Dennis Eckert then tried to lay down a sacrifice bunt but wound up with a single when the ball popped over the head of the charging second baseman. Walton took third on the play and Eckert wound up at second base. John Green was intentionally walked and Bob Holness singled over the drawn-in outfield.

The second game was no contest as fireballing Mark Smith struck out 14 Batterymen while walking one and allowing only a fourth-inning single by Kevin Depasse.

Walton provided the runs early this time as he hit a two-run homer in the first inning off Paul Higgins.

Budgets added a run in the second inning when Warren Campbell doubled and scored on a double by Smith and they added two more in the sixth inning on back-to-back homers by Randy Benn and Campell.

Walton was three-for-six on the night as he raised his average to .353.

Budgets are now 38-11 on the season and 12-2 with 10 games remaining in Super Series.

★ ★ ★

Worcester	000 000 0	0	1	0
Budgets	000 000 1	1	5	0

Jim Smith and John Berndt; Andy Konopacki 8-3 and Alden Govenlock.

Worcester	000 000 0	0	1	1
Budgets	210 002 x	5	7	0

Paul Higgins and John Anderson; Mark Smith 7-2 and Sonny Phillips. HRs: Budgets — Bob Walton (5th), Randy Benn (2nd), Warren Campbell (1st).

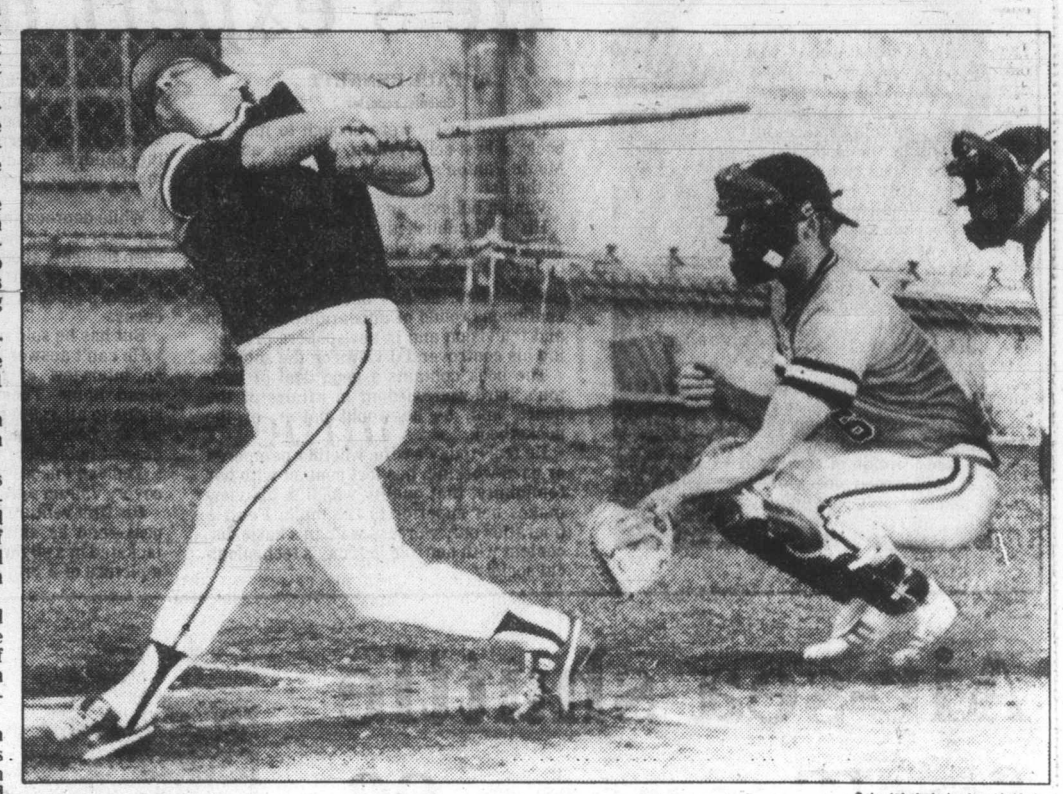

Colonist photo by Ian McKain.

MIGHTY SWING AND A MISS by Abe 'Home Run' Baker delighted crowd at Royal Athletic Park Tuesday night as Victoria Budgets swept a pair of Super Series games from visiting Interstate Batterymen of Worcester, Mass. Baker, who has more than 500 career home runs, struck out three times and went hitless in six trips to the plate. The catcher is Alden Govenlock.

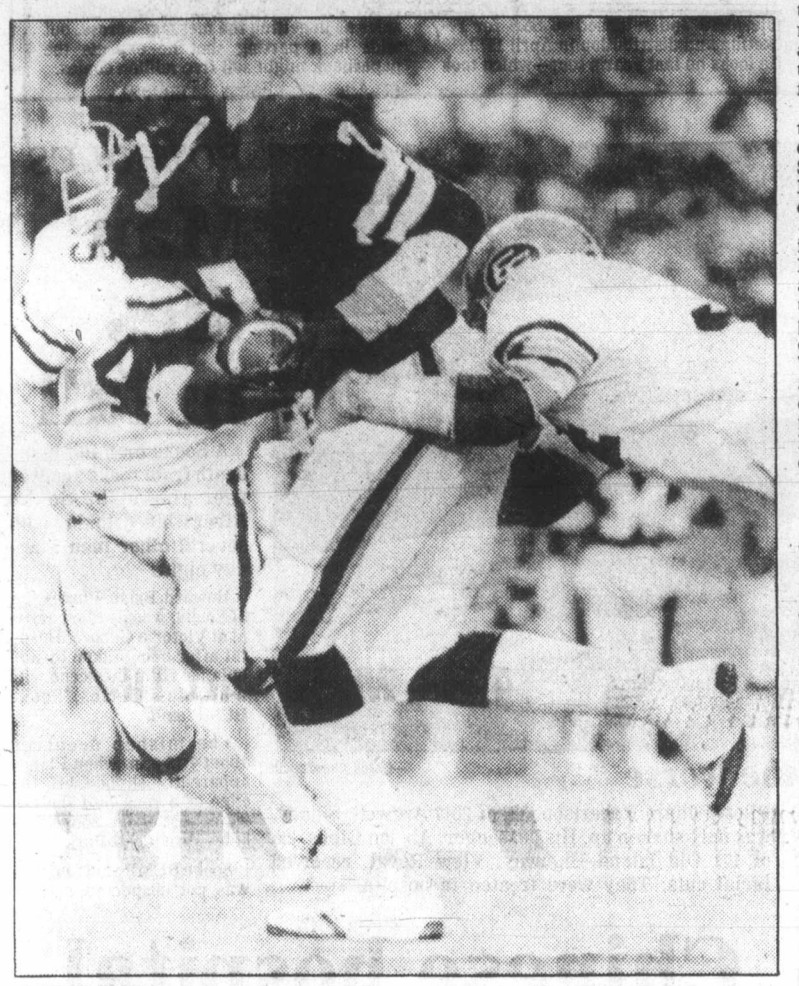

GOING DOWN as Ian Bryans of Edmonton grabs him from behind, Mike Harris of the Argonauts gains a couple of extra yards during Tuesday night action in Toronto where the Esks stormed to a 31-16.

Lions and Eskimos top eastern rivals

Western teams had the edge Tuesday in Canadian Football League pre-season action.

British Columbia Lions came from behind for a 16-11 decision over Hamilton Tiger-Cats at Empire Stadium in Vancouver while Edmonton Eskimos breezed to a 31-16 victory over the Argonauts in Toronto.

Ken Hinton returned a punt 48 yards to set up a short touchdown run by Robert Johnson in the third quarter to give the Lions their second win in exhibition play.

Hinton's return was stopped at the Hamilton two yard line by punter Dave Marler but one play later Johnson swept into the end zone.

The Tiger-Cats took an 11-10 lead at the half when rookie quarterback Ed Smith hit wide receiver Kerry Smith with a five-yard touchdown pass seconds before the interval.

Marler accounted for the rest of the Hamilton scoring with a convert, a 38-yard field goal and a single on a missed field goal. It was Hamilton's second loss in exhibition play.

B.C.'s other touchdown came in the second quarter when rookie defensive back Tyron Gray picked off a Smith pass at the Hamilton 40 and returned it for a touchdown. Lui Passaglia converted one of the B.C. majors and also kicked a 20-yard field goal.

The crowd of 17,839 at Empire Stadium saw both teams try to move the ball with their passing games, but most of the passes were short in nature as neither team mounted a consistent offence.

In Toronto, Edmonton's quarterbacking corps, led by Bruce Lemmerman, put on a dazzling aerial display, combining for three touchdown passes.

Lemmerman, who played a little more than one quarter, threw two touchdown passes as he mesmerized the Toronto secondary in building up an 8-1 first-quarter lead.

Lemmerman connected on scoring passes of 30 and 10 yards to Tom Scott and Brian Kelly, respectively, as he completed 10 of 12 passes for 156 yards.

Charlie Weatherbie, Edmonton's third-string quarterback, was good on one touchdown pass, a spectacular 73-yard pass-and-run play to John Konihowski in the third quarter.

Veteran Tom Wilkinson, the No. 1 quarterback, played most of the second quarter and part of the third.

Safety Wes McHarg scored the other Edmonton touchdown when he fell on a loose ball in the Toronto end zone following an abortive Argonauts punt attempt.

Dave Cutler added six points for the Eskimos on four converts and two singles. Marco Cyncar scored the Eskimos' final point on a 61-yard single.

Brian Duncan scored the first Toronto touchdown, grabbing an 18-yard pass from quarterback Tony Adams late in the second quarter. Mark Jackson, who came on to quarterback the Argos for the last quarter, accounted for another touchdown late in the game on a seven-yard sprint around the left end.

Dave Pegg picked up two points on a convert and a single, while Ian Sunter added a single to account for the Toronto scoring.

The outcome leaves both clubs with 1-1 records in preseason play.

Ali retirement letter received

DURBAN, South Africa (AP) — Muhammad Ali plans to give up his heavyweight championship title next month, a World Boxing Association official said Tuesday.

Mike Mortimer, chairman of the championships committee of the WBA, said that he had received a letter from Ali announcing the 37-year-old champ retirement from the ring on July 5.

During the weekend, promoter Bob Arum said Ali had sent a letter of resignation to WBA authorities. However, Ali's lawyer, Eugene Dibble, denied that Ali had sent such a letter.

Mortimer said he received a letter from a representative of the world champion's camp Tuesday.

Mortimer said the letter he received arrived with notification from Barry Frank, senior corporate vice-president of International Management Group, which officially represents Ali.

Mussels win opener

BELLINGHAM — Victoria Mussels erupted for four runs in the seventh inning and then held off a ninth-inning threat by Bellingham to post a 9-8 win Tuesday night in the Northern League baseball opener for both clubs.

Shortstop Steve Young, the ninth hitter in the Mussels order, proved the big gun for the winners, driving in four runs - two of them with a single during the big seventh inning which gave Victoria an 8-5 edge.

Bellingham, which had built a 5-3 lead with four runs in the fifth inning of the game which lasted more than four hours, scored three runs in the ninth inning before Steve Harterey, the third pitcher for the Mussels, got the final out.

B.C. sailors lead

KIEL, West Germany (CP) — Paul Louie and Chuck Lawson of Vancouver have taken the over-all lead of the Star class after the first two races in the annual Kiel yachting regatta.

Louie and Lawson finished second in the second Star race Tuesday behind the West German pair of Alexander Hagen and Vinzent Hoesch. They lead their division with 16 penalty points, six ahead of Boudewyn Binkhorst and Srik Timmer of the Netherlands.

Minor baseball

BABE RUTH

Gordon Head Cosmopolitan

Cedar Hill 6, Captain Scott's 2

Triangle

Dairy Queen 15, Legion 13

LITTLE LEAGUE

Gordon Head

Univ. Heights Esso 15, Vantreights 7

Hampton

H.A. Ormiston 16, Saan. Kiwanis 13

Domans 15, Canadian Legion 13

Weekend archery trials set

Wanda Allan and Vesa Myllyniemi are two Victorians among the favorites to gain positions on the B.C. archery teams for the Western Canada Games and Canadian Outdoor championships.

Victoria is hosting the trials for both teams this weekend at Royal Oak School on West Saanich Road. Action runs from 9 a.m. to 5 p.m. Saturday and Sunday.

Allan was a member of the Canadian Olympic team in 1976 while Myllyniem won a bronze medal in the 1976 Canada Summer Games.

Top competitors expected from the Lower Mainland are 1976 Olympian Dave Mann and former Canadian champion Don Warren.

Salmonbellies here tonight

Shamrocks call up help

BY STAN COOPER

Victoria Shamrocks have gone from surplus to shortage in very little time.

The Western Lacrosse Association club started the season with an excess of players but a rash of injuries has cut to roster to 15 and coach Bill Munroe will probably use four recruits tonight when New Westminster Salmonbellies visit Memorial Arena. Game time is 8 p.m.

Rugged Gerry Cadwallader is the latest loss. The husky defender had his appendix removed this week and is out for about six weeks.

Cadwallader joins veterans Joe McCrea and Larry Bell on the injury list, McCrea suffering from torn knee ligaments and Bell nursing a broken left index finger. Both will be out from three to six weeks.

Hardshooting Kevin Kennedy, a Victoria product obtained this week from Nanaimo Timbermen in trade for Jim Gow, is expected to start tonight and Munroe will call on Andy Reid and Bill Marechek from the Victoria Senior "B" League. And juniors Rhys Wickes and Jim Boyd may also be pressed into service.

Kennedy, a member of the Minto Cup champion Victoria McDonalds in 1976, was drafted by the Timbermen last year but decided not to report and spent the season in the Senior "B" League. Gow is a former Nanaimo player who joined the Shamrocks last season and played in the Mann Cup final.

"Besides the injuries, we've lost three players (Ivan Thompson, Charn Dhillon, Jerry Kustaski) since the start of the season," general manager Leon Hall said Tuesday, "and the goalkeeping has been keeping us in the game lately."

Larry Smeltzer has allowed only 23 goals in the last three games and is expected to get the start tonight. Smeltzer, who missed a game with a slight concussion last month, and Scott Marshall have allowed 139 goals in 14 games, the best record in the league.

Shamrocks have one win in three games against the Salmonbellies this season and are coming off a 14-9 victory in New Westminster.

In a league matter Tuesday, commissioner Wally Donaldson levied a two-game suspension against Pete Rushton of the Timbermen, who became "physically involved" with a referee during a game Saturday in Nanaimo. Rushton will sit out games Thursday and Saturday this week.

In league play Tuesday, Vancouver Burrards helped the Shamrocks by knocking off Coquitlam Adanacs 14-13 at Kerrisdale Arena.

Big Doug Hayes scored six goals, including four in a row in the second period, to lead the Vancouver attack.

Dan Perreault and Brian Moody each scored twice for the Burrards who led 5-3 after one period and 13-9 after 40 minutes.

Mike McMillan, Eric Otterstrom, Stuart Aird and Ron Pinder completed the Vancouver scoring.

Tim Kelly and Dave Durante paced the Adanacs with three goals apiece. Dan Wilson, with two, Ray Durante, Ray Mattinson, Gord Quilty, Frank Nielson and Mark Tuura were the other Coquitlam marksmen.

	W	L	T	F	A	Pts
New West	10	5	1	204	182	21
Coquitlam	9	7	0	221	187	18
Victoria	8	5	1	151	139	17
Vancouver	7	11	0	217	256	14
Nanaimo	4	10	2	160	190	10

Next games: Tonight — New Westminster at Victoria, Vancouver at Coquitlam.

Legion tops Adanacs to snap losing string

BY TOM KEYSER

It was most thoughtful of Coquitlam Adanacs to land up in town just when Esquimalt Legion needed them.

Despite the presence on their roster of the Western Canada Major Junior Lacrosse League's best player, Adanacs seem firmly in command of the cellar.

And their appearance at Esquimalt Sports Centre Tuesday night gave Legion the lift it so urgently needed. The locals outscored Coquitlam 11-6 to interrupt a four-game Esquimalt losing streak.

Legion, which hadn't won since an upset triumph over Burnaby Cablevision two weeks ago, was able to contain Mike Reelie, league-leading scorer and all-around stalwart.

Reelie did manage to come up with two goals, while dominating the faceoff circles and turning in a valiant effort on defence. But, as the saying goes, he couldn't do it alone.

Specializing in assists (he has 51), Reelie was shut out in that department.

He now has 78 points, four more than Rob Dalzell of New Westminster Salmonbellies.

Going into the game sporting the league's worst defensive record, Legion received yeoman service from Mike Duch in goal.

Duch was a brick, holding the fort whenever the erratic Coquitlam offence was able to direct a shot his way. An all-star last season, Duch was particularly heroic in the second period, staving off a number of serious threats.

Neither side displayed much inclination to put the ball in the net until Reelie took command, finally scoring the game's first goal at 13:29 of the first period. He drilled a line drive past Duch from point-blank range.

But that was it for Adanac shooters, until 16:03 of the second period.

Duch blanked them until Geordie Dean and David Scharor, with two goals late in the period, broke the spell.

Esquimalt led 5-1 and 6-4 by periods.

Jim Boyd collected three goals for Esquimalt, now 6-7 and two points behind third-place Richmond Roadrunners, who enjoy a game in hand.

Other Esquimalt scorers were Russ Kennedy, with two, Mike Game, Ed Van Dyk, Paul Michael, Mark Roberts, Rhys Wickes and Terry Jay.

Reelie, David Schoror — also with two — Ken Storoshenko and Geordie Dean supplied Coquitlam's goals.

Official save tabulations awarded 24 to Duch and 31 to starter Brian Celli and his relief, Doug Zack.

	W	L	T	F	A	Pts
Burnaby	9	6	0	200	174	18
New West	8	6	0	178	177	16
Richmond	7	5	1	157	154	15
Esquimalt	6	7	1	171	183	13
Coquitlam	4	10	0	142	160	8

Nine-run inning all Farmers need

	W	L	Pct.	GBL
Farmers	12	3	.800	—
Lumberworld	11	3	.786	1/2
Capital Rads	8	7	.533	4
Cosmopolitans	4	8	.333	6 1/2
Quadra Warehouse	1	14	.063	11

Farmer Construction exploded for nine runs in the fourth inning and coasted to a 9-1 win over Capital Radiators in a Victoria Senior Amateur Baseball League game at Lambrick Park.

Capitals took the lead on a home run by Randy Price but the league leaders bunched seven hits around two bases on balls and an error for their runs. Don Towner slammed a two-run single and Al Moir capped the scoring with a two-run double.

Cap. Radiators	010 000 0	1	6	1
Farmers	000 900 x	9	14	0

Larry Wedgewood 1-2, Kevin Gill (5) and Jeff Owens; Terry Adams 5-0 and Glen Smith. HR: Capitals — Randy Price (3).

SEE LACROSSE at its BEST

VICTORIA

SHAMROCKS

(W.L.A. '78 Mann Cup Finalists)

vs.

NEW WESTMINSTER

SALMONBELLIES

WED., JUNE 20, 8 P.M.

MEMORIAL ARENA

Adults $4.00, Youth and O.A.P. $2.00, Children $1.00

Hoop coach key speaker

Puck seminar here in July

BY STAN COOPER

A basketball coach at a major hockey coaching conference?

That's not so surprising when it's considered that Jack Donahue, coach of the Canadian men's basketball team, is one of the most entertaining and dynamic speakers associated with sports in North America.

Donahue, who will lecture on the psychology of coaching, will be the leadoff speaker here when the B.C. Amateur Hockey Association holds a Level IV conference, July 25-29, as part of the National Coaches Certification Program.

"Jack Donahue spoke at a CAHA conference last year and was very well received," said conference co-ordinator Dave Andrews at a press gathering Tuesday, "and we're really pleased to have him with us. His coaching philosophy is applicable to many sports but he does have some special points to make about hockey."

Other speakers and instructors lined up for the conference, which will draw about 100 coaches from all parts of the province, are: Dave Dryden, goalkeeper with Edmonton Oilers of the World Hockey Association and now the National Hockey League; Danny Gare, captain of the Buffalo Sabres and his father Ernie, former coach of Nelson Maple Leafs and a leading authority on physical conditioning; Clare Drake of Edmonton, co-coach of Canada's team for the 1980 Winter Olympics; Bobby Kromm, coach of Detroit Red Wings; Dave King, former coach of Billings Bighorns of the Western Hockey League and now head hockey coach at the University of Saskatchewan; international hockey authority Dr. George Kingston of Calgary; power-skating expert Laura Stamm; Larry Lund, former World Hockey Association star and director of the highly-successful Okanagan Hockey School and Dr. Bob Hindmarch, professor of physical education at the University of B.C. and chairman of the CAHA hockey development council.

Donahue

The conference will provide lectures and group workshops at the University of Victoria and on-ice sessions at Oak Bay Recreation Centre aimed at developing the technical skills of hockey, team system tactics and the philosophy of coaching at the amateur level.

This is the first time a Level IV conference has been held on Vancouver Island and at least 87 of the invited coaches will have completed the first three levels — two at the local and one at the regional (Vancouver Island). The remaining spots have been held open for junior "A", major junior and senior amateur coaches, who Andrews says have been slowly accepting the material provided by these programs.

Any fans wishing to observe the on-ice demonstrations may do so from between 1 and 5 p.m., Thursday, July 26 to Saturday, July 28 at Oak Bay Rec Centre.

Neilson wonders which B best

Neilson

. . . hopes to decide soon

TORONTO (CP) — To B or not to B, that is the question for Roger Neilson this week.

Will it be Buffalo, Boston, or Ballard?

Neilson, currently Toronto Maple Leafs coach, says he wants to decide by the end of the week just which National Hockey League job he will have when he comes back from a three-week vacation in China starting Sunday.

Scotty Bowman, new Buffalo Sabres general manager-coach, says he wants Neilson to fit in with his idea of a multi-coach system for the Buffalo organization.

"My plan is to have two coaches with the Sabres and two with our farm team at Rochester (American Hockey League) plus one roving coach who will alternate between the two teams and also do some scouting for us," Bowman says.

"I very much want Neilson to be with the Sabres," adds Bowman, who will be the Sabres head coach for at least his first year on the job. "I plan to try it with both of us behind the bench if Roger joins us."

Neilson says he was to meet with Bowman late Tuesday for additional information on Bowman's plans.

Then on Friday, Neilson will meet with Harry Sinden, Boston Bruins general manager. The Bruins are looking for a head coach after Don Cherry left to coach Colorado Rockies.

Sinden says would he like to have Neilson, but not if he is talking to several teams just to "get the price up."

"Harry Sinden knows I'm not fishing around trying to get a better financial deal because I don't operate that way," Neilson says. "I just want to look closely at all possible coaching situations and then decide the best opportunity for me."

Neilson also says he plans one last meeting with Toronto owner Harold Ballard to talk about his future with the Leafs.

Ballard said in a television interview Monday night that Neilson definitely will not be the Leafs head coach next season.

"I talked with Jim Gregory (Toronto general manager) and he wants me to come back," Neilson says. "But I want to have a talk with Mr. Ballard and find out what his thinking is. I've heard secondhand a lot of things he's said but . . . I only listen to what he says directly to me."

The Leafs owner says Mike Nykoluk, New York Rangers assistant coach, is his main candidate for the coaching position.

"I met with him and his agent last Thursday. Right now, we are at a stalemate."

He says he will meet again with Nykoluk in New York today and is prepared to stay through the weekend to make a deal.

Nykoluk, who played for Ballard as a member of the 1952 Toronto Marlboros junior hockey team, has been associated with Fred Shero since Shero's early days with Philadelphia Flyers and moved to the Rangers when Shero took over the general manager-coaching job at New York last season.

Canadians bow

NAGOYA, Japan (AFP) — Canada lost 3-0 to Japan's universities team in a men's exhibition volleyball match on Tuesday. Japan won 15-9, 16-14 and 15-13

Unger's agent finds —

NHL clubs leery of compensation

TORONTO (CP) — The National Hockey League's rigid compensation rule is scaring off prospective employers for free-agent centre Garry Unger, says player agent Norman Caplan.

"The compensation question has given us cause for concern and restricts the freedom of movement with a player like Garry Unger, no question," Caplan said this week.

"The No. 1 question from general managers is: 'What will I lose if I sign Unger?'

"Unger might be the best available player for the next four or five years. But his age (31) is somewhat restrictive to his marketability. A team does not want to lose a player in compensation who might be with their organization for 15 years."

Caplan said he has entertained interesting proposals from two clubs — Detroit Red Wings and New York Islanders — and has talked to two others — Edmonton Oilers and Toronto Maple Leafs. He said St. Louis Blues, with whom Unger has played for the last nine seasons, have offered his client a contract, "but it is totally unacceptable."

The 12-year veteran, who earlier played with Toronto and Detroit, has scored 367 career goals and added 352 assists. The Edmonton native also holds the NHL record for most consecutive-game appearances — 865, a mark he will continue to add to this fall, provided he can come to terms with someone.

Under terms of the NHL's collective bargaining agreement with the players, a team signing a free agent is required to compensate the player's former employer with players, cash, draft choices or a combination of the three.

If "fair and equitable" compensation cannot be agreed upon between the two teams, the matter goes to binding arbitration.

Caplan's asking price for Under is reported to be $1.6 million over five years, about three times what he made last season with the Blues.

Clot removed

ST. LOUIS (AP) — Surgeons successfully removed a blood clot from St. Louis Cardinals left-hander Bob Sykes' shoulder Tuesday, a spokesman for the National League baseball club said.

PLAYERS PREFER
ARDMORE GOLF COURSE
930 ARDMORE DRIVE
656-4621

BOYS & GIRLS ENJOY SUMMER FUN at CAMP HUMMINGBIRD DAY CAMP
Two Week Sessions—Monday to Friday
8:45 a.m. — 4:30 p.m.
SESSION A: July 2 to July 13
SESSION B: July 16 to July 27
SESSION C: July 30 to August 10
SESSION D: August 13 to August 24
Fees: $65 Non-Members
$60 Members
$60 Additional Family Members
REGISTER NOW!
VICTORIA YM—YWCA
880 Courtney Street
Victoria, B.C.
V8W 1C4

ISLAND MOWER CLINIC
A DIVISION OF ALF BECKER
● TORO
● SNAPPER
● LAWN BOY
● CAL TRIMMER
2981 TILLICUM
384-3911

PAINT? or STAIN?
INTERIOR? OR EXTERIOR?
SHOP AT CUBBON
FOR QUALITY BRAND NAMES IN PAINTING SUPPLIES
LINKTONE gloss alkyd 15.65 gal. exterior gloss latex LINKTONE exterior house paint
available in FLAT AND SEMIGLOSS LATEX GLOSS ALKYD
OLYMPIC STAIN
Solid and semi-transparent
Regularly 18.95 gal.
ONLY 15.95 gal.
TREMCLAD RUST PAINT
OLYMPIC OVERCOAT OUTSIDE WHITE
FLECTO Varathane exterior
LINKTONE exterior gloss alkyd house paint
Kem Floor and Porch INTERIOR-EXTERIOR CHOCOLATE BROWN
CUBBON LINK HARDWARE STORES
IN COLWOOD 2650 NOBHILL RD. 474-1281
ON COOK 1720 COOK ST. 384-8181
STORE HOURS: MON.-SAT. 8 a.m.-5:30 p.m. SUNDAYS 10 a.m.-4 p.m.
CHARGEX VISA master charge
ITEMS NOT EXACTLY AS ILLUSTRATED
PRICES EFFECTIVE UNTIL JUNE 25 OR WHILE QUANTITIES LAST

Woolco™ TIRE AND AUTOMOTIVE CENTRES
12 DAY SALE
• INCLUDES INSTALLATION
• INCLUDES ROTATION EVERY 5,000 MILES/8,000 km
• FULL 4-PLY CORD CONSTRUCTION
• WIDE 7-RIB TREAD FOR STABILITY, CONTROL AND GOOD TRACTION.

SUPER TIRE SALE
OFFER EXPIRES JUNE 23, 1979 ON ALL ADVERTISED ITEMS (EXCEPT TIRES) TIRE OFFER EXPIRES JULY 3, 1979.
Hallmark CUSTOM II 4-PLY WHITEWALL TIRES
REG. WOOLCO PRICE 2 FOR 51.54 TO 57.54
600 X 12
A78 X 13
2 FOR $48
REG. WOOLCO PRICE 2 FOR 67.54 TO 71.54
E78 X 14
F78 X 14
2 FOR $62
REG. WOOLCO PRICE 2 FOR 75.54 TO 77.54
G78 X 14
G78 X 15
2 FOR $68
*TREAD DESIGN NOT SHOWN
TREAD LIFE EXPECTANCY: 24,000 MILES/40,000 km OR 24 MONTHS.

LUBE OIL & FILTER SPECIAL
9.99
Most North American Cars.
Install up to 5 litres of Quaker State, Valvoline, Castrol, Shell or Kendall oil, plus a new Fram Oil Filter. Expert chassis lubrication.
($4 to convert from sealed system to regular grease fittings).

TRAILER TIRES
Is Your Trailer Equipped For The Summer Season?
14.88 Each
570 x 8 19.88 Each
TUBES:
480 x 8
570 x 8 6.95 Each

FRAM AIR FILTERS
1.97 Each TO 4.57 Each.
Sizes to fit most North American vehicles including some light trucks and foreign cars.
POWER 36 BATTERY
44.88 Each
Series 42. 49.88 Each.
Series 74. 53.88 Each.
Series 24 & 24F.
INCLUDES INSTALLATION.
36 MONTH WARRANTY POLICY.
60" TUBULAR BAR CARRIER
14.97 Each
60" heavy-duty bars. Available in drip rail mount or universal. Roof pad mounts for cars without functional drip rails. Will adjust for most cars and vans. No.'s S-602 & S-603.
TRANSMISSION OIL COOLER
$24 Each
For all trailer towing cars and those with air conditioning. Complete with instructions and all necessary hoses and hardware. 12,000 lbs. capacity.

AUTOLITE, A.C. OR CHAMPION SPARK PLUGS
Each .99 REGULAR PLUGS
1.09 Each RESISTOR PLUGS
For most North American cars and some imports. Limit 8 per customer.

DEEP PILE DELUXE SEAT COVERS
17.97 Each
24-oz. luxurious 'Furlon' Acrylic pile. For front or rear. Choise of 5 colours.

Woolco DEPARTMENT STORES
Town and Country Shopping Centre
Douglas Street and Saanich
Personal Shopping only, please!
Store Hours: Monday to Saturday
10 a.m. to 10 p.m.
ENJOY THE RED GRILLE FROM LIGHT SNACKS TO MEALS...

Salaries, pay-television keys say new Kings-Lakers owner

LOS ANGELES (AP) — Handsome, self-assured and successful Jerry Buss figures his deal to buy the Forum, Los Angeles Lakers and Los Angeles Kings will be concluded this month and he's looking for pay-television.

Buss, 46, who has a PhD in chemistry but made his money in real estate, has come a long way since he was what might be called a pool hustler.

Now he's known as a bon vivant who enjoys wealth, a beautiful date, books, coins, stamps and sports — not necessarily in that order.

NO ONE DOUBTS he has studied well and worked hard for his wealth since his formulative days in Kemmerer, a mining and sheep ranching community in southwest Wyoming.

He's buying out Canadian sports entrepreneur Jack Kent Cooke at a price Buss puts at $67.5 million.

There won't be too many changes right away but the new owner has distinctive ideas on what he wants and how to go about getting it.

Of the developing pay-television field, Buss says: "I think anybody who doesn't believe in pay-TV wouldn't go into sports today. It's a losing game without it."

He feels some of the very high salaries athletes command now are warranted under the current financial operating status of many teams.

"I would have to feel that probably there should be a cutoff, say maybe $400,000 under the current situation," he said.

"Now, if pay-TV gets in there and they pay us money equal to the size of the gate currently, then maybe the answer is the players should make a million dollars."

BUSS ONCE TAUGHT chemistry at the University of Southern California where he received his PhD after getting his bachelor's degree from the University of Wyoming.

He worked with missile firms, thought about going back to education and finally started a real estate firm when he and his partner, Frank Mariani, each put up $1,000 two decades ago. In those 20 years, the investment has gone up as fast as a missile to reach the multi-million dollar strata.

With his sport dream becoming a reality, Buss was asked the future of coaches Jerry West with the National Basketball Association Lakers and Bob Berry with the Kings of the National Hockey League.

"Berry will be back," he answered. "West currently is leaning in the direction of not coming back. It is a personal decision he's making. However, it is not quite final. I suspect we'll have an announcement within the next week."

BEFORE HIS DEAL with Cooke, Buss was best known in sports as the owner of Los Angeles Strings in World Team Tennis. That educated him for entry into more major sports and he figures his tuition was about $2.5 million in the now-defunct WTT.

Was it worth it?

"Well, you know, there are certainly a lot less expensive ways to get the same education. On the other hand, I really do think I know what it takes to run a franchise, and you don't get that inexpensively. I don't know what the appropriate tuition should have been."

Jerry Buss, new man at the Forum

Buss said he believes players are entitled "to huge sums of money" but he objects to some of the salaries.

"I think they are entitled to a sizeable fraction of the gate. And so, if the gate goes up and television jumps in, like it has in football, I think the players are entitled to more.

"On the other hand, I feel that when a player demands an amount of money where you have to raise prices to satisfy that single player . . . it has gone too far.

"I refer to the fact in David Thompson's case where he received $800,000. There are only 40 home games, so that mean he gets $20,000 per Denver home game. If they average 15,000 in attendance, I guess everybody that walks in the door is handing David Thompson $1.35."

BUSS HAS SOME high-salaried players on his clubs, including Kareem Abdul-Jabbar — who is reported to get $650,000. The new owner says additional promotion will be needed for the sports events, but he doesn't plan dramatic changes.

"I'm taking over something that's rented for 210 dates. I'd like to take it up to 240. And we'd like to add 1,000 season tickets, going up from 7,500. I would like to see some championship fights both for the fact they would be revenue for the Forum . . . and I happen to like championship fights."

Buss is close to his four children by a former marriage and believes his two sons will want to become part of the Forum operation. His oldest daughter is just starting a business course at Southern Cal.

COOKE HAS BEEN known as a tough man with a dollar so how was dealing with him?

"Well, he's an extremely bright person and extremely honest person and, as such, the negotiations are pleasant in that they are reliable. You don't have to doublecheck everything all the time. On the other hand, the man is a very tough, strong-willed individual. And that, of course, takes you to the ultimate challenge."

In describing himself, Buss said he didn't consider himself strong-willed.

"I think I'm more a patient person. If I don't do it Tuesday, I'll do it Friday, and if I don't do it Friday, I'll do it Wednesday, and I just keep at it until I get it done.

"I'm more of the bulldog type."

Toledo joins Flyer chain

PHILADELPHIA (AP) — Philadelphia Flyers have announced that Toledo Golddiggers of the International Hockey League would become a farm club.

The Flyers' other minor league affiliate is Maine Mariners of the American Hockey League.

VICTORIA TIRE

Choose the right tire for your kind of driving

The one tire to save you time, trouble and money

GOODYEAR Tiempo

The All Season Steel Belted Radial

PRICED FROM $45 each P155/80R13 Blackwall

No more changeovers when you buy Goodyear's revolutionary Tiempo, the steel-belted radial for all seasons, all kinds of weather, too!

Here's a great replacement tire for cars that don't need radials!

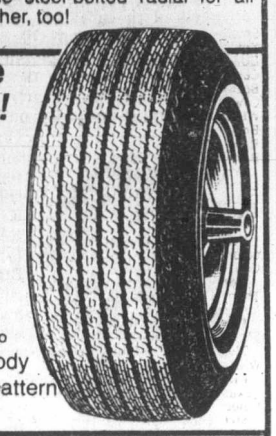

GOODYEAR Polycushion 78

Priced from 29.95 600-13 560-15 Whitewall

Low prices on other sizes, too

A popularly priced tire that delivers good traction, mileage and a smooth ride.

- SMOOTH RIDE... with flexible polyester cord body
- SAFE TRACTION... with 7-rib, 6-groove tread pattern
- Reverse molded for full road gripping contact

CHARGEX VISA master charge

Tires for • Campers • Vans • Pick-Ups and R.V.'s

Traction Sure Grip FOR REAR WHEELS

SIZE	PLY	PRICE
670-15		52.95
700-15	C	55.95
750-16	C	65.95
750-16	D	69.95

Traction Hi-Miler FOR FRONT WHEELS

SIZE	PLY	PRICE
670-15	C	47.95
700-15	C	49.95
750-16	C	58.95
750-16	D	62.95

VICTORIA TIRE
610 HERALD at GOVERNMENT
382-6184

6-13

GOODYEAR

BRITISH COLUMBIA ENERGY COMMISSION

This Notice refers to a Public Hearing concerning rates charged for electric service by West Kootenay Power and Light Company, Limited.

The Commission encourages customer participation in the hearing.

Interested persons are requested to read the text of this notice.

THE APPLICATIONS

1979 Applications

West Kootenay Power and Light Company, Limited filed two Applications in May, 1979 with the British Columbia Energy Commission. One, dated May 14, 1979, requested Commission approval of increased rates and proposed terms and conditions for all classes of customers within its service area. The other, dated May 16, 1979 requested the Commission to grant an immediate "interim" increase of 15% applicable to all rate schedules except Schedules 32, 64, 71, 73, 77, 78, 79, 83 and 84.

1976 Applications

Two previous and pending Applications filed by West Kootenay with the Commission in January and February, 1976 will be reheard at the same time. As in the case of the 1979 Applications, one relates to a request for permanent rate increases and the other for interim rate increases.

EXISTING AND INTERIM RATES

The existing rates include two interim rate increases authorized by Commission Orders No. G-12-76 and G-43-76 dated February 13, and December 7, 1976 respectively. The interim increase elements of the existing rates are subject to refund with interest at 9% per annum.

Further interim rate increases were authorized by Commission Order No. G-12-79, dated June 1, 1979, to be effective July 1, 1979. This interim rate increase is also subject to refund with interest at 9% per annum.

THE PUBLIC HEARING

The public hearing will involve all four Applications and will commence at the Nelson Rod and Gun Club, 801 Railway Street, in Nelson, British Columbia at 9 o'clock in the forenoon on Tuesday, October 30, 1979.

PUBLIC INSPECTION OF APPLICATIONS

The Applications and supporting material filed to date are available for inspection by interested persons at any office of West Kootenay Power and Light Company, Limited or at the office of the Commission, 21st floor, 1177 West Hastings Street, Vancouver, British Columbia.

INTERVENTIONS

Interested parties who desire to but have not heretofore intervened in either the 1976 or 1979 Applications must fill on or before Tuesday, July 10, 1979, with the Commission and serve upon the Applicant a Notice of Intention to Intervene.

PREHEARING CONFERENCE

A Pre-Hearing Conference is scheduled for 9 o'clock in the forenoon on Thursday, July 19, 1979 in the Commission hearing room located on the 21st floor, 1177 West Hastings Street, Vancouver, British Columbia. The purpose of the conference is to hear submissions as to:

(a) Whether the rehearing of the 1976 Applications should be "de novo", that is, hearing all evidence relating to those Applications as if there had been no previous hearing in respect thereto.

(b) The appropriate manner for establishing just and reasonable rates for the Applicant, including in particular, the appropriate price which the Applicant should pay for power and what provisions should be made to ensure security of supply.

(c) The advisability of dividing the rehearing of the 1976 Applications and the hearing of the 1979 Applications into "subject matter" phases and what those phases might be.

(d) Such other matters as the Applicant, an Intervenor, or counsel on behalf of the Commission may advance on procedural measures which might contribute to the orderly, efficient and timely conduct of the proceedings.

FILING OF MATERIAL RELATED TO HEARINGS

By the Applicant

On or before Tuesday, August 21, 1979 the Applicant shall file with the Commission 15 copies of all material, including the written prepared evidence of its witnesses, upon which it intends to rely. Upon reasonable cause being shown by the Applicant the Commission may permit additional material to be filed by the Applicant after August 21, 1979.

Following August 21, 1979, upon the written request by an Intervenor who filed on or before July 10, 1979 with the Commission and served upon the Applicant a Notice of Intention to Intervene made to:

Mr. G. K. Harper
Secretary
West Kootenay Power and Light Company, Limited
1385 Cedar Avenue
Trail, British Columbia
V1R 4L4

the Applicant shall promptly supply to such Intervenors a copy of all material filed with the Commission by the Applicant. A copy of any material accepted for filing with the Commission by the Applicant after August 21, 1979 shall also be supplied to such Intervenor.

By an Intervenor

On or before Tuesday, September 25, 1979 an Intervenor who filed on or before July 10, 1979 with the Commission and served upon the Applicant a Notice of Intention to Intervene shall file with the Commission 15 copies, and serve upon the Applicant 3 copies, of the following:

(a) A submission containing a statement of the facts from which the nature of the Intervenor's interest may be determined.

(b) Such representations as the Intervenor may wish to make about the Applications or any of them and the disposition thereof.

(c) The written prepared evidence of his witnesses and all such documents, reports, other material upon which such Intervenor intends to rely at the rehearing and hearing.

(d) An address for service.

Upon reasonable cause being shown by such Intervenor the Commission may permit additional material to be filed by such Intervenor after September 25, 1979.

Clarification

Persons intending to participate in the rehearing or hearing may seek clarification of this Notice by contacting Mr. D. Leach, Secretary of the Commission, in writing, or by telephone (689-1831).

By order
D. Leach
Secretary

Buckerfield's LIMITED

Save for Summer

Alaska Fish Fertilizer

A 100% organic fertilizer for use on flowers and vegetables. 1 gallon size. reg. $7.50

4.99 Sale

Hi-Light Feed & Weed

With Killem. A two in one product that feeds your lawn and kills weeds in a single application. 9-kg size. Reg. $9.95.

Chipman Liquid Diazinon

Garden Spray that controls major garden pests on vegetables, flowers, fruit trees, and lawns. 16 oz. size. reg. $5.49

Sale 3.89

Nylon Hose

½" x 50' size, constructed with a 4 ply nylon re-inforcing and full flow brass couplings. reg. $7.59

Sale 5.95

Chipman Vapona Fly Strip

Simply hang up to control small flying insects indoors, for up to four months. reg. $2.49.

1.95 Sale

Swinger Sprinkler

Here's a great buy for watering your lawn this year. A swing and spray that covers a 2,200 sq. ft. area. reg. $8.98

6.95 Sale

Farmer's Special

Steel Panel Farm Gate

52" high, fits 12-ft. opening. Complete with hinges, slide latch and loop. Reg. $61.55.

Sale 53.33

Scythe

30" grass blade. Alumigum snath. Reg. $25.43.

Sale 21.25

Hot Shot Fencer Batteries

Eveready Hot Shot 6 volt. Dry Cell.

9.45

Sale starts Wednesday, June 20th and ends June 23rd/79

506 PANDORA AVE.

Buckerfield's LIMITED

'the growing people'

6-20

Personal shopping only. Chargex and Master Charge accepted.

Jays spoil Martin's return

Luis Gomez drove in his first two runs of the season with a tie-breaking, bases-loaded single in the sixth inning as Toronto Blue Jays beat New York 5-4 Tuesday night and spoiled Billy Martin's return as manager of the Yankees.

Martin, who received a two-minute standing ovation before the game, coached at third base but couldn't prevent the slumping Yankees' fifth loss in six games as they dropped 9½ games behind first-place Baltimore Orioles in the American League East.

The Blue Jays took advantage of some unusual wildness by Tommy John in the second and sixth innings and sent the American League's only 10-game winner to his third defeat. It was the third time John failed to pick up his 11th victory.

Toronto rookie Phil Huffman allowed nine hits and three runs in six innings to gain his fourth victory against seven defeats. After Graig Nettles' two-run homer in the third gave the Yankees a 3-2 lead, Huffman blanked the two-time World Series champions until he gave way to Tom Buskey in the seventh.

John Mayberry drove in Toronto's first two runs with a pop fly single in the second and Danny Ainge singled home the tying run in the Blue Jays' three-run sixth as they took a 5-3 lead and scored their eventual winning run.

In other American League baseball action, Eddie Murray hit a seventh-inning home run to break a 3-3 tie as Baltimore Orioles won their fifth straight game with a 6-4 triumph over Cleveland Indians.

★ ★ ★

AMERICAN LEAGUE

East	W	L	Pct.	GBL
Baltimore	43	22	.662	—
Boston	39	25	.619	3½
Milwaukee	37	30	.552	7
New York	34	32	.515	9½
Detroit	31	30	.500	10
Cleveland	32	33	.492	11
Toronto	22	46	.324	22½
West				
California	41	28	.594	—
Texas	35	31	.530	4½
Kansas City	35	32	.522	5
Minnesota	32	30	.516	5½
Chicago	31	34	.477	8
Seattle	29	40	.420	12
Oakland	20	48	.294	20½

NATIONAL LEAGUE

East	W	L	Pct.	GBL
Montreal	36	24	.600	—
St. Louis	33	27	.550	3
Pittsburgh	32	28	.533	4
Philadelphia	34	31	.523	4½
Chicago	31	30	.508	5½
New York	25	35	.417	11
West				
Houston	40	29	.580	—
Cincinnati	36	30	.545	2½
San Francisco	33	34	.493	6
Los Angeles	31	38	.449	9
San Diego	31	39	.443	9½
Atlanta	24	41	.369	14

Major league leaders

NATIONAL LEAGUE

	G	AB	R	H	Pct.
Brock, StL	47	157	26	56	.357
Murphy, Atl	39	141	26	49	.348
Rose, Pha	56	250	37	86	.344
Hendrick, StL	60	213	31	73	.343
Mazzilli, NY	61	234	36	80	.342
Winfield, SD	69	262	41	89	.340
Foster, Cin	57	215	34	72	.335
Hernandez, StL	61	252	45	83	.329
Knight, Cin	64	235	27	75	.319
Whitfield, SF	61	225	33	71	.316

Doubles: Rose, Philadelphia, 22; Parrish, Montreal, 19; Mazzilli, New York, 19; Reitz, St. Louis, 19; Hendrick, St. Louis, 19; Griffey, Cincinnati, 19.

Triples: Templeton, St. Louis, 8; McBride, Philadelphia, 7; Scott, St. Louis, 7; Winfield, San Diego, 7.

Home runs: Kingman, Chicago, 24; Schmidt, Philadelphia, 19.

Runs batted in: Kingman, Chicago, 55; Winfield, San Diego, 55; Foster, Cincinnati, 53.

Stolen bases: Moreno, Pittsburgh, 26; Scott, St. Louis, 24; North, San Francisco, 24.

Pitching (7 decisions): LaCoss, Cincinnati, 8-0, 1.000, 2.32; Niekro, Houston, 10-3, .769, 3.00.

Strikeouts: Richard, Houston, 111; Carlton, Philadelphia, 76.

AMERICAN LEAGUE

	G	AB	R	H	Pct.
Smalley, Min	61	232	42	87	.375
Kemp, Det	57	209	42	75	.359
Downing, Cal	61	221	42	79	.357
Carew, Cal	51	186	35	66	.355
Bochte, Sea	64	230	37	77	.335
Cowens, KC	46	169	28	56	.331
Wilson, KC	58	176	37	58	.330
Brett, KC	66	277	51	91	.329
Rice, Bos	63	247	48	81	.328
Bannister, Chi	58	214	33	70	.327

Doubles: Downing, California, 18; Lemon, Chicago, 18; Washington, Chicago, 18; Thornton, Cleveland, 17; Brett, Kansas City, 17; Bell, Texas, 17.

Triples: Brett, Kansas City, 9; Randolph, New York, 6; Wilson, Kansas City, 6.

Home runs: Lynn, Boston; 16; Thomas, Milwaukee, 15; Grich, California, 15.

Runs batted in: Baylor, California, 57; Lynn, Boston, 53.

Stolen bases: LeFlore, Detroit, 34; Wilson, Kansas City, 27.

Pitching (7 decisions): Kern, Texas, 8-1, .889, 1.80; Stanhouse, Baltimore, 6-1, .857, 2.83.

Strikeouts: Ryan, California, 109; Guidry, New York, 80.

Monday games included.

Proly sidelined

CHICAGO (AP) — Chicago White Sox have placed right-handed relief pitcher Mike Proly on the 21-day disabled list. Proly, 1-2, had been the American League baseball team's most effective relief pitcher early in the season when he recorded seven saves. However, he has been bothered by a strained right elbow and has made only one appearance since May 19.

Bruce Bochte doubled in a run in the first inning and scored on a single by Leon Roberts to start Seattle Mariners on their way to a 7-2 victory over Chicago White Sox.

Cecil Cooper scored the go-ahead run in the eighth inning on a wild throw by Minnesota catcher Butch Wynegar, leading Milwaukee Brewers to a 10-9 victory over the Twins.

Steve Kemp singled in two runs and Lance Parrish added a two-run double in the 14th inning as Detroit Tigers scored six runs and beat Boston Red Sox 10-4.

In the National League, Gary Matthews' three-run homer sparked a six-run outburst in the seventh inning that carried Atlanta Braves to a 10-4 victory over Philadelphia Phillies.

Joaquin Andujar handcuffed New York on two hits and escaped a bases-loaded jam in the eighth inning to pitch Houston Astros to a 3-1 victory over the Mets.

Bill Lee and Woodie Fryman combined on a six-hitter and Lee contributed a run-scoring single as Montreal Expos edged Cincinnati Reds 3-2, handing Mike LaCoss his first defeat in nine decisions.

★ ★ ★

AMERICAN LEAGUE

Baltimore 201 000 201— 6 10 1
Cleveland 000 003 010— 4 6 2
Stone, Stoddard 3-1 (6) and Dempsey; Barker, Paxton 4-3 (6), Cruz (9) and Hassey. **HRs**: Bal — Murray (6); Cle — Harrah (7).

Seattle 200 200 003— 7 11 0
Chicago 010 000 100— 2 7 2
Honeycutt 4-5, McLaughlin (7) and Cox; Wortham 7-6, Scarbery (9) and Nahorodny. **HR**: Chi — Nordhagen (2).

Toronto 020 003 000— 5 10 0
New York 102 000 100— 4 12 1
Huffman 4-7, Buskey (7) and Cerone; John 10-3 and Munson. **HR**: NY — Nettles (12).

Minnesota 024 100 020— 9 12 1
Milwaukee 221 001 31x—10 17 1
Goltz, Koosman (3), Redfern (5), Marshall (7), Bacsik 1-1 (7) and Wynegar; Haas, McClure 4-1 (3), Augustine (8) and Moore. **HRs**: Min — Powell (1), Smalley (11).

Det. 000 211 000 000 06—10 15 1
Bos. 210 000 100 000 00— 4 11 2
Billingham, Tobik (7), Hiller (11), Lopez 2-1 (12) and Parrish; Finch, Rainey (6), Campbell (9), Stanley 7-5 (10), Burgmeier (14) and Fisk, O'Berry (8), Allenson (9). **HR**: Det — Parrish (7).

Texas 000 110 000— 2 8 0
California 000 010 000— 1 5 0
Johnson 3-8, Kern (6) and Sundberg; Barr 3-2, Clear (9) and Donohue. **HR**: Grich (16).

Kansas City 020 100 020— 5 9 0
Oakland 000 302 01x— 6 8 1
Leonard, Mingori (5), Hrabosky 4-3 (8) and Porter; Keough, Todd (8), Lacey (8), Heaverlo 3-7 (8) and Newman, Heath (2). **HRs**: Oak — Gross (8), Revering (4), Heath 2 (2), Page (5).

★ ★ ★

NATIONAL LEAGUE

Cincinnati 010 000 010— 2 6 1
Montreal 110 001 00x— 3 10 0
LaCoss 8-1, Hume (6), Sarmiento (8) and Bench; Lee 7-3, Fryman (8) and Carter. **HR**: Cin — Blair (2).

Philadelphia 100 010 020— 4 9 1
Atlanta 002 000 62x—10 12 1
Christensen 1-5, McGraw (7) and Boone; Niekro 8-9, Skok (9) and Benedict. **HRs**: Pha — Luzinski (7th); Atl — Matthews (15).

New York 000 000 010— 1 2 1
Houston 101 100 00x— 3 8 0
Hassler 0-1, Glynn (8) and Stearns; Andujar (7-4) and Bochy.

St. Louis 032 000 200— 7 10 2
San Diego 200 000 000— 2 8 1
Fulgham 1-0 and Simmons; Rasmussen 3-7, Owchinko (3), Lollich (6), D'Acquisto (7) and Tenace.

Pittsburgh 105 000 003— 9 15 0
San Francisco 110 002 000— 4 8 3
Candelaria 5-6, Romo (7) and Ott; Montefusco 1-3, Roberts (3), Griffin (6), Moffitt (8), Minton (9) and Hill, Sadek (8). **HRs**: Pgh — Stargell (12); SF — North (3), Clark (12), Herndon (4).

Chicago 020 001 400— 7 9 1
Los Angeles 011 020 000— 4 10 3
Reuschel, Tidrow 3-1 (6), Sutter (9) and Foote; Sutcliffe 7-5, Brett (7), Patterson (7), LaGrow (9) and Ferguson, Yeager (7). **HRs**: LA — Smith (6), Cey (13).

WATSON'S DRIVING SCHOOL
824 Johnson 384-9824
Next Driver Education Course Starts June 25, 1979
Easy Payments Available
Ask about $50 Rebate
ADULTS TEENS

SCREENS
INSIDE OUTSIDE STORMS • STORE FRONTS • MIRRORS • CHANGE SINGLE TO THERMO • GLASS
HUMPHREY ALUMINUM
382-8922
6-20 435 HILLSIDE

GIANT DISCOUNT P.D.Y. FOOD CENTRE
CRAIGFLOWER and TILLICUM
Prices Effective June 20, 21, 22, 23
WEDNESDAY TO SATURDAY
WEEKDAYS 9 TO 9, SUNDAYS 10 TO 7
WE RESERVE THE RIGHT TO LIMIT QUANTITIES.

PACIFIC (LIMIT 3 TINS) CANNED MILK 3 tins WITH $15 ORDER OR OVER. 89¢
GRADE A CROSS RIB ROAST BONE-IN, lb. 1.69
GRADE A BLADE CHUCK STEAK BONE-IN, lb. 1.19
MAPLE LEAF (READY TO EAT) HAMS WHOLE OR SHANK, lb. 1.19
MAPLE LEAF No. 1 BULK WIENERS lb. 99¢
MAPLE LEAF R.T.E. COTTAGE ROLLS lb. 1.69
LEAN GROUND BEEF lb. 1.89
BLUE BONNET MARG-ARINE 3-lb. pkg. 1.69
FLEISHMANN CORN OIL MARGARINE 2-lb. pkg. 2.09
INSTANT NESCAFE 10-oz. jar 4.79
NESTLE MINI PUDDING 3—5-oz. packs 69¢
AIRWICK STICK-UPS 2-units pack 99¢
V.I.P. LIQUID DETERGENT 1-litre size 79¢
ALL TEMPERATURE V.I.P. DETERGENT 2-kg bag 1.69
NESTLE INSTANT CHOCOLATE QUIK 2-lb. tin 2.19
NESTLE ENCORE INSTANT COFFEE WITH CHICIORY, 8-oz. jar 4.19
NABOB TEA BAGS 125 bags 2.99
CARNATION COFFEE MATE 16-oz. jar 1.39
ROVER DOG FOOD 2—25-oz. tins 69¢
MINUTE MAID FROZEN ORANGE JUICE 12-oz. tin 89¢
SNOBOY NO. 1 BING CHERRIES lb. 75¢
No. 1 NEW POTATOES lb. 10¢
FRESH, GREEN PEPPER ea. 15¢

Sears summer sale
Shop now through Saturday, June 23, for great savings and everyday top values!
Save $316*
*If purchased separately Reg. $766.88
Sears CRAFTSMAN
Bench saw kit for home or shop
449.99
Table saw kit includes: saw with 10" Kromedge® blade; 2 steel extensions; motor and solid steel stand. Table saw features sliding mitre gauge; self-aligning, lift-off rip fence; see-through blade guard; anti-kickback pawls. Motor develops maximum 1-h.p., 3450 rpm. Guaranteed one year (90 days commercial or rental) against defects in workmanship or materials. 09R 027 261
Sears: Tools, Hardware (9). Phone Enquiries: 595-9111
Top value!
Craftsman saw with motor, stand and 2 extensions
279.99 If purchased separately $465.92
Powerful direct-drive, induction motor develops max. 1.6-h.p.; runs 20 to 26 decibels quieter than universal motors. Two 10" steel extensions provide 100 sq. in. more work surface than most competitive models. Large diecast mitre gauge, custom-fitted steel stand with rubber-padded levelling feet. 09R 027 496.
Sears: Tools, Hardware (9). Phone Enquiries: 595-9111.
Advertised prices in effect now through 5:30 p.m. Saturday, June 23, while quantities last.
Simpsons-Sears Ltd.
'Reg.' and 'Was' refer to Simpsons-Sears Ltd. prices

Brock savoring final year in baseball

SAN DIEGO (AP) — He now is 40 years old, with the heat of summer still ahead. But, not so surprisingly, St. Louis Cardinals' Lou Brock is savoring his final major league season.

"Sport is the purest industry in free enterprise where supply and demand even out," Brock reflected upon reaching the milestone birthday.

"If I don't produce, somebody else is going to be here tomorrow. That's what I enjoy — supplying the talent to meet that demand. This is the real pressure."

Brock, since May 1, has led National League hitters for all but three days. Preceding the Cardinals' game Tuesday night against San Diego Padres, he carried a .357 average.

"When you do supply, it's exciting," he said. "It's a thrill, because you're not only competing against the other guy but against those groomed to come in and replace you. That's what the game is all about."

Gratifying to Brock, who should soon become baseball's 14th player to achieve the coveted 3,000-hit level, are seasons of note also being compiled by Willie McCovey and Willie Stargell, his fellow aging superstars.

"It has nothing to do with showing somebody up or proving somebody wrong," he suggested. "My description of fantasy is that I would like to go out in a blaze of glory. And, damn it, I'm doing it."

★ ★ ★

NEW YORK (AP) — Defensive end **Ed (Too Tall) Jones** of the National Football League's Dallas Cowboys retired Tuesday and said he plans to pursue a second sports career as a heavyweight boxer.

The 6-foot-9, 270-pound Jones, Dallas' No. 1 choice from Tennessee State five years ago, played out his option with the Cowboys last season and they were unable to reach contract terms.

"It is my intention to become the heavyweight champion of the world," Jones said in a statement. He stressed that his decision to retire was final and not a ploy to get more money from the Cowboys.

★ ★ ★

BUDAPEST (AP) — **Joachim Kunz**, 20, of East Germany dominated the fourth day of the fifth world junior weightlifting championships Tuesday, winning three gold medals in the 67.5-kilogram weight class. He took the jerk event, the snatch and the aggregate title.

★ ★ ★

NEW YORK (AP) — **Eddie Firmani**, an unemployed coach just 17 days, has signed a three-year contract with New Jersey Americans of the American Soccer League at a figure in excess of his deal with New York Cosmos of the North American Soccer League.

The 45-year-old Firmani coached the Cosmos to back-to-back NASL titles after coming over from Tampa Bay midway through the 1977 season. He was fired June 1 in a dispute with management.

★ ★ ★

SALT LAKE CITY (AP) — Former Houston Rockets coach **Tom Nissalke** has been named head coach of **Utah Jazz** of the National Basketball Association.

Nissalke, 44, replaces former Jazz coach Elgin Baylor, who coached the team through last season and had two years remaining on his contract. The Jazz ownership was granted permission earlier this month by the NBA board of governors to move the franchise to Utah.

★ ★ ★

NUREMBURG, West Germany (AP) — Ugandan **John Aki-Bua**, gold medal winner in the 1976 Olympic Games 400 metres, has fled his country and is seeking asylum in any country that will accept him.

Aki-Bua arrived on Monday from Nairobi to join his wife and three children, who have been here for several weeks.

★ ★ ★

ATLANTA (AP) — **Atlanta Flames** have signed defenceman **Pekka Rautakallio**, 25, of Finland to a two-year contract with the National Hockey League club.

Rautakallio, 6-feet and 185 pounds, played two seasons in the World Hockey Association, scoring 50 points for Phoenix Roadrunners in the 1975 season and 35 points in 1976.

Briefly

Exhibition Park

Racing entries

VANCOUVER — Entries for today's thoroughbred racing at Exhibition Park:

First — $2,500, claiming, 3 year olds, 6½ furlongs
Captain Courage (Cre'n) 110
Our Soldier (Smith) 115
Left Out 110
House Of Merit (Krasner) 115
Windy's Highlight 110
Navarra's Charger (Bod'd) 110
Viscount Turf (Gold) 115
Doncora (Dailey) 115
Brigadier Ted (Arnold) 120
Flashy Fox (M. Mena) 115
Also eligible:
Sea Hook (Walker) 115
Red Branch King (Johnson) 115
Demanding Love (Carter) 115
Billy Crash Cradic (Los'h) 115

Second — $2,600, claiming, 3 year olds, 6½ furlongs
Increased Earnings (Wil'n) 110
Mrs. Bugsy (Bodnard) 115
Jimson Star (Demorest) 115
Todwell's Splash (Creighton) 110
Foxy Times (Boyd) 113
Hip Patch (Cuthbertson) 115
Election Spy (Krasner) 115
Shannon Sea (Wolski) 115
Langley's Honey (Smith) 115
Impressive Ann 110
Also eligible:
Sly Gesture (Carrasco) 120
Snow Me In (Walker) 115
Elk Princess (Demorest) 120
Never Trip (Dailey) 115

Third — $3,500, allowance, 2 year olds, 6 furlongs
Sexist (Cuthbertson) 115
Harry Jerome (Brownell) 115
Timbrel 115
Eye Lid 115
Light Olympia (Johnson) 120
Coco King (M. Mena) 115
Flaming Sherry (Loseth) 115
Pilot Lea (Bray) 115

Fourth — $2,500, claiming, 4 year olds and up, 6½ furlongs
Eddie's No Talk (Cre'n) 112
Caddie's Desire (J. Mena) 117
Moving Force (Stein) 117
Countess Guru (Krasner) 120
Little Larder 112
Nearly Irish (Gold) 117
Minnie B. (Smith) 120
Pimsham (Wilkinson) 112
Triumphant Entry (Arnold) 120
Julie's Must (Loseth) 117
Also eligible:
Times Sister (Demorest) 117
Glad Sal (Cuthbertson) 120
Sure Murt (Bodnard) 115
Clearly A Native (Carter) 117

Fifth — $3,200, allowance, 3 year olds, 6½ furlongs
Fins Fortune (Carrasco) 115
Royal Pazazz (M. Mena) 115
K.D.'s Knight (Loseth) 120
Courier Temerair (Arnold) 115
Jet Sailor (Creighton) 110
Maker of Kings (Johnson) 115
My Romeo (Krasner) 115
Barbizon Prince (Wilkinson) 115

Sixth — $3,300, claiming, 4 year olds and up, 6½ furlongs
Hazelmere Lady (Creig'n) 111
Sally Marie (Krasner) 117
The Lady Isa Tramp (Smith) 114
Just A Winning (E. Mena) 104
San Sierra (Bodnard) 114
Tanya Lynn (Carter) 114
Mini Chick (Bray) 114
Dais Abbie (Boyd) 109
Scornful Pride (Demorest) 114
Sheba Baby (Loseth) 110
Also eligible:
Triple Double (Demorest) 112
Lady Darkfoot (Johnson) 112

Seventh — $4,700, claiming, 4 year olds and up, 1 1-16 miles
Con Shot (Bodnard) 112
Remi Tyke (Carrasco) 111
Diving Girl (Johnson) 112
Little Miss Mecca (Stein) 108
Morning Dora (Loseth) 120
Lea's Buddy 107
Bud's Playgirl (Walker) 112
Blaven (Krasner) 112
Ask The Fleet (Smith) 112
Velvet Breeze (Creighton) 107
Also eligible:
Ad N Win (Wolski) 115

Eighth — $5,800, claiming, 4 year olds and up, 6½ furlongs
A. Lock (Owens) 109
Memick (Krasner) 119
El Elli (Dailey) 119
Hallelujah Point (Carr'o) 118
B Don B (Arnold) 117
Wify Will (Johnson) 112
Lord Hubert (Loseth) 112

Ninth — $6,000, allowance, 4 year olds and up, 6½ furlongs
Country Kitten (Johnson) 114
Little Bit of Nana (Gold) 112
Blue Cheese (Demorest) 112
Win A Share (Loseth) 112
Snow Quality (Krasner) 117
Barbie Baby (Wilkinson) 112
Tasla (Creighton) 107
Cobblestone Queen (Arnold) 115
Gypsy Jewel (Wolski) 112
Brandy's Quicker 112
Also eligible:
Devilry (J. Mena) 110
Smokein Rose (M. Mena) 112

Tenth — $2,700, claiming, 4 year olds and up, 6½ furlongs
Chechako (Stein) 114
Haydn's Choice (Creig'n) 109
Beachmaster 112
Ship Ashore (Watson) 112
It's Impossible (Wilk'n) 111
Copper Monarch (Carrasco) 114
Goin Dude (Brownell) 114
Pet Theory (J. Mena) 117
Haymarado (Walker) 111
Town Prowler 109
Also eligible:
Maple Ridge (Frazier) 111
Royal Truce (Dailey) 114
Royal Lord (Carrasco) 116
Braur Rabbit (Cuthbertson) 114

CONMAC STAGE LINES
49 Passenger Air-Conditioned
CHARTER BUSES
PHONE 656-3012

OK TIRE STORES
LIGHT TRUCK
RETREADS
600x14—6-ply 25.95 OK
700x15—6-ply 29.95 OK
650x16—6-ply 29.95 OK
750x16—8-ply 45.95 OK
3030 NANAIMO ST.
Turn off Finlayson at Trader Vic's
386-3156 1-31

TRIAL OFFER
2 WEEKS FOR $10.00
Get in shape with personalized professional instruction AT
VICTORIA HEALTH CLUB
#201, 733 Johnson St.
CALL NOW 383-6113
6-18

The Egg.

(And how we improved on it.)
The egg is nature's most efficient, streamlined shape. Now, the egg's unique, functional beauty has inspired the most innovative design in travel trailers in years: the Boler Egg.
Aerodynamically designed and built with light-weight fibreglass construction, the Boler Egg is the answer to today's ever-increasing demands for fuel economy.
1 The Boler Egg's solid fibreglass shell is tough, amazingly light-weight for easy towing.
2 Our Egg has a bright, roomy interior (completely insulated) with extra large windows. Most eggs don't.
3 It comes in two convenient sizes: Grade A Large 1300, and popular Extra Large 1700.
4 The Boler Egg has totally sealed construction. It's maintenance-free. And it never needs refrigeration (it has its own).
5 Our Egg rolls down the road with wide-track axle, engineered leaf-spring suspension, and 10" electric brakes.
6 Other eggstras: dual 20 lb. propane tanks, electric power converter, and two 14"x 14" roof vents for added ventilation.

Boler 1980
The year of the Egg.
IMPALA CAMPING WORLD
10070 Galaran Road, Sidney, B.C. — Phone: 656-5505
dealer licence number D 5513A

Sears HOME OF HOME IMPROVEMENT
No Payment 'til Oct. 1, '79
... on your All-Purpose Sears Account.
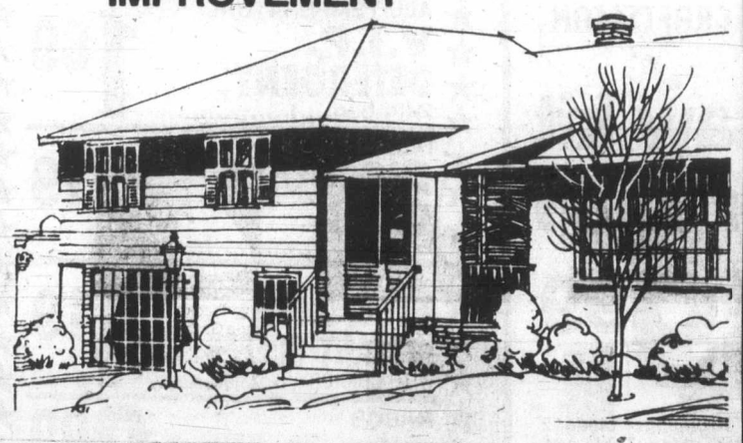
Installed roofing
Sears installs 210-lb. or 250-lb. Duroid shingles in self seal or locking style. Guaranteed up to 15 years. Your choice of fashionable shingle colors. No. 1 Grade Shakes or Cedar Shingles.
Installed windows
Call Sears for aluminum replacement windows, inside storms or thermopanes. Or convert your existing panes without costly sash or frame removal!!! Screens and Patio units.
Installed guttering
Protect your home with seamless aluminum guttering! Aluminum soffit and fascia covers also available to complete your job.
Installed insulation
Save fuel costs with Sears total insulation! Blown-in Cellulose fibre insulation for attics or outside walls.
Installed fencing
Chain Link fence protects your home and adds to its value. Choose either vinyl or galvanized in various heights and weights.
For a free estimate call Sears
595-9111 Local 264 or 265.

Have You Found a Summer Job Yet?

OR
If you haven't we can help you get one!

It may not be full time, but only for an hour or so early each morning ... when the birds are singing and the day is just beginning. It's a Colonist NEWSPAPER ROUTE that can earn you from $3.00 to $5.00 each day, depending on the size of your route.
SOUND INTERESTING?
Why not give us a call today and find out what we can offer you right in your own neighborhood, and make your summer a PROFITABLE PERIOD.
THE ROUTE TO SUCCESS!
We have Colonist Newspaper Routes that can make you from $500.00 to $2,000.00 a year, depending on the number of subscribers you deliver to daily.
Permanent Route, or Summer Months Only, whatever your choice, we can make an hour (or so) a day of your time really worth your while.
Telephone 383-4111
Colonist Circulation Department
OR CLIP AND MAIL
THIS APPLICATION FORM!
The Daily Colonist
Circulation Department,
The Daily Colonist,
2621 Douglas St., Victoria, B.C.
V8W 2N4
Yes, I would like to deliver a Colonist Route in my neighborhood
Name .....
(Please Print)
Address ..... Apt. No. .....
Phone ..... Age ..... School .....
☐ I would like a permanent route
☐ I would like a route for the summer months only.

Blackwood breezes but Bland banished

LONDON (AFP) — Marjorie Blackwood of Ottawa won her second-round game Tuesday in the qualifying tournament for the Wimbledon tennis tournament.

Blackwood beat Nancy Weigel of the United States 7-5, 6-0.

Jennifer Bland of Victoria lost to Wendy Wooldridge of England 6-0, 6-2 in a women's first-round match.

Richard Legrendre of Quebec City lost to Komo Kirai of Japan 6-7, 6-3, 6-1 in a men's second-round qualifying match.

Borg, Connors on collision course

LONDON (Reuter) — Sweden's Bjorn Borg, Wimbledon champion for the last three years, faces experienced American Tom Gorman in next Monday's opening-round match of the Wimbledon tennis championship.

If the play goes as expected, Borg will meet No. 3 seed Jimmy Connors in the semi-finals. The two met in last year's final.

Connors arrived Tuesday, ending speculation that he would not play in Wimbledon because his wife Patti is expecting a baby. He meets Jean-Francois Caujolle in the first round, considered an easier match than Borg's.

In other first-round matches, John McEnroe, the men's No. 2 seed, meets Terry Moor, and two-time Wimbledon champion Chris Evert Loyd, this year's No. 2 seed in women's singles, faces Marita Redondo.

Top seeded Martina Navratilova, who defeated Lloyd (then Evert) in last year's final, will meet a qualifier to be determined by first round play.

Rejean Genois of Quebec City will meet American Richard Lutz in the first round, while Marjorie Blackwood of Ottawa currently is involved in women's qualifying play. Blackwood won her second-round qualifying match against Nancy Wigel of the United States 7-5, 6-0.

Borg, who is at his most vulnerable early in tournament play, may face a tough match against Gorman, but not as tough as last year when he lost two sets before winning his opening-round match against American Victor Amaya.

Borg's second-round opponent is expected to be Mark Edmondson, who took him to five sets in the second round two years ago, or Vijay Amritraj, India's top player.

In round three, Borg may play either Hank Pfister or Peter Fleming, both Americans. The first seeded player he may face is American Brian Gottfried, No. 9, and his projected quarter-final opponent is No. 6 Argentine Guillermo Vilas.

Connors may not have a stiff challenge until a meeting with No. 13 Manuel Orantes of Spain in the fourth round. In the quarter-finals, Connors may get a chance for revenge against Victor Pecci of Paraguay, who upset him in the semi-finals of the French Open.

McEnroe will probably meet Britain's Buster Mottram in the second round and the American brothers Tim and Tom Gullikson are in his section on the way to an expected quarter-final match against No. 5 Roscoe Tanner of the United States.

No. 4 Vitas Gerulaits of the U.S. faces No. 10 Wojtek Fibak of Poland and No. 7 American Arthur Ashe on the way to a semi-final berth.

In the women's event, Navratilova's first serious opposition is likely to come from No. 11 Greer Stevens of South Africa in the fourth round.

Lloyd has the prospect of a fourth-round match against tough young American Pam Shriver.

Evert survives by slim margin

EASTBOURNE, England (AP) — Chris Evert Lloyd survived a match point before pulling out a 4-6, 7-6, 6-0 second-round victory over fellow American Anne Smith in the Eastbourne women's grass-court tennis tournament Tuesday.

Smith, a 19-year-old former student of religion from Dallas, was just one inch away from victory in the tie-breaker of the second set. She ran to the net to shake hands, believing the world's No. 2 player had overhit.

Instead, the ball was called good, and Smith's chance was gone.

The other top-ranked player had an easy day.

Martina Navratilova trailed 2-5 in the second set of her match against 18-year-old Briton Jo Durie but reeled off five consecutive games to win 6-2, 7-5.

She plays Britain's No. 4 player, Anne Hobbs, in the third round today. Hobbs beat U.S. Wightman Cup player Joanne Russell 7-5, 6-3.

No. 3 seed Tracy Austin had a one-sided 6-2, 6-3 victory over Betsy Nagelsen. American Kathy Jordan ousted American Kate Latham 6-2, 3-6, 6-2.

Britain's Virginia Wade had to save a set point in the first set against American Pam Teeguarden before prevailing 7-6, 6-4. Wendy Turnbull of Australia, who has lost only one of her last 23 singles and doubles matches, kept up her run and defeated Germany's Sylvia Hanika 6-3, 6-3.

Anne Kiyomura lost to South Africa's Ilana Kloss 4-6, 6-3, 8-6 after holding two match points. Virginia Ruzici of Romania won a marathon against big-serving Barbara Potter 6-3, 4-6, 12-10. Bettina Bunge, continued her successful run with a 6-4, 6-4 victory over Betty Ann Stuart.

FORD Thunderbird A BETTER IDEA FOR YOU

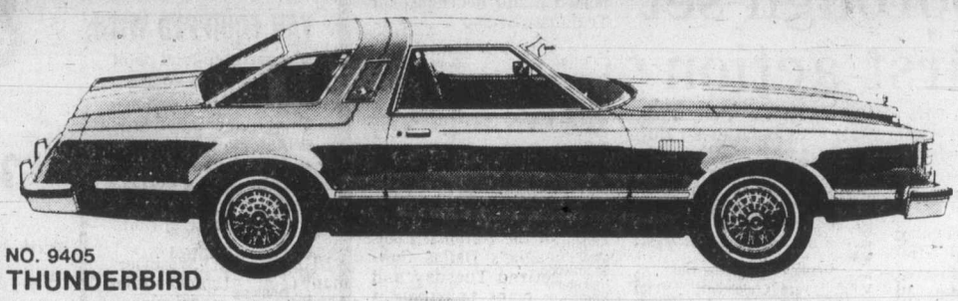

STOCK NO. 9405
1979 THUNDERBIRD
5 litre V-8 engine, automatic transmission, power steering, power brakes, vinyl roof, dual accent pin stripes, lower two tone paint, radial whitewall tires, electric rear window defroster, dual sport mirrors, body side mouldings, AM radio.

SALE PRICE $7695

384-1144 PETER POLLEN FORD DL 5373 YATES AT COOK

Louie's FOODS
307 OLD ISLAND HWY.
CORNER OF HELMCKEN
MON.-SAT. 9 to 9:30 p.m.
SUNDAYS and HOLIDAYS 10 to 9 p.m.

PRICES IN EFFECT WED. June 20 to SUN., JUNE 24
We Reserve the Right to Limit Quantities While Stock Lasts

GRADE A (BONE IN) CROSS RIB ROAST lb. 1.69
GRADE A BONE IN BLADE CHUCK STEAK lb. 1.29
MCCAIN'S DELUXE PIZZA 22-oz. 2.29
M.L. BEEF SAUSAGES lb. 99¢
LIPTON'S ICED TEA 5/10-oz. Plus deposit, 1.00
JUBILEE BACON lb. 99¢
LIBBY'S TOMATOES 19-oz. 49¢
BLUE BONNET MARGARINE 3 lbs. 1.75
LYNN VALLEY PEARS 14-oz. 2/75¢
MIRACLE WHIP 1 Litre 1.49
STONED WHEAT THINS 10-oz. 69¢
ROYALE BATHROOM TISSUE 1.09
KELLOGG'S VARIETY PACK CEREAL 10's 99¢
2-Roll Pkg. SCOTT TOWELS 1.09
GRANULATED SUGAR 10 kg. 5.29
SUNLIGHT DETERGENT 4.8 kg. 5.49
CANUCK CHARCOAL BRIQUETTES 10 lb. 1.49
MILK-BONE LARGE DOG BISCUITS 32-oz. 1.09
SUNLIGHT LIQUID DETERGENT 32-oz. 99¢
PURINA TENDER VITTLES 500 gr. 89¢
CAN. NO. 1 CANTALOUPES ea. 59¢
CAN. NO. 1 SEEDLESS GRAPES lb. 99¢
CAN. NO. 1 CORN 5/89¢
SNOBOY ORANGES Size 163 4-lb. bag 1.00

Sears summer sale

Today's sounds are at Sears — albums or tapes

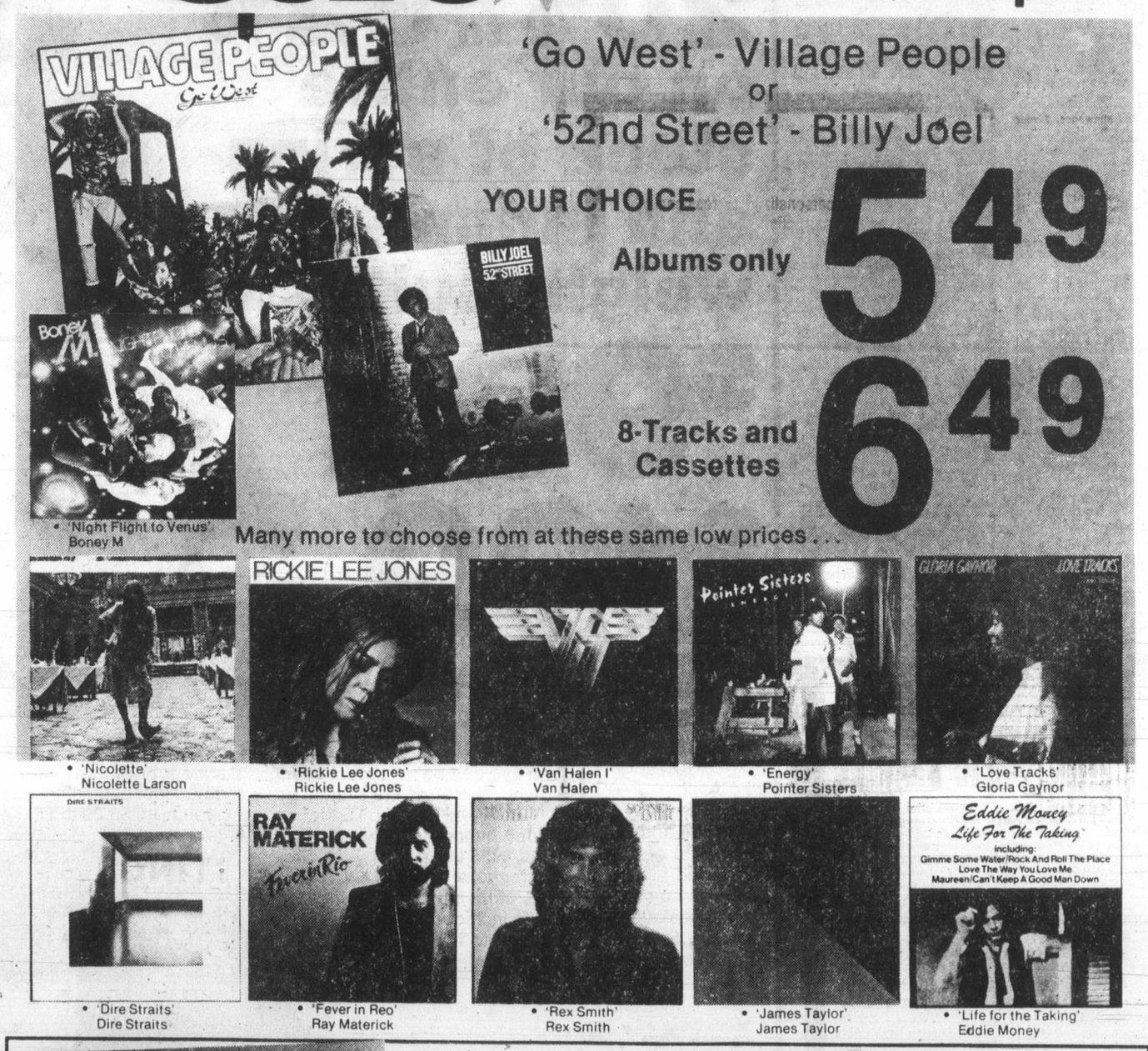

'Go West' - Village People
or
'52nd Street' - Billy Joel
YOUR CHOICE
Albums only 5.49
8-Tracks and Cassettes 6.49

• 'Night Flight to Venus' Boney M
Many more to choose from at these same low prices . . .
• 'Nicolette' Nicolette Larson
• 'Rickie Lee Jones' Rickie Lee Jones
• 'Van Halen I' Van Halen
• 'Energy' Pointer Sisters
• 'Love Tracks' Gloria Gaynor
• 'Dire Straits' Dire Straits
• 'Fever in Reo' Ray Materick
• 'Rex Smith' Rex Smith
• 'James Taylor' James Taylor
• 'Life for the Taking' Eddie Money

'Let Me Be Your Woman' - Linda Clifford
and
'Bad Girls' - Donna Summer
Albums 9.49
Personal Shopping Only.
Limited Quantities.
8-Tracks and Cassettes 10.49

Simpsons-Sears Ltd.
3190 Shelbourne Street. Lots of Free Parking . . . No Tickets, No Time Limit

Late Brentwood surge produces softball win

Doug Hansen and Don Frampton whacked home runs Tuesday to lead Brentwood to a 12-4 win over Ingraham Hotel in Heywood Men's Softball League play.

Brentwood scored 11 of their run in the last four innings to back the six-hit pitching of Stan Pritchard, who struck out seven.

In Victoria Senior Women's League play at Hyacinth Park, Stockers North Americans kept their unbeaten record intact with a 2-1 win over Bemister's Welding and Butler Brothers surprised Strathcona Stingers 13-3.

Debbie Derkson allowed only three hits for Stockers and Lee Wallace, Crystal Lockyer and Lisa Atkinson each contributed two hits.

Mavis Underwood earned the win for Butler Brothers and Esther Shackelly, Lisa Underwood and Gina Olsen chipped in two hits apiece.

In Macdonald Park Men's League play, Ash Douglass clouted a home run to help Strathcona Hotel to an 8-4 win over Victoria Ambulance and Birch Builders posted a 10-7 decision over Trafalgar Legion.

STUFFY MCGINNIS

	G	W	L	T	Pts
Seaboard	18	15	3	0	30
Juan de Fuca	18	11	7	0	22
Elks-Athletics	16	10	6	0	20
Port Angeles	16	10	6	0	20
Tally-Ho	16	9	7	0	18
Sooke	17	7	9	1	15
Strandlund Bros.	19	3	15	1	7
Labatts	16	1	15	0	2

HEYWOOD AVENUE

	G	W	L	T	Pts
Capitals	14	10	3	1	21
Athletics	14	10	5	0	20
Mears	15	8	7	0	16
Brentwood	14	6	7	1	13
Ingraham	18	6	12	0	12
Remco	13	5	10	0	10

SENIOR WOMEN

	G	W	L	T	Pts
Stockers	14	11	0	3	25
VI 90	14	10	3	1	21
Breakers	14	6	8	0	12
Bemisters	14	6	8	0	12
Strathcona	14	5	8	1	11
Combos	14	5	8	1	11
Pirates	13	5	8	0	10
Butler Bros.	14	4	10	0	8

MACDONALD PARK

	G	W	L	T	Pts
Strathcona	15	13	2	0	26
Birch Bldrs	15	12	3	0	24
James Bay	14	7	7	0	14
Mayfair Ins.	13	7	6	0	14
Ambulance Service	14	6	8	0	12
Trafalgar Legion	15	7	8	0	14
Saints	13	5	8	0	10
Rebels	14	2	12	0	4

Billsborough set for first action

Uplands pro Don Billsborough gets his first Willie Park Driver action today as his club meets Royal Colwood in a crucial inter-club golf league match.

Billsborough will be going against Colwood pro Bob Hogarth and will be partnering Jim Taylor who takes on Dick Austin.

With three weeks down and three to go, Glen Meadows leads the league with 16½ points, but Uplands has 16 and defending champion Colwood has 15 points.

Glen Meadows hosts last-place Victoria while Gorge Vale (15½) is at Cedar Hill.

Colwood at Uplands

Bob Hogarth and Dick Austin vs. Don Billsborough and Jim Taylor; Mike Mousseau and Ron Howard Jr. vs. Lanny Sawchuck and Kerry Taylor; Steve Hambleton and Art Carey vs. Ian Barrodale and Tom Maftechuck.

Gorge Vale at Cedar Hill

Robin Steffanick and Rob Ferguson vs. Greg Barnes and Lyle Crawford; Grant Milliken and Dave Donaldson vs. Chris Dowds and Fred Worthington; Stu Holroyd and Rick Casson vs. Jim Girard and Mike Cook.

Victoria at Glen Meadows

Dave Anderson and Terry Karpiuk vs. Don Gowan and Phil Scott; Al Manson and John Hough vs. Bill Penney and Marty Richards; Paul Harris and Kane Straith vs. Hal Jacobsen and Ray Saxon.

Champions back to defend honors

Doug Aune and Don Mainwaring will defend their titles in the annual Centennial Foursomes Golf Tournament.

A total of 87 teams have entered the 18-hole event which starts 9 a.m. Sunday at Uplands Golf Club.

9.00 — Paul Siech & Ken Dyer; W. Kenal & N. Bentley; Dave Thera & Al. Davies.
9.07 — Ron McMurtrie & B. Spaven; Ray Saxon & Fred Worthington; Bruce Glencross & B. Rand.
9.14 — R. Rothermedl & G. Kelly; Fred Cole & Ed. Laird; Bob Kirker & V. Skinner.
9.21 — Rod Turner & Doug. Dye; Jack Anderson & J. Bate; H. Webb & C. Leendersen.
9.28 — Al. Ulmer & D. McGowan; D. Todd & B. McDormand; C. Wanless & E. Sutherlan.
9.35 — Grant Rutledge & G. Doherty; S. Harper & C. Musgrave; A. Lakten & Bob Taylor.
9.42 — B. Granger & Jim Rutledge; G. Howells & R. Hutchison; Greg Barnes & T. Ritchie.
9.49 — S. Mudie & A. Finerty; B. Aylesworth & A. Robertson; H. Reid & W. Green.
9.56 — J. Pierpont & E. Ware; N. Haskell & G. Ebert; C. Lawrence & B. Davis.
10.03 — G. Ryan & J. Munroe; D. McCormick & D. McDonald; T. Tanner & J. Galloway.
10.10 — G. Barnes & K. Lampert; J. Proudfood & R. Adamek; E. Beauchelm & M. Roberts.
10.17 — B. McCue & K. Todd; G. Wastle Sr. & G. Wastle Jr.; L. Sloker & B. Schamehorn.
10.24 — K. Barwick & D. Swanbeck; K. Strome & B. Strome; A. VanDunkorsgood & H. Woodward.
10.31 — T. Moody & F. Harris; L. Kerr & D. Austin; D. Rands & T. McDiarmid.
10.38 — D. Aune & D. Mainwaring; B. Barlow & G. Spencer; H. Robinson & C. Wilmott.
10.45 — S. Crocker & R. English; Wilf Evans & B. Dallimore; Brian Gandy & B. Gandy.
10.52 — G. Benjamin & R. Flavelle; G. Scott & D. Kibble; R. Adolphe & H. Stadnyk.
10.59 — G. Hazelwood & C. Green; G. White & G. Carlow; M. Ruddy & T. Whitaker.
11.06 — E. Morrison & P. Blair; A. DeGirolamo & T. Robertson; B. Gammon & B. O'Leary.
11.13 — P. Donaldson & H. Leeson; R. Sallis & B. Taylor; H. Andrew & C. Dowds.
11.20 — G. McPherson & J. Ramsay; J. Clarkson & J. Barclay; G. Aitken & I. Inman.
11.27 — J. Kuyuenhoven & B. Paterson; H. Price & H. Barber; K. Lawrence & C. McKinnon.
11.34 — B. Haldane & D. Kinney; D. Roy & J. Mertes; D. Shoeman & E. Munroe.
11.41 — Bill Simm & Wainwright; T. Maftechuk & D. Cryderman; J. Gordon & J. Laird.
11.48 — B. Shvetz & E. Hibberson; C. Ferguson & J. Breffitt; Joe Evans & M. Bartkow.
11.55 — H. Drew & W. Helgason; S. Wiseman & K. Pitts; B. Wilcox & J. Wilcox.
12.02 — R. Krohman & H. Abercrombie; K. G. Stewart & F. Ranson; G. McDonald & M. Szaloby.
12.09 — S. D. Woodruff & A. Jacklin; B. Skinner & R. Milne; G. Johnston & W. DeSilva.
12.16 — B. Burrows & J. Fraser; G. LLoyd & B. Lloyd; W. Little & R. Wilson.

The Original Knight
SOLUNAR TABLES
When To Fish Or Hunt

According to the Solunar Tables calculated for this area, the best times for hunting and fishing for the next 48 hours will be as follows (times shown are Pacific Daylight Saving Time):

Minor A.M.	Major A.M.	Minor P.M.	Major P.M.
TODAY			
2:05	8:40	2:40	9:05
TOMORROW			
2:50	9:25	3:20	9:50

Minor periods, shorter duration, light type.
Major periods, lasting 1½ to 2 hours are shown in bold.

ROCKWELL
Parts and Accessories
ISLAND MACHINERY LTD.
617 Chatham St.
385-5500

Spectacular Bid's jockey arrested at Disneyland on drug charge

ANAHEIM, Calif. (AP) — Jockey Ronnie Franklin, who rode Spectacular Bid to victories in two of the three Triple Crown races this year, was arrested in the parking lot at Disneyland on Monday for investigation of possession of cocaine, police said Tuesday.

Sgt. Tom Beardman, said a Disneyland security officer reported that he observed someone in a car "cutting a white substance with a razor," and the arrest was made by Anaheim police.

The arrested man, Ronald Joseph Franklin, 19, gave his occupation as a jockey and a home address in Baltimore, Md., the police spokesman said. Three others who were in the same car were released, Beardman said.

Franklin was freed late Monday after posting a $1,500 bond.

A conviction for possession of cocaine, a felony, carries a penalty of one year or more in state prison — subject to the discretion of the judge.

1979 FORD ECONOLINE E-150 with Golden Ears
CAMPER CONVERSIONS

VAN EQUIPPED WITH:
- Special tu-tone paint
- 5.8-litre V-8 engine
- Custom trim option
- Instrumentation group
- Automatic transmission
- Bright low-mount mirrors
- High out-out heater
- Extra cooling package
- Dual batteries
- Speed control
- Power steering, power brakes
- Heavy duty shocks
- Heavy duty rear springs
- Chrome bumpers
- AM radio

2 ONLY
SALE PRICE
$13,990
LONG TERM BANK FINANCING AVAILABLE

CAMPER CONVERSION EQUIPPED WITH:
- 4-burner oven with glass door
- 3-way fridge
- Heater
- 12-gal. water tank
- 35-lb. propane tank
- Insulation
- Toilet
- Power range hood
- Power vent
- Upper bunk with mattress
- City water

384-1144
PETER POLLEN FORD
YATES AT COOK
D.L. 5373 6-20

Save 20% to 32% on our entire stock of spring and summer weight suits!
$99 and $109
Regular $130 to $160
Our suit clearance is an event not to be missed!

Sears summer sale

Great savings on our entire stock! Hurry in and choose from a huge selection of 3-pce. vested suits in assorted fabrics. A wide range of fashion colours, in solids, stripes and checks. Young men's cuts included, of course. Sizes 38 through 46 to fit most builds. Tall and short models also.

Men's Dress Wear (45)
Personal shopping only

Sears The Men's Store

Shop Wednesday, Thursday, Friday nights 'til 9

Save $56
3-pc. all-wool, wool blend suits
Come in now to Sears for great savings on 3-pce. suits! Choice of colour treatments; sizes to fit most builds.
One great low price!
Regular $235
$179

Charge it on your All-Purpose Account

Simpsons-Sears Ltd.
'Reg.' and 'Was' refer to Simpsons-Sears Ltd. prices

THE CORPORATION OF THE DISTRICT OF SAANICH
ZONING BY-LAWS
NOTICE OF PUBLIC HEARING

NOTICE is hereby given that all persons who deem their interest in property affected by the following proposed by-laws will be afforded an opportunity to be heard before the Municipal Council on the matters contained therein at a PUBLIC HEARING to be held in the Auditorium of the Garth Homer Achievement Centre, 813 Darwin Avenue, on WEDNESDAY, June 27, 1979, commencing at 7:30 p.m.

(a) **"ZONING BY-LAW, 1978, AMENDMENT BY-LAW, 1979, NO. 4294".**
To rezone lot 109, Section 82, Lake District, Plan 180 (Bremerton Street) from Zone District A-1 (rural) to Zone District RS-2 (detached housing).

(b) **"ZONING BY-LAW, 1978, AMENDMENT BY-LAW, 1979, NO. 4295".**
To rezone Lots 1, 2 and 3, Block 2, Section 14, Victoria District, Plan 8551 (3641, 3631 Tillicum Road) from Zone District C-1 (local commercial) to Zone District RS-2 (detached housing).

(c) **"ZONING BY-LAW, 1978, AMENDMENT BY-LAW, 1979, NO. 4287".**
The intent of the proposed by-law is to amend the parking requirements in Section 8 (5) (4) to require that Post Senior Secondary Institutions provide one space per employee and one space per five students.

(d) **"ZONING BY-LAW, 1978, AMENDMENT BY-LAW, 1979, NO. 4285".**
The intent of the proposed by-law is to correct an error in the wording of Section 10 (1) (b) of the By-law.

(e) **The Corporation of the District of Saanich proposes to designate by By-law #4262 a COMMUNITY PLAN as the OFFICIAL COMMUNITY PLAN for the District of Saanich.**
The general intent of the provisions of the proposed by-law is to establish goals, objectives and policies for agriculture, economic development, environment, urban growth, transportation, residential development, municipal services and parks and recreation.

A copy of the proposed By-laws may be inspected at the Municipal Hall, 770 Vernon Avenue, between the hours of 8:30 a.m. and 4:30 p.m., Monday to Friday, except Statutory Holidays.

R. M. SHARP
Municipal Clerk

SHOP-EASY FOODS

Gov't. Inspected Canada Grade A Beef
CHUCK BLADE STEAKS lb. **1.28**

Gov't. Inspected Canada Grade A Beef
CROSS RIB ROAST lb. **1.78**

GOV'T INSPECTED ● METEOR
BEEF SAUSAGE 5-lb. carton **4.99**

GOV'T INSPECTED ● SWIFTS
SLICED SIDE BACON 1-lb. pkg. **1.49**

GOV'T INSPECTED SWIFTS
SLICED COOKED HAM 6-oz. pkg. **1.29**

GOV'T INSPECTED ● SWIFTS PEMIUM
LIVER CHUBS 8-oz. roll
PATE DE FOIE, BRAUNSCHWEIGER, LIVER and BACON, LIVER and CHEESE ..... ea. **69¢**

GOV'T INSPECTED ● VANCOUVER FANCY MEATS
GARLIC RINGS 16-oz. ring **2.39**

SEAFOOD FEATURE
SMOKED BLACK COD lb. **2.49**

COFFEE WHITENER CARNATION COFFEE MATE 16-oz. jar **1.59**

INSTANT COFFEE MAXWELL HOUSE 10-oz. jar **5.49**

LEMONADE FLAVOUR CRYSTALS COUNTRY TIME 4—92 g envelopes **98¢**

POTATO CHIPS OLD DUTCH 225 g pkg. **69¢**

TOMATO JUICE LIBBY'S FANCY 48-fl.-oz. tin **79¢**

LIQUID BLEACH JAVEX 128-fl.-oz. bottle **1.19**

WHOLE KERNEL CORN OR CREAM CORN LIBBY'S FANCY 12-fl.-oz. and 14-fl.-oz. tins 2 tins **89¢**

CHARCOAL BRIQUETS GRILLTIME 10-lb. bag **1.69**

BARBEQUE SAUCE KRAFT ASSORTED 16-fl.-oz. bottle **79¢**

FROZEN PEAS FROZO Canada Choice 2-lb. pkg. **69¢**

MARGARINE BLUE BONNET 3-lb. pkg. **1.69**

CHOCOLATE CHIPS CHIPITS 12-oz. pkg. **1.69**

ALL SHOP-EASY ADVERTISED SPECIALS ARE NOW AVAILABLE AT MAVERICK MARKET 880 ESQUIMALT RD.

FREEZER BAGS ZIP LOC—QUARTS 25 bags **69¢**

SANDWICH BAGS GLAD Pkg. of 100 bags **98¢**

LIQUID DETERGENT IVORY 909 ml bottle **1.59**

ROLL ON DEODORANT BAN 50 ml bottle **1.39**

FRUIT FLAVOUR CRYSTALS QUENCH—ASSORTED 4—99 g envelopes **98¢**

MUSHROOM SOUP CAMPBELL'S 10-fl.-oz. tin 3 tins **98¢**

FREEZER BAGS ZIP LOC—GALLONS 20 bags **79¢**

TENDER VITTLES PURINA—ASSORTED 500 g pkg. **89¢**

POWDERED BLEACH CLOROX II 40-oz. pkg. **1.49**

HAIR SHAMPOO BRECK—ASSORTED 200 ml bottle **1.69**

SNACKIN CAKE BETTY CROCKER 397 g pkg. **89¢**

LONG GRAIN RICE SUNSPUN 2-lb. pkg. **89¢**

TEXAS HONEYDEW MELON ea. **89¢**

TEXAS GREEN PEPPERS lb. **49¢**

CALIFORNIA CAN. NO. 1 SEEDLESS
GREEN GRAPES lb. **99¢**

LOCAL GROWN
GREEN PEAS lb. **59¢**

MANDARIN ORANGES FORTUNE 10-fl.-oz. tin **69¢**

LUNCHEON MEAT PREM 12-oz. tin **1.19**

MIXED VEGETABLES LIBBY'S 14-fl.-oz. tin 2 tins **79¢**

PLAIN RITZ BISCUITS CHRISTIES 450 g pkg. **1.29**

CORN OIL MARGARINE FLEISCHMANN'S 2-lb. pkg. **2.19**

PEANUT OIL PLANTERS 1-litre bottle **2.89**

PREMIUM ICE CREAM FOREMOST or PALM 1-litre tub **1.09**

WHOLE MUSHROOMS NARCISSUS 10-fl.-oz. tin **69¢**

BEANS WITH PORK MALKINS 14-fl.-oz. tin 2 tins **79¢**

SMALL WHOLE BEETS LIBBY'S 14-fl.-oz. tin 2 tins **79¢**

ASSORTED CANDY McCORMICKS-McCANDY 149 g to 225 g pkgs. **59¢**

CRACKED WHEAT BREAD SUNBEAM 16-oz. loaf **49¢**

FROZEN LEMONADE MINUTE MAID PINK OR REGULAR 12½-fl.-oz. tin **59¢**

BUTTERMILK FOREMOST OR PALM 1-litre carton **59¢**

PRICES EFFECTIVE WED., JUNE 20th to SAT., JUNE 23rd

WE RESERVE THE RIGHT TO LIMIT QUANTITIES

SHOP-EASY FOODS

STORE LOCATIONS

SHELBOURNE PLAZA — 230 COOK ST. — COLWOOD PLAZA
CADBORO BAY VILLAGE — 2187 OAK BAY AVE.
MAVERICK MARKET — 880 ESQUIMALT RD.
SUNDAY STORE HOURS 10 A.M.-5 P.M. (OAK BAY CLOSED SUNDAY)

Entertainment Guide

THE BUTCHART GARDENS — 75th Anniversary — Open every day of the year — Gates now open 9 a.m. to 11:00 p.m.

ROMANTIC NIGHT ILLUMINATION — Every evening, the entire 35 acres, the Ross Fountains — transformed into a fairyland at dusk.

THE BUTCHART GARDENS ENTERTAINMENT — Every evening "The Butchart Gardeners" provide musical fun for adults and children 7:30 p.m. to 9:30 p.m. followed by Walt Disney Cartoons.

THE BUTCHART GARDENS RESTAURANTS — The Butchart Dining Room 10 a.m. to 7:30 p.m. . . . The Greenhouse Restaurant 11 a.m. to 7 p.m. . . . Coffee Bar always open.

THE BUTCHART GARDENS SEED/GIFT SHOP — Choose seeds of your favorite flowers specially packaged in the Gardens.

35 ACRES OF GARDENS — An invigorating stroll through these majestically beautiful gardens followed by tea or a fine meal in one of our restaurants combines for a fine outing.

FOR FURTHER INFORMATION — Phone 652-2222.

STRATHCONA HOTEL — British Columbia's largest night-life centre, 919 Douglas St., 383-7137. Featuring "THE OLD FORGE" Nightclub with live music of "THE BROTHERS FORBES AND FRIENDS." 3 Discotheques — "THE STING," "THE CUCKOO'S NEST" and "IVY'S" and a unique lounge called "BIG BAD JOHN'S" featuring Hillbilly atmosphere. Luncheon served daily in "THE STING" and lunch and dinner served in the "CUCKOO'S NEST."

CENTURY INN — ENTERTAINMENT PLUS!! "FORTY THIEVES DISCOTHEQUE" — Officially rated the Island's No. 1 Disco — Victoria's only total dance experience in an Uptown Cabaret atmosphere — Best Sound, Best Light & Fog Show, 3 rooms, free attendant parking. "OUR PUB", presents the best exotic dancing in town daily noon to 6 followed by Disco Dancing 'til midnight. Century Inn, Pandora at Government on Centennial Square, 383-1151.

STEWARTS — Presents dining with Louise Rose, lunch with George Essihos in Market Sq., 388-7021.

RED LION INN — Victoria's total entertainment centre ... Going Hollywood, Victoria's only Dinner Theatre. 5:30-7 p.m. Tonight.

STUDIO '66' — Dine and Dance to your favourite Stars . . . a sound and light extravaganza.

TONY ENG Magician tonight.

OLD COUNTRY TEA GARDEN—"THE GAZEBO"— 5460 Old West Saanich Rd., specializing in English Scones and Devonshire Cream, Fresh Strawberry Shortcake. Light lunches also served. Enjoy a pleasant afternoon in a country garden setting. Open 11:30 a.m.-5:00 p.m. (Closed Mondays)

Strippers: 'Let public speak'

TORONTO (CP) — A crown attorney says that the next time he prosecutes a stripper he will have members of the public testify in an attempt to define public decency.

After losing a provincial court case against a stripper earlier in the day, Peter DeJullo said he would have to change his courtroom tactics if he wanted to convince the court that public decency is offended by a striptease performance.

The Lettuce Patch
OPEN FROM 7:00 A.M. to 11 P.M. DAILY
NOW OPEN SUNDAYS ALSO!
• BREAKFAST • LUNCH • SUPPER
Featuring the longest and best salad bar in town — daily specials — hot and savory soups, sandwiches, desserts and a special attraction . . . THE OLD WINE SHED
in the New Dominion Hotel
759 Yates St. 384-4136
CORNER OF BLANSHARD and YATES
Downtown IN THE HEART OF VICTORIA'S THEATRE DISTRICT
5-30

SPAGHETTI DINNER $2.95 TONIGHT
Chef Luigi's Spaghetti with meat sauce and cheese, Garlic Bread, Your Choice of Soup or Salad, Friendly Service. Come tonight or any Wednesday night.
Gatsby's Family Restaurant
Royal Olympic Hotel
642 Johnson St. 6-13 388-5513

MUST END THURSDAY!
Every Teacher in School Wanted to FLUNK HER... But Nobody Dared!
Malibu High
Starring STUART TAYLOR, KATIE JOHNSON, PHYLLIS BENSON · AL MANNINO
Some Violence: Frequent Nude & Suggestive Scenes — B.C. Director.
Under 18 yrs. must be accompanied by parents 7 & 9
towne cinema AIR CONDITIONED — 382-5922 808 DOUGLAS — IN NOOTKA COURT

"... the sleeper hit of the year ..." People Magazine
The day my momma socked it to the HARPER VALLEY PTA
BARBARA EDEN · RONNY COX · NANETTE FABRAY · LOUIS NYE · SUSAN SWIFT · PAT PAULSEN
QUADRA MATURE NIGHTLY AT 7 & 9
HILLSIDE & QUADRA 382-3370 LAST 2 DAYS

GIANT SLIDE
Funtik City 2 to 9 p.m. Weekdays 10 to 9 p.m. Weekends
VANALMAN and HIGHWAY 17
5-30

Transcendental Meditation™
Free Introductory Lecture
Every Wednesday
12:30 and 8 p.m.
1270 Pandora Avenue
383-9822

FAMOUS PLAYERS theatres

ENDS THURSDAY
LAURENCE OLIVIER, SALLY KELLERMAN
EVENINGS 7:00, 9:05
GOLDEN AGE $1.00
MATURE WARNING: Some coarse language. (B.C. Director)
OAK BAY 2184 OAK BAY AVE. 598-2213
A Little Romance

2nd WEEK!
NIGHTLY AT 7:15 and 9:15
MATURE WARNING: Occasional coarse language and suggestive scenes. (B.C. Director)
CORONET 836 YATES ST. 383-6414
WOODY ALLEN, DIANE KEATON, MICHAEL MURPHY, MARIEL HEMMINGWAY, MERYL STREEP, ANNE BYRNE
MANHATTAN

NIGHTLY AT 7:00 and 9:05
MATURE WARNING: Parents, comedy with some coarse language (B.C. Director)
ROYAL 805 BROUGHTON 383-9711
4th WEEK!
BLAZING SADDLES
with CLEAVON LITTLE — GENE WILDER

ROD SCHEIDER, JANET MARGOLIN in . . .
RESTRICTED WARNING: Some nudity, violence and suggestive scenes (B.C. Director)
CAPITOL 805 YATES ST. 383-6811
LAST EMBRACE
ENDS THURSDAY NIGHTLY AT 7:00 and 9:05

THE GREATEST CRUSIN IN THE LAND . . . TAKES PLACE ON THE STREET — WHERE IT ALL BEGAN . . .
RESTRICTED WARNING: Frequent nude and suggestive scenes (B.C. Director) ADDED "THE TEACHER"
TILLICUM DR-IN TILLICUM & BURNSIDE 382-7531 GATES OPEN 8:30 SHOWTIME — DUSK
VAN NUYS BLVD. ENDS THURSDAY

Starts FRIDAY!
The FIRST Certified Crazy Person's Comedy
While the Father of the Bride was extracting a molar from Mrs. Cohen, the Father of the Groom was extracting $20 Million from the U.S. Mint. And this was only the beginning.
PETER FALK, ALAN ARKIN
THE IN-LAWS
PETER FALK · ALAN ARKIN in An ARTHUR HILLER Film "THE IN-LAWS"
Music by JOHN MORRIS · Executive Producer ALAN ARKIN
Written by ANDREW BERGMAN
Produced by ARTHUR HILLER and WILLIAM SACKHEIM
Directed by ARTHUR HILLER
towne cinema TECHNICOLOR MATURE

STEAK 'n CRAB NIGHT
EVERY WEDNESDAY and THUPSDAY NIGHT
DON'T JUST SIT THERE... HELP ME!
8.95 FULL STEAK & CRAB DINNER... SERVED WITH SALAD, GARLIC BUN, PILAF OF RICE, VEGETABLE AND HOT BUTTER.
IVANHOES 1314 GOVERNMENT ST. CALL 383-0913 FOR RES.

Appearing in The upstairs Lounge
Paul's Motor Inn 1900 Douglas
MARLON & LOA
Victoria's Finest Lounge Entertainment
WEDNESDAY THROUGH SATURDAY from 9 p.m. nightly
MEALS SERVED ON REQUEST
Appropriate Dress Required No Blue Jeans
6-23

HARPO'S
JOE HALL and the CONTINENTAL DRIFT
"Toronto's Musical Monty Python"
JUNE 18-23
$3 Weekends $2 Weekdays Doors 8:00
15 Bastion Square Information 385-5333 6-23
CABARET

WARNING: Love can be hazardous to your health!
GEORGE SEGAL, GLENDA JACKSON
LOST AND FOUND
ARNOLD KOPELSON Presents A MELVIN FRANK Film
GEORGE SEGAL · GLENDA JACKSON
LOST AND FOUND
co-starring MAUREEN STAPLETON · HOLLIS McLAREN · JOHN CUNNINGHAM · PAUL SORVINO
Executive Producer ARNOLD KOPELSON · Written by MELVIN FRANK and JACK ROSE
Colombia Pictures
STARTS FRIDAY odeon 2 780 YATES STREET 383-0513
CANADIAN ODEON THEATRES

THE CRYSTAL
SUMMER SWIM SCHEDULE JUNE 18-SEPT. 9
PUBLIC SWIM — EVERYONE WELCOME
Mon. thru Friday 1:30-5 p.m. 7:00-9:00 p.m.
Saturday 1:00-5:00 p.m. 7:00-9:00 p.m.
Sunday 1:00-5:00 p.m.
ADULT ONLY SWIMMING
EARLY BIRD SWIM* Monday thru Saturday 7:00-8:30 a.m.
MORNING SWIMS** Monday, Wednesday, Friday 9:00-11:30 a.m.
NOON HOUR SWIMS* Monday thru Friday 11:30-1:30 p.m.
EVENING SWIMS Monday thru Thursday 9:00-11:00 p.m.
Friday & Saturday Only 9:00-10:30 p.m.
ROLLING HOME SWIMS* Monday thru Friday 5:00-6:30 p.m.
Sunday Only 8:30-10:30 p.m.
*Length swimming only — 50 metres (Deep water only) **Length Swimming only — 25 metres
SPECIAL SWIMS
FAMILY Saturday 10:30-12 Noon, Sunday 7:00-8:30 p.m.
SENIORS Thursdays 10:00-11:30 a.m.
LADIES ONLY Thursdays 10:00-11:30 a.m.
ASK ABOUT OUR ECONO TICKETS, PASSES, GROUP RATES AND SWIM PROGRAMMES
FOR FURTHER INFORMATION CALL 383-2522

CANADIAN ODEON THEATRES
ALIEN
In space no one can hear you scream.
RESTRICTED WARNING: Some frightening and gory scenes. (B.C. Director)
haida 808 YATES STREET 382-4278 MAT. SAT., SUN. AT 2:00, 4:20 NIGHTLY AT 6:45, 9:15

BRUCE LEE GAME OF DEATH
MATURE WARNING: Violent scenes throughout. Occ. coarse language. (B.C. Director)
Children and Golden Age $1.25
odeon 1 780 YATES STREET 383-0513 EVE. 7:10, 9:25 ENDS THURSDAY!

The Original JAWS
MATURE Some frightening and gory scenes. (B.C. Director)
Children and Golden Age $1.25
odeon 2 780 YATES STREET 383-0513 FRI., SAT., SUN. 1:45, 4:05 EVE. 6:40, 9:10

THE PRISONER OF ZENDA
MATURE Children and Golden Age $1.25
COUNTING HOUSE 2 BROAD AT BROUGHTON 383-3434 NIGHTLY AT 7:00, 9:00

RESTRICTED WARNING: Some frightening and gory scenes. (B.C. Director)
NIGHTLY AT 7:15, 9:15
COUNTING HOUSE 1 BROAD AT BROUGHTON 383-3434
PROPHECY The monster movie

Immunity clause shields accused

WASHINGTON (UPI) — The U.S. Supreme Court has ruled that constitutional immunity bars the government from introducing evidence about, or making references to, past legislative acts by a member of Congress being tried for bribery.

The court affirmed a lower-court ruling in a case involving former Representative Henry Helstoski that the prosecution could not even refer to Helstoski's past legislative acts in an attempt to prove he took bribes to influence his official actions.

The government had warned such an expansive view of the Constitution's speech or debate clause "would render effective bribery prosections of present or former members of Congress virtually impossible in a large proportion of cases."

That clause says members of Congress "shall not be questioned in any other place" for "any speech or debate in either house."

Chief Justice Warren Burger, in an opinion joined by four others, conceded exclusion of past legislative acts undoubtedly will make prosecutions more difficult.

But he noted the clause was "designed to preclude prosecution of members for legislative acts," and concluded: "Reference to past legislative acts of a member cannot be admitted without undermining the values protected by the clause."

However, Burger said the immunity shield only extends "to an act that has already been performed."

"A promise to deliver a speech, to vote, or to solicit other votes at some future date is not 'speech or debate,'" he said. "Likewise, a promise to introduce a bill is not a legislative act."

Burger also said Congress, in passing legislation making it a crime for a lawmaker to acept money in return for being influenced in the performance of official acts, had not implicitly waived congressional immunity.

Burger's majority opinion was joined in full by four other members of the court.

Justices John Paul Stevens and Potter Stewart agreed with the majority that the Constitution's "speech or debate" clause does prevent the prosecution from attempting to prove that a legislative act was performed.

But they said the clause does not require "rejection of evidence that merely refers to legislative acts when that evidence is not offered for the purpose of proving the legislative act itself."

Stevens said the rule applied today "affords greater protection than is necessary to fulfill the mission of the speech of debate clause."

"I do not believe the clause was intended to make such prosecution virtually impossible," he said.

Justice William Brennan dissented, saying the court should have gone even further and dismissed Helstoski's indictment altogether. Justice Lewis Powell did not take part in the case.

The court, in a separate 7-1 opinion on congressional privilege questions that have delayed the opening of Helstoski's bribery trial, rejected on procedural grounds Helstoski's efforts to dismiss four bribery counts against him because they called legislative acts into question.

Helstoski was indicted in 1976 on charges involving alleged solicitation of bribes from aliens in return for introducing private immigration bills.

Advertising brings product information to you

Amity's
RESTAURANT
AMITY'S DINNER SPECIAL
"RACK OF LAMB"
Includes salad, vegetables, wild rice, mint sauce, fresh fruit, hot bread, served at your table.
8.95
Friday & Saturday Open Until 2:30 A.M.
Colony MOTOR INN 2852 DOUGLAS 385-2441
"Meet Your Friends Tonight at Amity's"
6-18

WIN AT KIWANIS CLUB OF VICTORIA'S
CASH & CAR BINGO
SATURDAY JUNE 23 7:30 P.M. MEMORIAL ARENA
'79 DATSUN 210
4-DR. SEDAN, includes radio, automatic transmission, tinted glass, body side mouldings, electric rear defroster, steel belt whitewall radials, 2-tone paint.
VALUE $6513

11 CASH GAMES WITH $100 to $500 PRIZES
12th GAME—BLACKOUT FOR '79 DATSUN 210
LIMITED NUMBER OF ADVANCE TICKETS NOW ON SALE
● MEMORIAL ARENA
● HILLSIDE TICKET CENTRE
● AT "THE CAR" ON THE MAYFAIR MALL
Admission $3 includes 1 bingo card.
Extra cards available at $1 each.
ADVANCE TICKET HOLDERS ELIGIBLE FOR SPECIAL PRIZE
ALL PROCEEDS TO KIWANIS CHARITIES
•Kiwanis Village •Kiwanis School Patrols
•Windward Village •Kiwanis Wheels •4-H Clubs
6-20

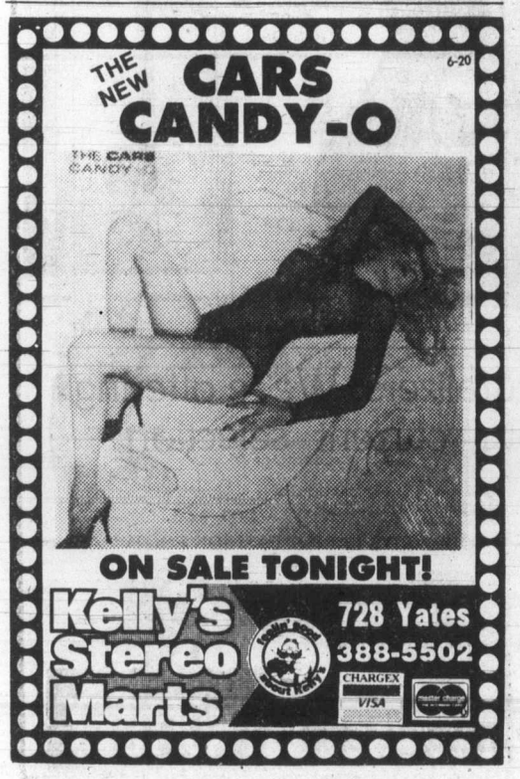

Amity's LOUNGE
Now appearing from 8:30
"GEORGIA & RAY"
Colony MOTOR INN 2852 DOUGLAS 385-2441
"THE PLACE WHERE THINGS ARE HAPPENING"
6-18

FOR ONE WEEK ONLY
BUDD HOLMES
Keyboard Stylings — Playing at
FRED'S GUEST HOUSE RESTAURANT
1813 Douglas Street. North of The Bay
Authentic Bavarian Cuisine — Schnitzel, Veal Tenderloin.
Phone For Reservations 386-8998

YINNIE'S
WHERE DOWNTOWN GOES DOWNSTAIRS
LUNCH & DINNER SPECIAL $2.65
Chicken Chow Mein
Sweet & Sour Chicken
Fried Rice
Egg Roll
MONDAY TO FRIDAY till 9 p.m.
Fully Licensed Dining Room
1175 Douglas at View 382-9631

THE PYRAMID
Full-facility Outdoor Cafe
OPENING JUNE 21ST
(Weather Permitting)
CHEF'S SPECIAL
Your Choice:
● SEAFOOD STUFFED TROUT ALMONDINE or
● 6-oz. NEW YORK STEAK
6.95
All dinners include salad, baked potato, vegetable, hot roll, butter.
THE Oasis ROOM
For reservations
CENTURY INN
6-19
383-1151
603 Pandora at Government
The Inn On Centennial Square

"Nothing Protects These...

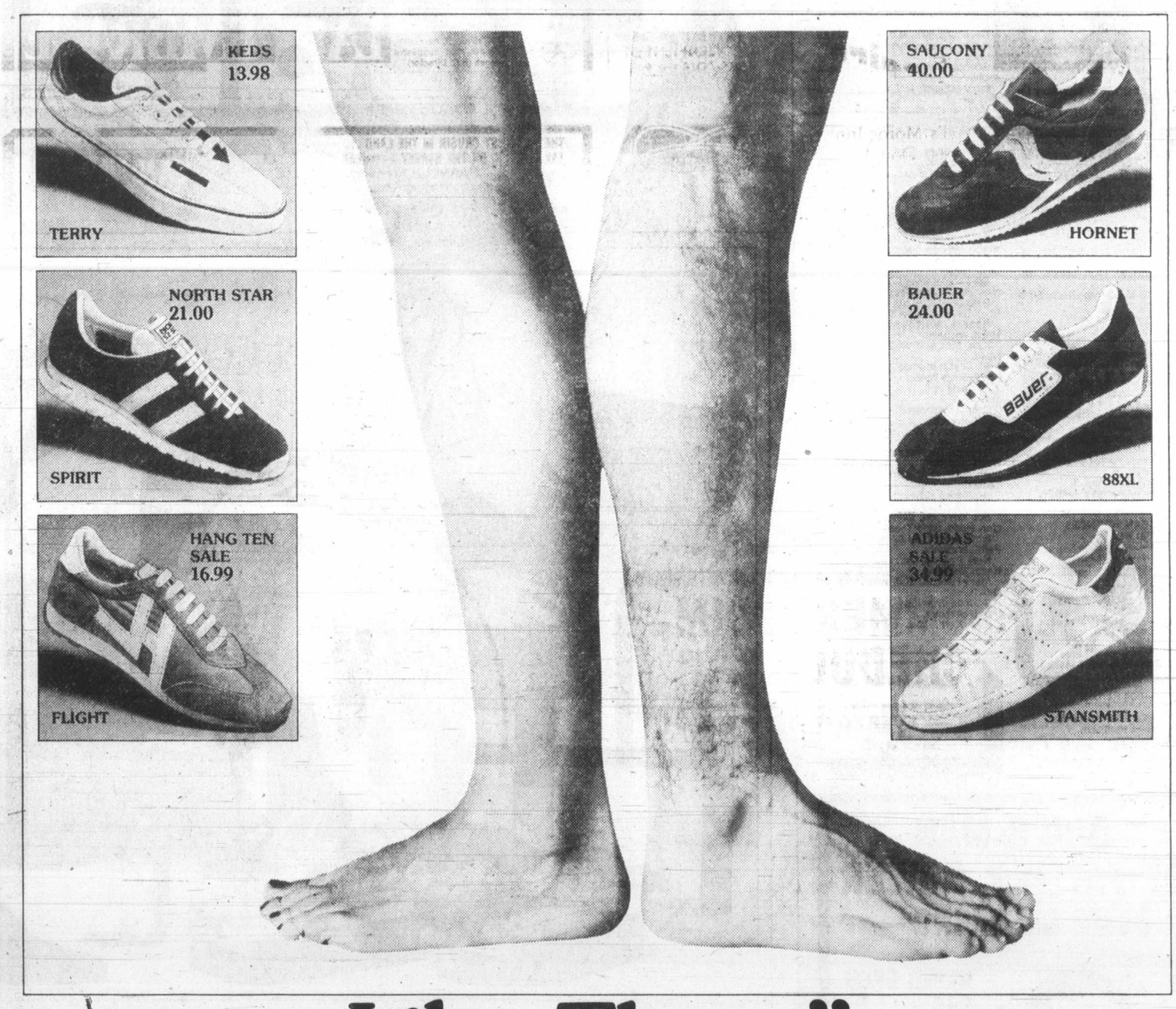

Like These"
Come in to any of Woodward's LOCKER SHOPS and meet your feet's best friends - our knowledgeable staff! Because of their expertise in fitting footwear, you'll get the correct style and super fit in the most comfortable action fashion you'll ever set foot in!
KED'S, NORTH STAR, HANG TEN, SAUCONY, ADIDAS, BAUER
LADIES' AND MEN'S SHOE DEPTS.
Woodward's
The Store That Has It All!
Woodward's Mayfair, Phone 386-3322. Store Hours: 9:30 a.m.-5:30 p.m. Monday to Saturday.
Evening shopping Wednesday, Thursday and Friday nights 'til 9:00 p.m.

Bill's high hopes riding on 1½-pound bass

Eighty-six-year-old former Colonist Printers pressman Bill Inglis, who was head of the pressmen's union for 18 years, is determined he is going to win the King Fisherman Contest CP Air trip to Amsterdam this year.

Last week he went to St. Mary Lake with a Golden Rods and Reels outing and caught a 1½-pound bass which he weighed into the King Fisherman Contest.

Twelve-year-old Chris Clements is a youngster after prizes in the King Fisherman Contest. While staying at Juan de Fuca Trailer Park, he went fishing off the rocks with a four-inch Buzz Bomb and 20-pound-test line, and hooked into a 25-pound chinook. That puts him in line for a June Fish-of-the-Month crest, the contest-long Quality Catch prize from the Old Gold Shop for a youngster 16 years and younger, plus the June hidden-weight prizes and the contest-long draw for the CP Air Amsterdam trip.

Latest King Fisherman entries:

SPRING (CHINOOK)

Juan De Fuca Trailer Park

Chris Clements; 25.0, casting off Otter Point rocks, Buzz Bomb.

Joan Cooper; 36.6, 25.0, Otter Point, Strip Teaser.

Jim Metcalfe; 33.0, 17.8, 17.8, 18.0, Otter Point, Strip Teaser.

Ed Hale; 31.0, 23.8, Otter Point, Tomic Plug, anchovy.

Margaret Metcalfe; 25.0, 13.0, 12.0, 9.0, Otter Point, Strip Teaser.

N.A. Cunningham; 15.0, Otter Point, hootchie.

Vance Turner; 12.0, Otter Point, Strip Teaser.

Sooke Harbor Marina

Bill Richardson; 48.8, 19.0, Secretary Island, Strip Teaser.

Gary De Pencier; 40.0 Beechey Head, orange hootchie.

Dick Gamble; 30.6, Sooke, minnow.

W. Shvetz; 30.0, 27.0, 22.0, 20.0, 18.0, 13.0, Secretary Island, Spring King.

Mark Grant; 22.8, Secretary Island.

Rod Moysey; 27.0, Secretary Island, anchovy.

R. Tennant; 12.0, Secretary Island, Strip Teaser.

Stew Thurber; 16.0, Secretary Island, anchovy.

Bob Simpson; 19.8, 12.8, 11.8, Secretary Island, minnow.

E.R. Poole, Burnaby; 17.8, SEcretary Island, anchovy.

Stewart Fyfe; 24.8, Secretary Island, anchovy.

James Chow; 25.12, Secretary Island, Strip Teaser.

Harry Lawson; 25.0, 25.0, 12.0, Secretary Island, Strip Teaser, anchovy.

S.R. Thurber; 20.12, Secretary Island, Strip Teaser.

Doreen Lawter; 25.8, Otter Point, Spring King.

Louise Corbett; 20.8, Secretary Island, minnow.

R. Foreman; 17.0, Otter Point, Spring King.

Ken Lawter; 6.12, 15.4, trap shack, Spring King, anchovy.

Bob Brazier; 15.0, trap shack, anchovy.

Ken Moyes; 37.4, Secretary Island, Strip Teaser.

Phil Martin; 33.4, Sooke, anchovy.

G. Dunnett; 28.0, Secretary Island, Spring King.

Barry Harvey; 25.4, 6.12, Otter Point, anchovy.

Arnold Hansen; 11.0, Secretary Island, minnow.

Nan Douglas; 14.8, Sooke, anchovy.

C. Hardie; 16.12, trap shack, Strip Teaser.

Phil Large; 17.4, trap shack, Super Strip Teaser.

Bob Hill; 12.4, Secretary Island, anchovy.

B.E. Farmer; 13.8, Secretary Island, Strip Teaser.

Gerry Beamer, Langley; 25.8, 13.8, Secretary Island, anchovy.

Larry Jay; 28.0, 13.8, Possession Point, minnow.

Ron Cairns; 12.8, Secretary Island, minnow.

John Fyfe; 19.8, Secretary Island, anchovy.

Kelley Higgins; 25.0, Secretary Island, Spring King.

Steve Kirchin; 22.0, Secretary Island, anchovy.

Bud Brazier; 16.8, Otter Point, anchovy.

Pete McCreesh; 23.0, Secretary Island, minnow.

F.E. Knight; 20.0, Secretary Island, Spring King.

Pacific Lions Marina

Ray Farmer; 46.0, 12.0, Pacific Lions, anchovy.

Ed Rideout; 40.8, Beechey Head, anchovy.

A.W. Turner; 39.0, trap shack, anchovy.

R.L. Williams; 35.0, 13.0, 6.0, Bedford Island, Strip Teaser.

Dave Smith; 34.0, Beechey Head, anchovy.

Jack Thomson; 33.0, trap shack, anchovy.

Rolly Anglehart; 33.8, 24.0, Beechey Head, Rhys Davis Super Strip Teaser.

Arnold Govette; 32.0, Trap shack, Minnow Teaser.

R.A. Pederson; 32.0, Beechey Head, anchovy.

F. Trentelmann; 32.8, Aldridge Point, minnow.

Ernest Jolly; 31.0, Aldridge Point.

Keith Dagg; 31.0, trap shack, anchovy.

E.M. Doidge; 31.0, trap shack, anchovy.

A. Jordan; 30.8, 24.0, 14.8, Becher Bay, anchovy.

Glen Steer; 30.0, Beechey Head, anchovy.

Gordon Kingsley, Leduc; 30.0 Beechey Head, anchovy.

Rick Wheeler; 29.8, 27.0, Beechey Head, anchovy, Super Minnow Teaser.

Ernie Brunner; 29.8, Beechey Head, anchovy.

Al Beasley; 29.8, 22.0, 18.0, 17.0, trap shack, Strip Teaser.

Mike Beaulac; 29.0, 25.0, 16.0, Beechey Head, anchovy, Spring King.

Gary Dawson; 28.8, Aldridge Point, anchovy.

Bob Hodgson, Surrey; 28.0, Becher Bay, Spring King, anchovy.

Bill Doidge; 28.0, trap shack, anchovy.

Phil Hale; 28.0, 16.0, Beechey Head, Strip Teaser.

Bob Henson; 27.0, 27.0, Beechey Head, anchovy.

A. Stavrum; 26.8, Beechey Head, anchovy.

Andy Svendsen; 26.0, Secretary Island, Strip Teaser.

Dave Wigmore, 26.0, 21.8, 22.0, 17.8, Beechey Head, Rhys Davis Minnow Teaser.

George Guernsey; 20.0, trap shack, anchovy.

Gary Millard; 26.0, trap shack, anchovy.

Mel Vance; 25.3, 25.0, trap shack, Strip Teaser.

Frank Briers; 25.8, Beechey Head, anchovy.

P. Plotnikoff; 25.0, 10.8, Aldridge Point, anchovy.

Peter Morris; 24.0, Beechey Head, minnow.

I. Dowman; 24.0, Beechey Head, anchovy.

G.K. Harvey; 24.0, trap shack, minnow.

Betty Govette; 24.0, 18.0, trap shack, Minnow Teaser.

Bill Stringer; 23.8, Beechey Head, Strip Teaser.

Ed Saddlemeyer; 23.0, 18.0, Beechey Head, Strip Teaser.

Bess Day; 23.0, 6.0, Beechey Head, Rhys Davis Minnow Teaser.

Robert McIlroy; 23.0, Beechey Head, anchovy.

Ken McCarthy; 22.8, Beechey Head.

F. Trentelmann; 22.0, Aldridge Point, Strip Teaser.

G. Post; 22.0, 17.0, Beechey Head, anchovy.

George Wetherell; 22.0, Aldridge Point, anchovy.

L. Leakey; 22.0, Beechey Head, Strip Teaser.

George Marios; 22.0, Beechey Head, anchovy.

Al Beasley; 21.4, trap shack, Strip Teaser.

Winnifred Hillaby; 21.0, Aldridge Point, Stip Teaser.

Bob Gregson, Duncan; 21.0, Beechey Head, Strip Teaser.

Rick Curtis; 21.0, 10.8, Aldridge Point, anchovy.

Niel Pearse, Jr.; 21.0, Beechey Head, anchovy.

Mary Henson; 21.0, trap shack, anchovy.

George Marios; 20.8, Beechey Head, anchovy.

Eva Kerr; 20.8, trap shack, anchovy.

Rob Lindsay; 20.0, 15.0, Beechey Head, Strip Teaser.

Jeff Kirby; 19.0, chum, Pacific Lions.

Ken Ward; 19.0, Beechey Head, anchovy.

Bob Redgrave; 16.0, Sooke, Strip Teaser.

H.D. Koerts; 17.3, trap shack, anchovy.

Alex McAusland; 9.0, 17.0, chum, Beechey Head, Super Strip Teaser.

H.P. Rolin; 16.0, 12.0, Pacific Lions, anchovy.

D. Ralph; 16.0, Beechey Head, anchovy.

Ron Wiksyk; 16.8, Beechey Head, Strip Teaser.

Stan McCarthy, Qualicum Beach; 15.8, Beechey Head, Super Strip Teaser.

R. Jackson; 51.0, Church Island, minnow.

Ken McCarthy; 15.0, trap shack, minnow.

Clive Ramkeesoon; 14.8, Beechey Head, Strip Teaser.

Lester Hillaby; 13.0, 12.8, Beechey Head, Strip Teaser.

Bob Henson; 12.8, 12.8, trap shack, Spring King.

Stefan Fiedorowicz; 12.0, Beechey Head, minnow.

Joe Heral; 12.0, Becher Bay.

Gunter Koch; 11.8, trap shack, anchovy.

Tom Polson; 11.0, 10.0, 13.0, 6.0, Beechey Head, trap shack, Strip Teaser, anchovy.

Graham Sanders; 10.12, Beechey Head, Spring King, anchovy.

Ginny McIntyre, Cobble Hill; 10.8, Becher Bay, anchovy.

Mel Gillie; 10.0, Beechey Head Strip Teaser.

Les Poirier; 22.0, 9.8, 5.0, Beechey Head, Strip Teaser.

Gary Millard; 6.8, trap shack.

Belmont Fire Hall

Les Rourke; 14.8, 18.9, Albert Head, anchovy.

Esquimalt Anglers Association

Bob Nordal; 25.4, Clover Point, anchovy.

W. Connor; 25.12, 19.10, Albert Head, anchovy, Strip Teaser.

H.J. Peters; 16.15, Brotchie Ledge, hootchie.

Ian Sturdy; 18.8, William Head, anchovy.

William Bos; 13.0, Church Rock, Strip Teaser.

Daren Bos; 10.13, Church Rock, blue hootchie.

R.D. Rann; 7.2, 5.9, 8.4, Albert Head, minnow.

Jerry Pfeifer; 20.0, Macaulay Point, Strip Teaser.

Bruce Lowdon; 7.10, Brothers Island, Strip Teaser.

R.J. Peterson; 21.10, Clover Point, herring.

Maurice Morneau; 12.8, Brotchie Ledge, Strip Teaser.

E. Shushack; 6.0, Albert Head, Strip Teaser.

Ron Maxwell; 13.10, William Head, Strip Teaser.

Mike Wardell; 10.4, 7.4, Albert Head, minnow.

E.A. Cornish; 11.0, Macaulay Point, anchovy.

R. Behrnan; 16.6, Albert Head, Strip Teaser.

Stan Lane; 6.11, Albert Head, Strip Teaser.

Bob Nordal; 13.9, 6.9, Albert Head, anchovy.

Colonist

Fernand Collete, Kelowna; 34.0, Baker's Pass, bucktail.

Humphrey Davy; 7.0, Tofino, Buzz Bomb.

All Bay Marina

Robert Plotnikoff; 35.0, James Island, Stingsilda.

Adam Cameron; 15.7, James Island, Buzz Bomb.

Donald Ife; 8.4, 5.14, Moresby Island, white hootchie.

Bob Bailey; 7.3, 6.8, James Island, minnow, Pirken.

G.R. Nunn; 8.13, 10.8, 9.10, James Island, Pirken, Buzz Bomb.

Eric Wilson; 14.3, 9.3, Sidney Channel, hootchie.

Art Brookman; 10.2, Sidney Island, plug.

Larry Harris; 5.2, Sidney Island, hootchie.

Vic McQuarrie; 11.6, Sidney Island, hootchie.

Eric Wilson; 14.9, Sidney Channel, hootchie.

Terry Smith; 9.10, Coal Island, Radiant Squirt.

G.R. Nunn; 11.13, James Island, Pirken.

Angela Nunn; 10.12, Porlier Pass, Tomic Plug.

Bryan Singleton, Calgary; 9.10, Coal Island, hootchie.

Shore Acres Marina

Greg Fosker, Shawnigan Lake; 10.4, 8.4, 6.12, 6.12, 5.2, 8.9, 7.12, 5.7, Whiskey Point, Radiant Squirt, home made lure.

Dave Ferguson; 9.8, Whiskey Point, Strip Teaser.

Dan Craig, Mill Bay; 10.0, Whiskey Point, Strip Teaser.

John Pronk, Cobble Hill; 8.9, 7.0, 5.0, 5.8, Whiskey Point, Radiant Squirt.

George Coulter, Mill Bay; 5.8, Whiskey Point, hootchie.

Russ Doyle, Mill Bay; -5.12, 5.8, Whiskey Point, Strip Teaser.

J. McKernan; 14.8, 13.8, Whiskey Point, Hookum.

H. Webb; 8.2, Mill Bay, Stingsilda.

Salmon Point Resort

Dorothy Gollmer; 10.4, steelhead, Salmon Point, gold hootchie.

Marine Calendar

NAVY

Mackenzie, Saskatchewan, Qu'Appelle—returning July 6.
Porte Quebec, Porte Dauphine—returning June 30.
Oriole—returning Aug. 9.
Endeavour—returning June 29.
Glendale—Vancouver.

OCEAN SCIENCES

Vector—Pat Bay.
Parizeau—Laredo Sound.
Pandora II—Knight Inlet.
Richardson—Ucluelet.

COAST GUARD

Ready, Franklin, Camsell—in port.
Douglas—Sechelt patrol area.
Racer—Queen Charlotte patrol area.
Rider—Victoria patrol area.
Vancouver—on weather station.
Quadra—returning at 9 a.m. today.
Narwhal—Bull Harbor.

MERCHANT MARINE

Dalmahoy—Esquimalt.
Chi Trust—Crofton.
Gardenia, Maribor—Nanaimo.
Jalamangala—Port Alice.
Atholl Forest—Tahsis.

Weekend Special
CAR RENTALS
SUBURBAN MOTORS
386-6131

GOD'S MAN OF FAITH & POWER
COME BELIEVING —

BLIND EYES SEE
DEAF EARS HEAR
CRIPPLES WALK

Evangelist Ross Sharp

ONE NIGHT ONLY
JUNE 21, 1979 — 7:30 P.M.
INGRAHAM HOTEL, VICTORIA, B.C.
Also: Village Green Inn, 141 Trans Canada Hwy., Duncan, June 22, 1979, 7:30 p.m.
Jesus Christ the same yesterday, today and forever.
—HEB. 13:8

EASY DOZ. IT.
HANDLE
Labatt's
BIÈRE PILSENER BEER
call for 'Labatt's Blue'
THE HANDLE'S COMING BACK... BY POPULAR DEMAND.

Naturalizer's Semi-Annual
Clearance

Here it is! Our semi-annual clearance of famous Naturalizers. We're offering a choice of shades in discontinued styles from our current selection. Hurry in for savings!
CLEARANCE PRICE 22.99 PAIR
WOODWARD'S LADIES' FASHION FOOTWEAR
Woodward's
The Store That Has It All!
Woodward's Mayfair, Phone 386-3322. Store Hours: 9:30 a.m.-5:30 p.m. Monday to Saturday.
Evening shopping Wednesday, Thursday and Friday nights 'til 9:00 p.m.

Suspect's print found, policeman testifies

The right thumb print of a 20-year-old Los Angeles man was found on the handle of a light green clear-glass teapot in the bedroom of a Victoria woman he is accused of murdering, a Supreme Court jury was told Tuesday in Victoria.

"It is one and the same, made by the same person," Sgt. Patrick Braiden, chief of the identification section of Victoria police, said of the thumb print on the teapot and a set of prints he took of Tommy Ross Jr.

But he agreed he could not swear that the teapot was in the Queens Avenue apartment bedroom of Janice Forbes, 26, on May 14, 1978, when he was called in after her fully-clothed body was found with the wrists tied behind her back and a belt knotted to her right ankle with the other end wrapped around her neck.

Braiden visited the apartment twice May 14 and again May 23 and June 5 but it was not until June 10 that he was directed by another policeman to the teapot which was sitting on top of a dresser in the bedroom.

He told prosecutor Richard Law he hadn't seen the teapot before June 10 and that was why he hadn't checked it for fingerprints May 14.

In court, shown the teapot, he said he could see the thumb print quite visibly on it.

He found no other prints of Ross at the scene but added that in 60 to 70 per cent of cases, if police find prints it is normal to find just one, two or three, and anything in excess of that is unusual.

Cross-examined by defence counsel Douglas Christie, Braiden agreed that fingerprints can be transferred. A print can be lifted by photocopying or scotch-taping and moving but the print won't remain clear.

But he said the print in question couldn't have been moved there by photocopying and "I say positively that there was no adhesive on that handle" but he did not analyze and was not qualified to analyze for any adhesive being left on the teapot handle.

The jury was shown a blownup photograph of the dresser taken on June 10 and Braiden said the top measured 36 by 19 or 20 inches. On it were a compact, three vases, an alarm clock, hat, crayon container, books, belt jacket, papers, magazine, statue and the teapot.

He said that when he first visited the scene May 14 he was concentrating on the body and the floor immediately adjacent to the body.

Asked if he now implied the reason he did not see the teapot at first was because it was covered by a scarf, he replied "that's what I'm saying, yes. I must have come to the conclusion that I had checked everything but I hadn't."

Braiden said it was his opinion that the only way the thumb print could get on the teapot handle was by Ross physically placing it there.

There was a portion of a palm print and another print over it on the other side of the handle but he did not conduct a microscopic examination.

He said he didn't know who went into the apartment between May 14 and June 10 other than himself and policemen he saw there. He obtained a key to the apartment at the city police station and a detective took him there June 10 to show him the teapot.

He agreed there was a child's belt 18 to 24 inches long on the dresser but he couldn't recall whether he picked it up.

But when Christie directed him to an answer given at the preliminary hearing, that he picked up and examined the belt, he agreed that he had and that he dealt with the belt on May 14.

The belt was close to the teapot in the June 10 photograph with part of it extending to below the base of the teapot handle.

He said he didn't photograph the dresser top May 14 because certain things had been moved. He didn't think a photograph would have shown where the teapot was.

In other testimony, Braiden said a clump of hair was found underneath the body. There were abrasions to the right side of the neck and immediately below the chin, a slight laceration above the right eye, two lacerations on the neck, some blackening under the arms, a bruise on the right arm, bruising and some breaks in the skin on the right knee and a portion of her hair had been cut away but not by him or anyone in his presence.

He said there were three pieces of black and brown material wrapped around her neck and similar-type material around her right ankle. The wrists were tied with a black and white striped material. A facecloth was found on the floor under the body in the upper shoulder area with what seemed like a stain on it.

A piece of white material was tied around her neck but it was hanging loosely and it was his impression that it had been tied around the mouth previously and had become dislodged and hung around the neck like a bandanna.

A blouse was found on the bed with the left sleeve cut and torn away and a bikini bottom was found on the floor of the bedroom and both sides appeared to have been cut. A bikini top was found on the balcony.

On his subsequent visits May 23 and June 5, he checked for fingerprints in the bathroom and bottles in a closet.

The trial was to continue today with Braiden completing his testimony, followed by pathologist Dr. John Marsen who conducted an autopsy.

Provincial Court

Two of three persons charged in connection with a break-in Monday night at a Central Saanich cleaning store—in which one man was shot by a police constable—appeared in provincial court Tuesday afternoon.

Lori Still, 24, of both 2549 Dowler Place, and 3134 Alder, and Robert Woolcock, 23, of 3459 Plymouth, were remanded in custody in Victoria provincial court Tuesday afternoon until June 27 for bail hearings and election of mode of trial on a charge of breaking and entering with intent, laid in connection with the incident at Fay's Brentwood One-Hour Cleaning at 7183 West Saanich.

Also charged in connection with the same break-in was John Pilatzke, of 4533 Densmore, who was unable to appear in court as he was in hospital.

A MAN WHO left the scene of an accident in which a man died early Friday morning was fined $300 and given six months' probation after he pleaded guilty.

Judge Harold Alder told Daniel Hodd, 37, of 2421 Foul Bay, that a jail term of some length would have been imposed had there been any indication that he was impaired or responsible for the two-car accident on Sooke Road in which Dale Brissaw, 23, an occupant of the other vehicle, died.

The court was told that a dazed and injured Hodd had wandered off from the accident site and, after police and the ambulance had left, had hitchhiked back into the city. He later took a bus to Vancouver, and on hearing that a man had died in the accident returned to Victoria to surrender to the police.

A 20-YEAR-OLD former Sooke man was given a six-month jail sentence after he pleaded guilty to being unlawfully at large since April 27.

Alder ordered David McDonald to serve his sentence consecutively to one year remaining in a sentence imposed in Richmond in May, 1977 for break-in related offences.

The court was told that McDonald had failed to appear back at a halfway house after being given a day pass to seek employment. McDonald told the court that he didn't return in order to escape people who were after him.

A 33-YEAR-OLD man received a suspended sentence with 12 months' probation, to include psychiatric counselling, after he pleaded guilty to two charges of carrying a concealed weapon and a single charge of failing to appear in court.

Alan Stark pleaded guilty to the charges, two of which were laid last fall in Vancouver. He had been in custody since June 8 after being arrested for the second concealed weapon charge in Victoria.

Insurers widening dental programs

Non-government insurers are "doing a certain amount of guessing," but aren't waiting for the government to announce details of its proposed denticare program before expanding their own dental insurance programs, a spokesman for one of B.C.'s largest dental insurance carriers said Tuesday.

Gary Coulter, promotions manager for CU&C Health Services Society, said the company is now promoting a new dental care insurance program for small businesses with from 10 to 50 employees.

CU&C, which began dental insurance in B.C. in 1966 and now covers about 400,000 British Columbians and their dependents, has concentrated in the past on the large group market where dental plans are required by collective agreements. The new plan marks a major departure for the non-profit society as it extends the service to smaller firms.

There is some question about whether they will automatically be covered by the government denticare program, which the government has said will be for those who are not covered by an existing dental plan. The government program may be aimed at individuals who are self-employed, unemployed, on welfare or working for very small businesses, Coulter said.

One advantage to group plans such as that operated by CU&C is that they permit employers to pay part of the premium for the plans, Coulter said.

He said private insurers are not concerned about the impact the provincial government's denticare plan will have on them and they would, in fact, like the denticare plan to offer coverage as comprehensive as possible. He said few companies offer dental insurance to firms with fewer than 10 employees, "which leaves a lot of people out in the cold" who could benefit from a government plan enabling individuals to participate in prepaid dental insurance.

Japanese to film B.C.

A four-man Japanese television crew will be in B.C. for the next two weeks shooting two documentary films on Canadian-Japanese relations.

One production will deal with the forest industry, the second will deal with the 50th anniversary of the establishment of Canadian-Japanese diplomatic relations.

The film crew is expected to arrive June 20.

GREEN THUMB
Lawn & Tree Service
BUG OFF!
Lawn Improvement Program
SPRAY NOW! FOR:
Leather Jackets
Lawn Moths
Dandelions
Broad Leaf Weeds
Loopers
Caterpillars
Aphids
Full Range of Fertilizers
Organic Solution
Complete Tree Service
595-0104
24 Hours
Government Certified Applicators
Government Approved Products

Man, 32, shot by policeman

A 32-year-old Oak Bay man was in fair condition in Victoria General Hospital Tuesday afternoon following a shooting late Monday night at a Central Saanich cleaning store.

The man was found inside Fay's Brentwood One-Hour Cleaning at 7183 West Saanich after police received a tip from a civilian. The man was shot twice in the chest and shoulder after he ignored both an order to drop his weapon and an initial warning shot and made a lunge at the constable.

The constable had entered the premises alone after his partner went off in pursuit of two other persons later apprehended.

Lori Still, 24, of 2549 Dowler Place and 3134 Alder and Robert Woolcock, 23, of 3459 Plymouth, were remanded in custody in provincial court Tuesday afternoon until June 27 for bail hearings and election of mode of trial on a charge of break and enter with intent laid in connection with the Central Saanich incident.

Also charged in connection with the same break-in was John Pilatzke, of 4533 Densmore, who was unable to appear in court as he was in hospital.

According to a Central Saanich police spokesman further charges are pending against the three.

Fires banned in Saanich

Effective immediately, all open burning, including beach fires, has been cancelled in Saanich municipality until further notice.

Incinerator burning is still allowed with a permit which can be obtained at any one of the three fire stations in Saanich.

$500 GRANT
HOMES BUILT PRIOR TO 1961
As of April 20, 1979 the federal government has increased the Canadian Home Insulation Programme (CHIP) grant to $500 on all homes built prior to 1961. If you qualify, why wait. You now have $500 towards your bill for re-insulating your home.
for an in-the-home estimate without obligation
Weathergard Shop 388-4423
6-15

WOODWARD'S BIG BUY

"Maintain the Car at Prices to Look After the Budget!"

QUAKERSTATE OIL
Superblend 10W-30 H.D. motor oil is refined from 100% pure Pennsylvania grade crude oil & blended with modern additives to provide ultimate engine lubrication. Contains special anti-rust, anti-corrosion properties. Keeps engine free from sludge & varnish deposits. Exceeds requirements of API Service Designation SE, SD, CB & CC. 24 litre case.

CAR RAMPS
Here's the chance to buy the best car ramps at the best price from Woodward's! They feature 5000 lbs. capacity per pair, raising the car 9" off the ground. Front wheels turn on the ramp. Weight is 28 lbs. per pair. Take advantage of this sale price on a really handy accessory for your car's care.

WOODWARD'S AUTOMOTIVES

Charge it! Use your credit to take advantage of this Big Buy and so many other sale items that you need and want. Use your convenient Woodward's account card and save now!

YOUR CHOICE BIG BUY PRICE
23.99
OIL CASE
RAMP PAIR

Woodward's
The Store That Has It All!

Woodward's Mayfair, Phone 386-3322. Store Hours: 9:30 a.m.-5:30 p.m. Monday to Saturday.
Evening shopping Wednesday, Thursday and Friday nights 'til 9:00 p.m.

Woodward's helps you

Great meals at savings with Fresh Poultry

Are you a leg man?

Of course, we mean chicken legs. 'Cause if you are a dark meat lover, that's what you want. On the other hand, if white meat is your bag, we will sell you only breasts. Or you can mix 'em or match 'em. Either way you get chicken that's FRESH. And we wouldn't pull your leg about that.

FRESH B.C. GROWN
Fryer Segments
legs or breasts, ... lb. **1.69**

FRESH B.C. GROWN FRYER
Backs and Necks ..... lb. **35¢**

The Chicken Split

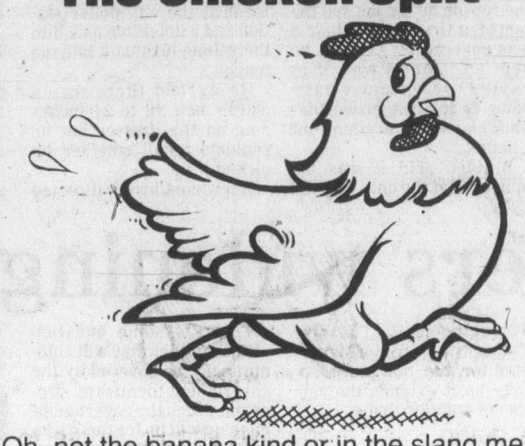

Oh, not the banana kind or in the slang meaning "the bird left", but a half of a frying chicken. One of the most popular pieces in our collection for broiling or grilling on open coals. Lies nice and flat, cooks evenly and gives chicken lovers both white and dark meat. Fresh, split fryers . . . hard to say but good to eat.

FRESH B.C. GROWN
Split Fryers
halves or quarters, ... lb. **1.19**

FRESH B.C. GROWN
Fryer Wings ..... lb. **1.09**

Stuff one for Dad

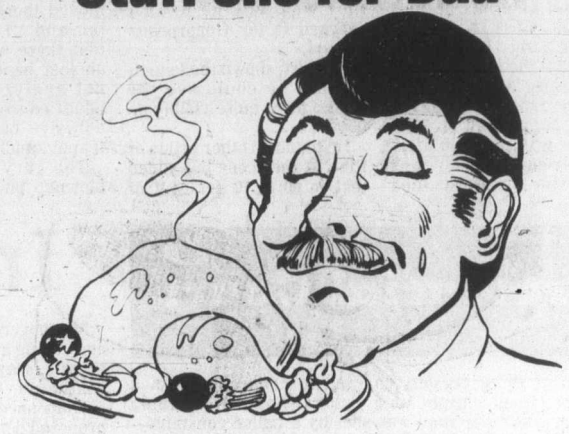

Little, whole fresh fryers, or bigger, whole fresh roasting chickens are specially priced this week. Combine the freshness (that you won't always find at your ordinary supermarket) with your ever lovin' stuffing and you have a meal fit for a king. But watch out, Dad may eat the **whole** thing!

FRESH B.C. GROWN
Whole Fryers
Grade A, ... lb. **99¢**

FRESH B.C. GROWN WHOLE
Roasting Chicken Grade A, .. lb. **1.19**

GROCERY VALUES

DUNCAN HINES
Moist and Easy
cake mix, all flavours, 13½-oz. ctn.
87¢

McCORMICK'S
McBig Biscuits
three flavours, 700 g pkt.
1.69

SMALLER SIZES

FROZEN B.C. GROWN 20 to 24 oz.
Cornish Game Hens
Grade A,
each **1.99**

CAMPBELL'S
Soup for One
assorted varieties, . 8-fl.-oz. tin **2 for 59¢**

WOODWARD'S PURE
Grape Juice
unsweetened, ... 5½-fl.-oz. tin **29¢**

SUN RYPE
Orange-Cot
or apple cot nectar, ... 5½-fl.-oz. tin **4 for 85¢**

SEAFOOD AND FISH

PREVIOUSLY FROZEN
Battercrisp Cod
2-oz. portions
lb. **1.59**

PREVIOUSLY FROZEN
Red Snapper
Fillets ..... lb. **1.69**

WOODWARD'S FROZEN
Fish and Chips
10-oz. ctn. **69¢**

TARGET
Coho Salmon
medium red, ... 7¾-oz. tin **1.39**

MEAT VALUES

FROZEN NEW ZEALAND
Loin Lamb Chops
lb. **2.69**

SCHNEIDERS REGULAR OR ALL BEEF
Skinless Wieners
16-oz. vacpak, ... each **1.59**

SCHNEIDERS COOKED AND BREADED
Bucket of Chicken
2 lb., each **4.19**

MAPLE LEAF EUROPEAN CUISINE
Sausage Stix
7 varieties, ... 20 oz., each **2.79**

BUYS IN BAKERY

WOODWARD'S OWN
Hearthstyle Crusty Rolls
bakers dozen
99¢

WOODWARD'S OWN
Strawberries Shortcake
a delicious dessert, ... each **3.59**

FRENCH, ITALIAN OR THOUSAND ISLAND
Kraft Dressing made with sour cream, ... 250 ml **75¢**

E. D. SMITH
Ketchup ..... 20-fl.-oz. bottle **79¢**

CEREAL
Weetabix ..... 200 g pkt. **39¢**

MA LING WHOLE
Green Beans fancy, .. 14-fl.-oz. tin **2 for 89¢**

It's Fun To Eat Out At Home

NALLEY
Chili Con Carne
mild or hot, ... 15-oz. tin **79¢**

HIGHLINER BREADED FISH
Cheddo Stix
with cheese flavouring, ... 14-oz. ctn. **1.47**

GRANTHAMS CONCENTRATED
Drinks
assorted flavours, ... 10-fl.-oz. tin **69¢**

SELECTION, QUALITY & VALUE

buy better....eat better

& everything else that's good to go with it

Meat Sale Quality!

When we put meat on sale the only thing we change from our regular meat is the price. We've checked and that is not always true in some of our competitors' stores. The fat is a little thicker, a little more bone left in? Low price by itself isn't value.

FROZEN NEW ZEALAND
Leg of Lamb whole or butt half, ... lb. **1.79**

FROZEN NEW ZEALAND SQUARE CUT
Lamb Shoulder Roasts neck and shank removed, ... lb. **1.29**

Hi Ho the Dairy O!

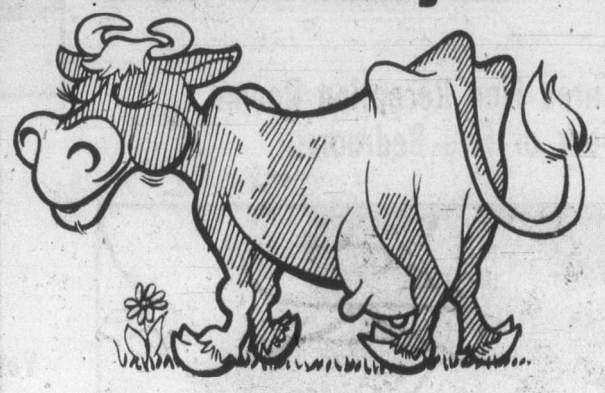

June being dairy month we should pause to think of all the good things we get from the cow. Milk, butter, ice cream, yogurt, cottage cheese, sour cream and cheddar, to name but a few. And, considering the cow has only four faucets, that's rather amazing.

WOODWARD'S AUSTRALIAN
Mild Cheddar cheese, random cuts, ... per lb. **1.69**

YOPLAIT
Yogurt all ..... 175 g ctn. **2 for 89¢**

WOODWARD'S SUPREME BRAND
Ice Cream ..... 2 litre ctn. **1.65**

BLACK DIAMOND PROCESS
Cheese Slices single thins, .. 2-lb. pkt. **3.59**

The farmer doth excel

. . . the Canadian farmer that is, in bringing you fresh flavourful produce. Just as soon as the growing season here in the West swings into action, Woodward's are busy making arrangements to get the very best of the crop for you. Look for fresh, Canadian produce in our stores . . . it's on its way.

FIRST OF THE SEASON
B.C. GROWN GRADE NO. 1
Small Potatoes 10-lb. bag **1.09**

B.C. GROWN FANCY
Lettuce romaine, red, butter, and leaf **2 for 49¢**

STAPLE NEEDS

SIR THOMAS
Lipton Tea Bags orange pekoe, 120-bag pkt. **2.79**

POST
Alpha-Bits cereal, ... 275 g ctn. **85¢**

BICK'S
Polskie Ogorki or dills with or without garlic, 32-fl.-oz. jar **1.09**

WOODWARD'S
Asparagus Tips fancy, ... 12-fl.-oz. tin **1.05**

FROZEN VALUES

WOODWARD'S FLORIDA
Orange Juice 100% pure concentrate, 12½-fl.-oz. ctn. **69¢**

WHIPPED TOPPING
Cool Whip ..... 1-litre ctn. **99¢**

Woodward's Sliced
Strawberries fancy ..... 15-oz. pkt. **79¢**

Snackery
Mini Pizzas sausage or pepperoni, ... 4—5 inch pizzas **1.25**

'M.S.O.' SAVINGS

Look for the Manufacturer's Special Offer tickets on our shelves. We call them 'M.S.O's', you'll call them value.

Snackery
Pancake Mix buttermilk, ... 1.35 kg bag **1.55**

Robertson
Marmalade all flavours, ... 12-fl.-oz. jar **99¢**

Nestle
Chocolate Quik ..... 2 lb. **2.79**

Lumberjack
Syrup ..... 1-litre bottle **1.75**

GAINES
Gravy Train dog food ..... 4 kg bag **3.49**

PRODUCE & FRUIT

CALIFORNIA GROWN FRESH
Nectarines and Plums lb. **59¢**

CALIFORNIA GROWN
Avocados size 48 **2 for 79¢**

NABOB TRADITION
Coffee regular or filter ..... 1-lb. pkt **2.69**

CAMPBELL'S CREAM OF
Mushroom Soup 10-fl.-oz. tin **2 for 59¢**

Detergent
Ivory Liquid ..... 32-fl.-oz. ctn. **1.47**

Woodward's

We reserve the right to limit quantities.
Personal shopping only.

Evening Shopping

Evening Shopping Wednesday, Thursday and Friday 'til 9:00 p.m.

Prices effective June 20th to 23rd

....WOODWARD'S HAS IT ALL

WORLD

NAMES in the NEWS

John Wayne leaves $6.85 million

John Wayne left an estate worth $6.85 million but none of it will be going to his third wife, **Pilar**, from whom the actor separated in 1973, a will filed in Sanata Ana, Calif., Tuesday shows. Wayne left $10,000 to **Mary St. John**, who was his secretary for many years, and $30,000 to **Pat Stacy**, the actor's secretary at the time of his death. The actor left to each of his seven children the sum of $5,000 multiplied by the difference between age 21 and the child's age at the time of Wayne's death. Under those terms, Wayne's eldest son, **Michael**, 44, would receive $115,000.

Ronnie Franklin, the jockey who rode Spectacular Bid to victories in the Kentucky Derby and Preakness this year, was arrested Monday at Disneyland on a charge of possession of cocaine, Anaheim, Calif., police reported Tuesday. Police said Franklin, 19, of Baltimore, Md., was seen Monday night inside a car "cutting a white substance with a razor."

Gov.-Gen. Ed Schreyer will be on hand to greet the **Queen Mother** when she arrives in Halifax Tuesday to start a week-long visit to Canada. Schreyer and his wife **Lily** leave Ottawa on Sunday for an official visit to New Brunswick and are scheduled to be in Nova Scotia when the Queen Mother arrives.

Entertainer **Dolly Parton** gave **Porter Wagoner** 49 per cent of Owepar Publishing Co. in Nashville as a Christmas present before the country music singing duo fell out of harmony, Miss Parton's lawyer says. That was in 1974, and now the discord has reached $3-million proportions. That's the size of the lawsuit Wagoner has filed against her in court, alleging breach of contract.

Doris Mager of Oviedo, Fla., finished her fifth day perched in an abandoned eagles' aerie "bright, chipper and a little sad that her stay in the nest is almost over," a Florida Audubon Society official said Tuesday. The 53-year-old "Eagle Lady" is scheduled to descend from the huge nest today. Her six-day stunt was designed to draw attention to the endangered bald eagle.

Early returns in Ghana's first presidential election in seven years showed a 45-year-old career diplomat leading the race for the post. **Hilla Limann**, 45, a career diplomat turned politician, led with 19 out of 140 voting districts counted from Monday's vote.

Author **Hugh Garner**, who entered hospital June 5, is in critical condition in the intensive care unit of Toronto's Sunnybrook Medical Centre, a nursing supervisor said Tuesday. Garner, 66, author of several novels and numerous short stories, has been in poor health for a year.

Soviet teams lecture U.S.

WILMINGTON, Del. (AP) — The Soviet Union, aware that S.A.L.T. II is short of votes in the U.S. Senate, has sent in a team of speakers to sell the new pact to the U.S. public.

The campaign is small in comparison with the massive projects mounted by the Carter administration and by a coalition of conservative groups opposed to the treaty.

But for the Soviet Union, it is unprecedented. "They did nothing of this scale in support of S.A.L.T. I in 1972," says William Kincaid of the Arms Control Association in Washington.

Some U.S. audiences have been hostile and the Soviet officials say only a handful of papers have accepted their S.A.L.T. II articles.

One of the speakers, George Mamedov — a Moscow-trained expert on U.S. affairs — recalls a particularly difficult reception when he appeared at a S.A.L.T. symposium this year at Louisiana State University.

Questions from the audience consisted largely of accusations that he was a spy for the Soviet KGB and demands to know why a state institution was offering a platform to a Communist.

"There are a lot of conservatives in your country," he says.

The state department's view of the Soviet campaign is more polite but not much more enthusiastic. "Hell no," said one official in the department's S.A.L.T.-selling campaign when he was asked whether the department was helping the Soviet effort.

The Soviet diplomat's presentation stresses the similarities between the two countries and minimizes the differences. In many instances, his arguments are the same as those presented by the Carter administration.

NOTICE TO SAANICH
DOG OWNERS

As a convenience to dog owners and to provide employment opportunities, a house-to-house dog licence canvass has commenced in the Municipality of Saanich.

Canvassers are provided with dog licence tags, receipt books and identification and are authorized to collect fees and issue licences at the door. You are requested to immediately affix the dog licence and advised to retain your receipt. Your co-operation when the canvasser calls will be appreciated.

The Animals By-law No. 2893 reads in part as follows:

"Any person who owns, possesses or harbours any dog over the age of six months shall obtain a licence therefor in accordance with the provisions of this by-law on or before the first day of February in each year, provided however, that if he becomes the owner, possessor or harbourer of a dog after the first day of February in any year, he shall obtain a licence therefor forthwith.

A dog licence is valid for the calendar year in which it is obtained.

A portion of the fee schedule from the said by-law is as follows:

"(1) For every dog over the age of six months:

(a) The sum of $5.00 for each male dog.

(b) The sum of $5.00 for each spayed female dog provided, however, that a certificate from a veterinary surgeon to the effect that a female has been spayed shall be accepted in lieu of the licence fee for the calendar year in which the same was spayed.

(c) The sum of $15.00 for each female dog which is not spayed."

For further particulars, reference should be made to By-law No. 2893.

The Corporation of the District of Saanich

"UPON INSTRUCTIONS RECEIVED FROM THE EXECUTORS OF THE ESTATE OF FELICITY GRAHAM."

A FINE RESIDENCE, IN A QUIET ROCKLAND LOCATION.

This is a stunning example of the celebrated Samuel Maclure's architecture.

- Three Fine Reception Rooms
- Four or Five Bedrooms

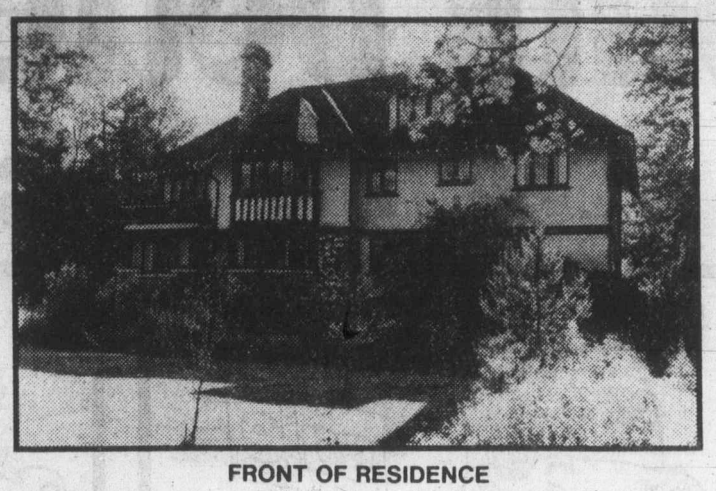

FRONT OF RESIDENCE

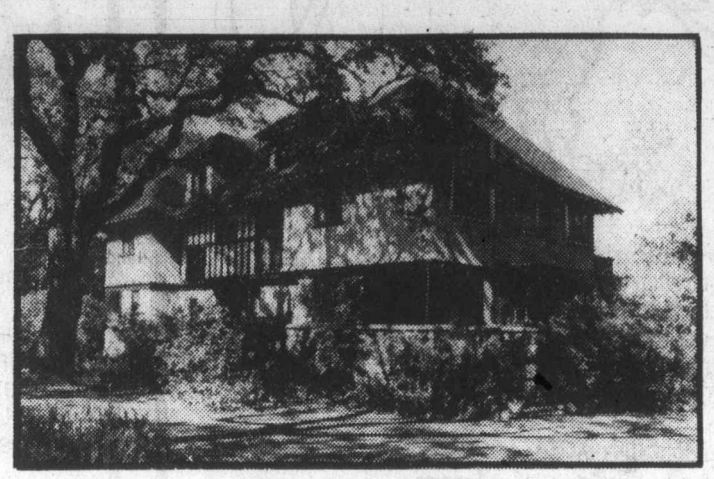

REAR OF RESIDENCE

Viewing strictly by appointment only

$210,000.00

Yet another excellent listing offered exclusively by:

ERIC CHARMAN
CHARMAN PACIFIC REALTY LTD.
TELEPHONE 385-9765

"Have a DAISYFRESH Summer & Celebrate with Woodward's at Super Sale Prices!"

A. "Natur-Elle" Bodyshaper, style #7961, the perfect complement for those light 'n clingy summer fashions. It features underwire seamless cups & converts to halter. Beige only. B, C, D cups. SALE 14.99

B. "Natur-Elle" Bodyshaper, style #7957, features lightweight control of nylon lycra power net. Seamless cups & low cut back. Detachable cotton-lined crotch. A great shape for summer, in B or C cups. SALE 8.99

C. "Natur-Elle" Bra, style #2951, is fashioned with seamless cups for a smooth look under T-shirts & flimsy fashions. Convertible to halter style. Available in A, B, C cups. A great little buy! SALE 5.99

D. "Natur-Elle" Bra, style #2961, converts to halter, has underwire seamless B, C, D cups. SALE 6.99

E. "Natur-Elle" Brief, style #6982, of nylon lycra power net. Cotton crotch. Sizes S - XL. SALE 2.99

WOODWARD'S LINGERIE

Woodward's
The Store That Has It All!

Woodward's Mayfair, Phone 386-3322. Store Hours: 9:30 a.m.-5:30 p.m. Monday to Saturday. Evening shopping Wednesday, Thursday and Friday nights 'til 9:00 p.m.

Overworked nannies hit back at abusive bosses

MONTREAL (CP) — Two English nannies working in Montreal have released a report which should set a few wealthy matrons twitching.

Marilyn Domleo and Sarah Jarman decided their working conditions were grim and that something should be done.

So they interviewed other young women like themselves who had taken jobs as mothers' helpers.

They released a report describing abuse from employers and condemning the government for indifference to such problems.

THEY FOUND that many nannies working in Montreal are British women who choose Canada because of its links with their home country.

Some arrived armed with agency contracts which promise a minimum wage of $70 for a 40-hour week, free board, a room of their own and at least 1½ days off each week.

Others came without an agency contract. But an employment agreement signed with the immigration department outlines working conditions agreed to by the employer and is based on a government guide.

English nannies, Marilyn Domleo (left) and Sarah Jarman release report —CP

FOR THE Montreal area, the guide recommends a minimum salary of $92 for a 45-hour week for a live-out nanny and $70 for the same work week with room and board provided. Nannies are to get two days off a week but not necessarily on the weekend.

"The 45-hour week is a farce for most of the girls," says Miss Domleo, a slightly-built but strong woman who has worked here since 1972. "They go through 40 by Wednesday. Most actually work 70 to 75."

The report's authors describe a typical day as beginning at 7:30 a.m. with the washing and dressing of the children. Nannies then prepare breakfast for the whole family, make beds, clean rooms, do laundry and shopping, prepare lunch, keep the children occupied all afternoon, prepare dinner, bathe the children and, finally, get them ready for bed.

"IT'S TAKEN for granted by the employers that they can go off for their lunches and tennis lessons, but they never seem to realize we might need a break, too," says Miss Jarman, a 19-year-old who has worked here since January.

Time off frequently is withdrawn, often on short notice, they say. Many employers think nothing of going off on weekend trips or longer holidays, leaving a young nanny in charge of the house and children.

"It's usually assumed this will be done without any extra pay and the same goes for babysitting," says Miss Jarman.

SOME NANNIES have been ordered to garden and clean out the family garage as part of their duties, to serve as maids when the employer entertains and to clean up afterwards. Dog-walking is taken for granted.

Sometimes, after a long day, the nanny ends up sharing a room with an 18-month-old baby. One nanny said she sleeps on a fold-out chairbed in the living room.

Some women were being paid as little as $20-$25 a week, the report says.

"If we complain to our employers and remind them of the terms of the employment form, they act as though we surely couldn't have taken that seriously," says Miss Domleo.

"IT'S USELESS, too, complaining to the agency because it's 3,000 miles away. Besides, the contract signed in England doesn't apply in Canada."

The claims of mistreatment are substantiated by Madeleine Ellis, owner of the MacCallum Domestic Placement Bureau in Montreal.

"It's inhuman, the way some employers treat the girls, particularly those who live in," Mrs. Ellis says.

"Girls from overseas are definitely misled. In England there are labor laws to protect them and they're really shocked when they find there's no protection here."

But Jack Lawrence of Lawrence Services disagrees.

"If a girl is mistreated it's her own fault because she can go to immigration or come to us and change her job any time. No one has to put up with working for below a minimum salary or with too-long hours."

China's values revived

PEKING (UPI) — A leading Peking newspaper has urged children to return to the Chinese tradition of respecting and helping their parents in old age.

Beijing Ribao (Peking Daily), the official paper of the Peking municipal government, said China's 1966-76 Cultural Revolution had turned children against their elders.

"In our present society, some young people do not want to take care of their parents," *Beijing Ribao* complained. "Some people even mistreat their parents."

"We must strengthen education on morals and strengthen education in our socialist legal system. We must further implement the system of respecting the old and loving the young in order to correctly settle the relations between sons and daughters and parents.

"In a socialist society, old people should not only be taken care of by the state, but also should be taken care of and respected by their children. In this way they may enjoy the happiness of the family amid the warmth of society," it said.

Like most of China's troubles, the disturbed parent-child relationship was blamed by the newspaper on a Communist party political faction known as the "Gang of Four" that dominated the government from 1972-76.

"When the Gang of Four was in power this kind of morality was damaged," the paper said. "People who respected the older generation were accused of being influenced by feudal ideas."

The article argued that even the late Chairman Mao Tse-tung paid a ceremonial visit to his parents' graves in 1959.

Peking Daily rejected the old Confucian concept that children owe their parents total loyalty even to the point of helping conceal their parents' crimes.

"Nowadays the system of respecting the old is quite different from absolute loyalty," *Beijing Ribao* said.

Peers prefer cages

HAMILTON, (CP) — Some students should be caged, their better-behaved friends say.

"Kids who act like animals, ripping up seats and breaking windows, should be treated like animals," said John Rabicki, a grade 8 student. "They should have to ride in the back of the bus with screens on the windows."

Rabicki and 15 of his peers represented school trustees in a recent short board of education session to celebrate the International Year of the Child.

Scott Cooper suggested police cadets be hired to ride the buses. He said the $100,000 spent each year repairing vandalized buses could be better spent on things like teachers' salaries.

Keith Cushie suggested students living one mile (1.6 kilometres) from school should walk.

RAYMOND

PERM SALE
JUNE 18-30
BOOK NOW
RAYMOND salons
Woodward's
Mayfair Shopping Centre
386-3322
6-19

An Open Invitation to All
OLD GIRLS
of
ST. MARGARET'S SCHOOL
to our
Prize Giving and Graduation Ceremonies
on Thursday, June 21, 1979, at 7:30 p.m. at
The University Centre Auditorium

SALE
OUR BEST SALE
SEMI ANNUAL
SPRING—SUMMER
CLEARANCE
GEOFFREY BEENE
PIERRE CARDIN
ANN KLEIN
ALBERT NIPON
SPORT COUTURE
MON.-SAT. 9:30-5:30
SALE ENDS JUNE 23
CARDINS FASHIONS
1841 OAK BAY
at Chamberlain

charge it — chargex or mastercharge

VICTORIA STORE ONLY
Ingledew's
CLEARANCE SALE
WOMEN'S SHOES
starts Wednesday, June 20th, 9 a.m.

choose from America's and Europe's finest . . . Mr. Seymour, Andrew Geller, Caressa, Charles Patou, Mikelos of Athens, Jocelli, Naturalizer, Savallino, Bandolino of Italy and many others . . . excellent selections in every color . . . black patent or kid, amber, hazlenut, bone and other summer colors . . . there are excellent selections in all heel heights and shapes . . . this season our shoes have been better than ever, so our sale collection is tremendous.

reg. 27.95 to 38.95
22.95

reg. 39.95 to 47.95
29.95

reg. 48.00 to 67.00
39.95

reg. 68.00 to 90.00
46.95

Broken lines handbags—⅓ OFF

Ingledew's

*No men's shoes on sale at this time

749 YATES ST.
sorry! no mail orders! no deposits! no refunds! no exchanges!

Open Wed., and Thurs. 'til 6, Fri. 'til 9

6-19

BIRKS
You are invited to enjoy
THE HENRY BIRKS COLLECTION of CANADIAN SILVER.

The Henry Birks Collection of antique Canadian silver is the finest in North America and probably the most comprehensive in existence. It represents the excellent work of Canadian silver craftsmen from the early 18th century to the present time.

Two fine examples of the fascinating pieces you will see are the superb Military Cup (above) with its ornate bowl and handsomely chased stem. It was made by William Newman, 1826-1894, of Halifax; and the Montreal Thistle Curling Club Trophy made more than 100 years ago in Montreal by Hendery and Leslie for Savage and Lyman, Montreal.

There will be 40 Pieces of this fine silver collection on display

WEDNESDAY, JUNE 20
TO SAT., JUNE 30
at the Downtown Store Only
706 Yates Street

BIRKS JEWELLERS

Urban woman top caller to suicide crisis centre

OTTAWA (CP) — Women living in large cities formed the majority of callers to 52 crisis centres involved in suicide prevention, a recent national survey shows.

Diane Syer, a Toronto psychologist, said at an international conference on suicide Monday that almost two-thirds of the callers had tried to kill themselves previously.

The survey, involving 2,648 callers, was done between September and November, 1978.

Of the callers, 60 per cent were women and 79 per cent lived in large urban areas.

Almost half the callers had experienced a suicide death in the family.

The survey showed that the characteristics of those attempting suicide differed from those who committed suicide, Ms. Dyer said.

"A surprising number (20 per cent) had done something to themselves at the time of the call, most frequently having overdosed (on drugs) or slashed themselves."

Of this group, 64 per cent were women, 43 per cent were single; 32 per cent were married or live with a man, 82 per cent lived in large urban centres and 77 per cent chose non-violent methods of attempting suicide such as drugs or slashing themselves.

Of those involved in the survey, 0.6 per cent committed suicide.

But of this group, 60 per cent were men and 42 per cent had been in therapy before or at the time of their deaths.

Ms. Dyer said an average 18 per cent called to discuss or ask for help for a suicidal friend or relative.

In rural areas about 30 per cent of callers were concerned friends or relatives.

"It is a matter for debate as to why crisis centres in rural areas receive a large percentage of calls from other persons concerned about a suicidal individual or grieving a suicidal death than centres in more urban areas."

About 36 per cent of callers had conflicts with others, she said.

"A great many. . .talked about conflicts with important people in their lives, fights, arguments, jealousies, hurtful exchanges and disappointments."

It Costs So Little To Save A Smile...

A Professional 8x10 Colour Portrait only 88¢

Choose from our selection of 8 scenic and colour backgrounds. You may select additional portraits offered at reasonable prices, with no obligation. See our large Decorator Portrait. Satisfaction always, or your money cheerfully refunded.
One sitting per subject—$1 per subject for additional subjects, groups, or individuals in the same family. Persons under 18 must be accompanied by parent or guardian.

JUNE TUES. 19 WED. 20 THURS. 21 FRI. 22 SAT. 23
DAILY 10-8, SAT. 10-4

Zellers 1610 HILLSIDE AVENUE VICTORIA, B.C.

Cuisine adds dash of foreign flavor

By MARJORIE RICE
Colonist-Copley News Service

Taking our cue from the photograph of the Zagreb marketplace here are three dishes, from Yugoslavia, China and Portugal.

They're adapted from *The Time-Life International Cookbook*, (Holt, Rinehart and Winston, New York).

This Serbian dish from Yugoslavia would make an excellent summer barbecue.

RAZNJICI

1 lb. boneless veal cubes (1½ inches square)
1 lb. boneless pork cubes (1½ inches square)
Salt and pepper to taste
2 tbsps. oil
1 cup thinly sliced onions
15 bay leaves, broken in half
2 tsps. finely chopped onions.

Dry the cubes with paper towels and sprinkle them with a little salt and pepper. Mix them well with the oil and sliced onions in a large bowl. Cover and refrigerate the cubes for at least 3 hours, stirring them every now and then. Remove the cubes from the marinade and save the marinade.

Arrange the cubes on skewers with a half bay leaf separating each pair of cubes. Broil them in a preheated oven 4 to 6 inches from the flame, or on a outdoor grill, for 10 minutes on each side. Baste them with the marinade during the cooking.

Sprinkle the chopped raw onions over the cubes just before serving them.

This sweet and sour pork stretches a pound of pork to feed four, typical of the Chinese dishes that rely on piquant seasonings, vegetables, and quick cooking techniques.

SWEET AND SOUR PORK

1 lb. boneless pork
1 egg beaten
1 tsp. salt
¼ cup cornstarch
¼ cup flour
¼ cup chicken stock
3 cups oil

THE SAUCE

1 tbsp. oil
1 tsp. finely chopped garlic
1 green pepper, seeded and cut into ½-inch squares
1 medium carrot, cut into 2-inch matchsticks
½ cup chicken stock
4 tbsps. sugar
4 tbsps. red wine vingar
1 tsp. soy sauce
1 tbsp. cornstarch mixed with 2 tbsps. cold water

Cut the pork, which has been well trimmed of fat, into one-inch cubes. Mix the egg, 1 tsp. salt, ¼ cup cornstarch, flour and ¼ cup chicken stock. Stir them well with a fork to form a smooth mixture and set it aside.

Measure and prepare the sauce ingredients, and place them within easy reach of the cooking area.

Stir the pork cubes in the egg mixture, coating each cube well. Heat the 3 cups of oil in a wok until the oil almost begins to smoke (375 degrees). One by one, put in the pork cubes and fry them, half the amount at a time, until they are brown and crisp.

Remove the cubes with a slotted spoon and place them in a strainer over a dish to catch any dripping oil. Keep them warm in the oven while you fry the other half of the cubes.

When all the cubes are cooked, drain the frying oil from the wok. Pour in the 1 tablespoon of fresh oil and heat it, swirling the oil all over the surface of the wok. Add the garlic, green pepper and carrot: stir-fry for a couple of minutes. Add the ½ cup chicken stock, sugar, vinegar and soy and bring the mixture to a boil. Boil 1 minute, to dissolve the sugar.

Stir the cornstarch-water mixture and add it to the pan, stirring well. Cook, stirring, until the sauce is thick and clear, and pour the sauce over the cooked pork.

The Portuguese make this pork loin dish smothered with sweet red peppers.

PORK LOIN WITH PEPPERS

1 tbsp. finely chopped garlic
1 tsp. salt
½ tsp. pepper
2 lbs. boneless pork loin
¼ cup shortening
4 sweet red peppers, cut into strips
1 cup dry white wine
½ cup chicken stock
1 lemon, cut into 8 wedges

Mash the garlic, salt and pepper together to form a paste. Cut the pork into ¼-inch thick slices and spread them with the paste. Place them in a covered container and marinate for 2 to 3 hours, stirring the slices occasionally.

Melt the shortening in a heavy skillet and brown the pork slices, a few at a time. Remove the slices as they brown, then add the peppers, cooking them about 5 minutes, or until they are coated with the shortening and pan drippings, but not brown.

Remove the peppers from skillet and drain all but a thin coating of the fat. Add the wine and chicken stock to the skillet and bring the mixture to a boil, scraping up the browned bits from the pan. When the mixture is boiling, add the pork and peppers. Cover the pan, lower the heat and simmer the mixture about 25 minutes, or until the pork is tender.

Remove the pork and peppers to a platter and keep them warm. Boil the liquid to reduce it to a slightly thick sauce. Pour the sauce over the peppers and meat and garnish the dish with the lemon wedges. Serves four to six.

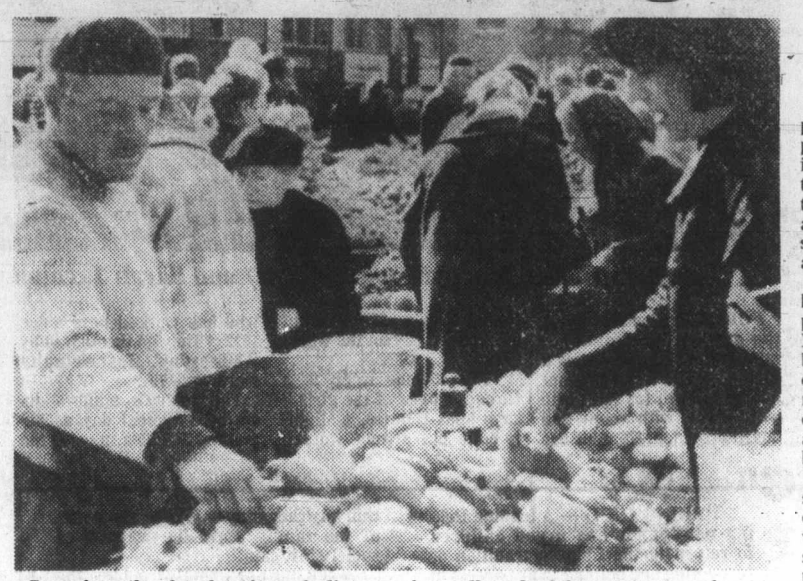

Savoring the local color of distant places includes tasting the culinary specialties. Zagreb, Yugoslavia, market sells colorful peppers to spice up housewives' cuisine.

Not all additives 'badditives'

TORONTO (CP) — Consumers, puzzled by the seemingly incomprehensible list of additives on food packages, now have a useful guide to consult.

It is a handbook called *Additive Alert*, written by Linda Pim, 26, an environmental biologist.

The 116-page guide, published by Doubleday and available at $2.95, is designed for easy reference and is aimed at helping shoppers avoid additives which are considered most potentially harmful.

Ms. Pim, a graduate of University of Toronto, stresses that not all additives are, as she terms them, "badditives."

SHE SAYS that some, such as preservatives, can serve a useful function. But she says others, such as the coloring agents found in cheese and orange peel, are unnecessary and possibly harmful.

Additive Alert, a project of the Pollution Probe Foundation, is the first publication aimed at a Canadian audience.

It outlines the types of food additives, says which may be unsafe and explains Canada's food laws. And it also tells readers whom to write if they are concerned about the additives in their diet.

Additives has been in wide use since the Second World War.

STATISTICS Canada says about three-quarters of the food consumed in North America undergoes some sort of chemical transformation by the time it reaches the dinner table.

Additives are used to give foods color, texture and flavor as well as to make them last longer on the shelf.

But as the use of additives grows, so does the controversy over their safety. Additives have been linked to cancer, allergies, hyperactivity, neurological disorders and liver damage.

SOME EXPERTS maintain that the small amount of additives permitted in foods is not hazardous. Other experts say the risks are not always related to the size of the dose of the chemical.

Some cancer scientists conclude that if tumors result at high doses, they will also appear at low doses, although less frequently.

The book quotes Dr. Robert Bruce of the Ontario Cancer Institute who estimates that between 60 and 70 per cent of all human cancers are related to food.

There's also the question of the "witches' brew" effect or what happens when additives interact. A Science Council report says it is becoming increasingly clear that a level of exposure to a certain substance may be free of risk under one set of circumstances but not under another.

TESTING OF additives for safety is done most by the food industry which, the book says, creates a variety of hazards.

It quotes a University of Illinois professor as saying haste to get a product on the market can result in insufficient testing or in negative findings being hushed up.

Ms. Pim says the food industry should give funds to independent laboratories to carry out the testing instead.

Bulletin Board

Institute of Power Engineers meets at 7:30 p.m. today in boardroom, Senior Ranks Mess, CFB Esquimalt. Educational feature a film.

LECTURE

Technocracy Inc. presents lecture *A Chance, Not a Choice* at 7:30 p.m. today at 1002 Tillicum.

LEGION LADIES

Ladies Auxiliary, Trafalgar Branch 42, Royal Canadian Legion, general meeting at 7:30 p.m. Thursday.

CELEBRATION

Traditional St. Jean Baptiste celebration sponsored by the *Club Canadien-Francais de Victoria* Saturday at 307 Richmond. French-Canadian supper followed by folkdancers and songs by choir. Advance tickets on sale this week at 1-853 Caledonia, phone 383-5335. All welcome.

WORKSHOP

Deaf Association of Vancouver Island third annual Silent Weekend Workshop Saturday and Sunday. For anyone with at least a beginners level of sign language, this immersion workshop is an opportunity to refreshen or up-grade skills through a variety of communication games, sports and other activities. For information contact: Merle Bell, Deaf and Hard of Hearing Institute, 7-671 Fort Street, Victoria, V8W 1G7, phone 384-8088. Limited space so register now to avoid disappointment.

BAKE SALE

Community rummage and bake sale from 10 a.m. to 1 p.m. Saturday in Victoria West Community Y, 521 Craigflower. Donations welcome: rummage daily anytime from 9 a.m. to 3 p.m., baking from 9 a.m. to 3 p.m. and 7-10 p.m. Friday. For information phone 388-6120.

2 FOR 1 SALE CONTINUES... LAST 4 DAYS!
While Quantities last

Buy any item in our store, at the regular price, and choose another having up to the same value, for

ONLY $1.00

CHARGEX VISA ALL SALES FINAL mester charge

ALLEY CAT Boutique
2 LOCATIONS TO SERVE YOU BETTER
1618 Government St. 385-2337
Town & Country Shopping Centre 382-1212
6-19

On Sale June 20th to 23rd.
Kmart Gives Satisfaction Always!

GROW VEGETABLES ORGANICALLY!
WITH
ALASKA FISH FERTILIZER

128 OUNCE SIZE

- PURE ORGANIC — MADE FROM ALL OCEAN GOING FISH
- CONTAINS 3 MAIN ELEMENTS PLUS MANY OTHER ORGANIC VITAMINS & MINERALS
- SAFE FOR USE ON THE VEGETABLES THAT YOU WILL EAT
- LEAF & ROOT FEED FOR MAXIMUM INTAKE BY PLANTS
- NO BURN WHEN USED AS DIRECTED
- ECONOMICAL. DILUTE 1 TABLESPOON (25 ML) PER GALLON (5 LITERS) OF WATER
- EASY TO USE — NO TECHNICAL KNOWLEDGE REQUIRED.
- LOOK FOR THE TOTEM POLE — DEPENDABLE QUALITY — ACCEPT NO SUBSTITUTES.

K mart Reg. Price 7.79 each
K mart Special Price 5.99 each

3986 SHELBOURNE, VICTORIA, B.C.

SAVE $$ MOVE U-R-SELF TRUCKS
Suburban Motors
386-6131

Now's the time to tune-up!

With the warm weather here, you may have a lot of sewing to do. And that (plus our special price) makes now the perfect time to treat your machine to a total Singer tune-up.
As part of our comprehensive 23-step check, our experts will oil, adjust, repair and replace necessary parts — no matter what the make. So tune-up now!

THIS WEEK ONLY $23.95 (replacement parts extra)

SINGER
Hillside Shopping Centre 595-4545
6-19

'Social pressure often leads to habits which are of an unhealthy nature'

Walking tall opens door to foot abuse

LETHBRIDGE (CP) — A Lethbridge foot specialist says people are paying a price for their vanity.

Podiatrist Dr. Melvin S. Livengood says that in a period of a couple of months he treats 20 to 30 persons of all ages who sprain or tear ligaments after slipping on their heels.

A young girl hobbled into Livengood's office recently and said: "Help me doctor, I fell off my shoe."

A number of foot problems resulting from uncomfortable footwear take a while to manifest themselves, but can be just as painful and often more serious than a sprained ankle, he says.

Wearing high-heeled shoes can induce a slouching posture, a sway back and a duck walk when muscles in the foot are restricted in their natural movements, forcing the foot to point inward.

Many persons become toe walkers, having lost the ability to raise the front part of their foot.

Severe muscle cramps in the back of the leg are another result of wearing high-heeled shoes.

Livengood stresses that any problem in the foot is dramatically agggravated by wearing high-heeled shoes.

Plastic used in many of the cheaper shoes on the market is another major problem, he says.

Plastic shoes don't allow foot moisture to escape.

"I've had patients whose feet stink so bad they themselves can't stand it."

Increases in the number of cases of athletes' foot, a fungal infection, is directly attributable to plastics used in shoes, he says.

Plastic shoes also won't stretch, causing irritation to persons with corns.

Livengood compares the current style of shoes with the days when women wore corsets.

"They helped the ladies' appearance but caused internal physical problems. Social pressures often lead to habits which are of an unhealthy nature.

"Pharmacists are making a lot of money filling prescriptions I give patients for remedies for abused feet."

—CP

Common excuses for wearing uncomfortable footwear include "I only wear them when I'm going out" or "Nothing else would look right with today's styles."

One young woman insists she does feel comfortable wearing shoes with three-inch heels.

"It just takes time to get used to them," she says. "If I didn't feel comfortable wearing them, I wouldn't."

Wearing high-heeled shoes can induce slouching posture, sway back and duck walk when foot muscles are restricted in their natural movements says Livengood. Podiatrist says people are paying price for their vanity.

homark

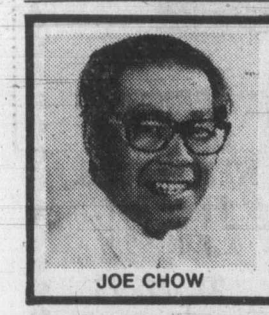

JOE CHOW

Homark is pleased to announce that Joe Chow has joined their staff as service technician. Joe has spent the last 13 years with R.C.A. and looks forward to providing good inexpensive television and stereo service to his many friends. Joe believes Homark's $10.00 home service call is the lowest in Victoria and is anxious to prove it.

● SALES ● SERVICE ● RENTALS
MICROWAVES ● COLOR TV ● STEREO
27 BURNSIDE RD. (WEST) 381-5622

If you are sick and tired of all the Chemicals in your cured meats
or
If you are allergic to Sodium Nitrite, Sodium Nitrate or Monosodium Glutamate
or
If you are the parents of hyperactive children . . .

LOOK FOR
PRODUCTS BY THOMAS

A line of processed, cured and smoked products made without Sodium Nitrite, Sodium Nitrate, Monosodium Glutamate or any other chemical preservative, curing or colouring agents except salt, sugars and spices.

From HERTEL MEATS
PORT ALBERNI, B.C.

Look for Products by Thomas at your favourite food store.
If you don't find them call Hertel Meats 723-9698.
Only Government Inspected Meats are used in these products.

MASTECTOMY PATIENTS

Miss Anne Spark of S. H. Camp & Co. will be at Surgical Supplies Ltd. all day Friday 22 June, 1979 for private consultation and fitting of breast prostheses, bras, bathing suits and the elegant Camp Night Wear, all specially designed for you. She will be assisted by our own expert fitters.

Note the Time and Date and Don't Miss This Opportunity

9:00 A.M.-5:30 P.M. FRIDAY, June 22, 1979
at
SURGICAL SUPPLIES LTD.
(A division of McGill & Orme)
1012 Broad Street 384-7196

NEW METHOD ENDS SMOKING
WORKS IN JUST 24 HOURS

A simple, pleasant method to end smoking *permanently* has been developed at leading universities. Now, you can end smoking *without* drugs, discomfort or weight gain through R.E.S.T. (Reduced Environmental Stimulation Technique.) Clinically proven to be the most effective method for most smokers, it boosts willpower while reducing tension. Private, personalized, and professionally supervised, the R.E.S.T. method can be successfully used in your own home. It takes just a phone call, with no cost or obligation for you to learn all the facts about R.E.S.T. and other techniques to stop smoking.

PHONE NOW FOR INFORMATION OR A FREE APPOINTMENT.
381-5551
ARREST SMOKING CLINIC
203 - 3347 Oak St., Victoria, B.C.

Mariposa
Hillside Shopping Centres Mayfair

33⅓% OFF
CLEARANCE SALE HELD OVER

CHARGEX VISA master charge

Your Good Health

Dear Dr. Ruble: I have a tipped uterus. For years I have had pain, particularly close to my menstruation, during intercourse, or when I exercise. My doctor dismisses my complaints matter-of-factly. I have spoken to several women who have it. Is it serious? How can it be corrected? At what point should surgery be considered?—**C.C.**

Many women panic when a doctor mentions "tipped uterus." They shouldn't. It is so common that it is almost normal. It means only that the uterus is angled, usually backward (retroverted). Other women may have a forward tip. There are many variations and degrees. It seldom causes pain, menstrual problems or infertility. In the third to fourth months of pregnancy the uterus straightens and develops normally.

The uterus may change position throughout life, and may even alternate back and forth slightly from the norm. However, the same problems can occur in a tilted uterus as in a normally-positioned one — enlargement, growth, etc. Any of these conditions might produce the discomfort you mention. In only a very few women does the tipped uterus produce pain with intercourse.

One way to determine if your uterus tilt is causing pain is to wear a pessary, a rig support. If you get relief from this, then the tilting can be considered the problem. Very rarely, surgery is needed. The years correct matters for most women, as the uterus shrinks at menopause. Unless you are one of those unusual women whose uterine tilt is a real problem, look for other causes of your pain.

Dear Dr. Ruble: I babysit for a one-year-old girl in my home during the day. Everytime I leave the room doing my housework she cries. When I go to the bathroom, she cries until I come out. She wants to hang on and whine. She follows me all day, and I don't have the time to hold her all day and get my work done. I'd like to quit but I need the money. Her mother tells me she's not like that at home. Thanks for any help you can give me.—**G.L.**

Nothing communicates so easily to an infant as frustration of a parent or babysitter. This tot feels insecure in a strange home with a relative stranger, who happens to be a person from whom she can get a rise just by crying or whining. I'll bet if you took five or 10 minutes out of your housework time to sit quietly with her and leaf through a colorful picture book, then went on about your work you'd find living together much less hectic. Most infants like to "tag along" and you should not let that frustrate you.

Dear Dr. Ruble: I have what I believe is carpal tunnel syndrome. Or that's what it seems like, from what I read about it. I have the same symptoms, but on both hands. The fingers are painful and burn. It seems worse at some times than at others. Can carpal tunnel disease occur in both hands?—**Mrs. U.J.**

It frequently occurs on both hands simultaneously. The same nerve of each hand (median) passes through the same kind of "tunnel," actually a channel formed by the bones and ligaments of the wrists.

When it occurs on both wrists, general factors may be involved. Some women find it gets worse before menstruation. Any form of edema, a retention of too much body fluid, can aggravate the pain. Some women have the trouble only when they are pregnant. Any situation that brings pressure on the tunnel, and hence on the nerve, can cause the distress.

Rather than diagnose your wrist problem from something you've read, why not have it diagnosed by your doctor? Surgery may be needed, although for most, conservative measures to relieve inflammation (or even splinting) can give relief.

Dear Dr. Ruble: When I close the left nostril and breathe in through the right side I sometimes notice a disagreeable odor. The doctor says I have nasal polyps. I am now wondering if this could be malignant or what? — **Mrs. C.R.**

Nasal polyps are not usually malignant, but removal is desired if they become obstructive or bothersome. The odor is most likely from infection, which can accompany polyps. Since the polyps are causing such symptoms, you should consider surgery to have them removed.

Western FOOD
OPEN 9-9 WEEKDAYS SATURDAY 9-6 SUNDAYS
772 GOLDSTREAM AVE., LANGFORD IN THE WESTBROOKE SHOPPING CENTRE

Prices Effective June 20, 21, 22 and 23 All Rights Reserved While Stocks Last

JUNE FOOD SPECIALS
You'll find more specials in the local flyer, which will be delivered shortly or available at the store

CHUCK STEAKS Grade A Beef 1.15 lb.
Grain-Fed, Lean GROUND BEEF Grade A 1.89 lb.
BEEF CROSS RIB ROAST Grade A 1.69 lb.
Government Inspected MEATY LITE SPARERIBS 1.49 lb.
FRESH CAULIFLOWER 49¢ ea.
LONG ENGLISH CUCUMBERS 39¢ ea.
GRANNY SMITH APPLES 39¢ lb.
IMPORT TOMATOES TRAY PAK 39¢ lb.

YORK PRODUCTS
CLEAR APPLE JUICE 48-oz. tin 79¢
UNSEETENED PINK GRAPEFRUIT JUICE 48-oz. 69¢
APRICOT or PEACH JAM 24-oz. tin 1.19
FANCY, 14-oz. tins PEAS, WAX BEANS or FR. CUT GR. BEANS 3/1.00
CHOICE TOMATOES 28 oz. tin 59¢

PARO-WAX for canning lb. pkg. 49¢
QUAKER MUFFETS SHREDDED WHEAT Malt Flavour or 100% Whole Wheat 500 g 89¢
JUBILEE LUNCHEON MEAT 12-oz. 99¢
NESTLE'S RICE OR TAPIOCA PUDDING 15-oz. tin 59¢
QUENCH FLAVOURED LEMONADE CRYSTALS 4x3½ oz. 89¢ pouch

YES!
WE HAVE ECONOMY FRAMES AT $9.95 $14.95 $19.95
GOOD NEWS!
ALSO TOP QUALITY FASHION FRAMES IN ALL PRICE RANGES
★ NO "OVERSIZE" CHARGES.
★ ALL "IMPACT" LENSES WITH 1-YEAR GUARANTEE AGAINST BREAKAGE.
EYE EXAMINATIONS ARRANGED
united optical
#209 Cedar Hill Mall 477-2313
1551 Cedar Hill X Rd. at Shelbourne

MID-SUMMER
CLEARANCE

THE SHOE SALE FASHIONABLE WOMEN AND MEN WAIT FOR

CHARGEX (VISA) AND MASTERCHARGE ACCEPTED.

FOR THE LADIES . . . CHOICE SELECTION OF DESIGNER STYLES OR BRAND NAMES
PUMPS, CITY SANDALS, CASUALS & SPORT SHOES
$10.98 $15.98 $22.98
SAVE BY MAKING YOUR SELECTION SOON
NOT ALL STYLES AVAILABLE AT ALL LOCATIONS.

FOR THE MEN
A SELECTION OF SLIPONS, OXFORDS AND CASUALS . . . $22.98 25.98
ITALIAN CRAFTED HIKING BOOTS. OUR REG. RETAIL $95.00 NOW ONLY $59.98

EVERY LINE ON THIS CLEARANCE HAS BEEN SUBSTANTIALLY REDUCED FROM OUR ORIGINAL PRICE. THE REDUCED PRICE ON SOME LINES HAVE BEEN IN EFFECT SINCE 1978 AND COULD BE CONSIDERED REGULAR PRICE. ALL SALES ARE FINAL.

STERLING SHOES
Victoria, Hillside Centre, Mayfair Shopping Centre
Vancouver, Pacific Centre, Richmond Mall, Lougheed Mall

SUMMER SALE

FAIRWAY

MON.-THURS. 9-9
FRI., SAT. 8-9
SUNDAY 9-6

PRICES EFFECTIVE WED., THURS., FRI., SAT. JUNE 20, 21, 22, 23

We reserve the right to limit quantities. Prices in effect while stocks last.

272 GORGE ROAD WEST — GORGE SHOPPING CENTRE

HEAVY SIDE MEATY SPARERIBS lb. 89¢ GOV'T INSPECTED

FRESH, WHOLE FRYING UTILITY CHICKEN lb. 79¢
AVAILABLE WED.-FRI. WHILE STOCKS LAST

CANADA GRAIN-FED BEEF CROSS RIB ROAST GR A lb. 1.47

FRESH BOSTON STYLE PORK BUTT ROAST lb. 98¢ GOVERNMENT INSPECTED

MAPLE LEAF SLICED SIDE BACON 1-lb. pkg. 1.29
MAPLE LEAF SAUSAGE STICKS 1½ lbs. ea. 2.19
MAPLE LEAF DELI CHUBS 8 oz. 99¢
MAPLE LEAF BEEF BURGERS 2-lb. box 2.69
MAPLE LEAF SLICED COOKED HAM 6-oz. pkg. 1.19
MAPLE LEAF BONELESS DINNER HAM lb. 2.39
MAPLE LEAF HAM STEAK 6-oz. pkg. 99¢
NEILSONS ICED TEA MIX 24-oz. tin 1.69

MAPLE LEAF SLICED COOKED HAM 12-oz. pkg. 2.19
MAPLE LEAF SLICED COOKED MEAT ASST'D. 6-oz. pkg. 59¢
MAPLE LEAF COTTAGE ROLLS lb. 1.69
MAPLE LEAF B.B.Q. WIENERS lb. 99¢
CANADA GRAIN FED BEEF RIB STEAK GR. A lb. 2.29
FRESH, BONELESS PORK BUTT ROAST lb. 1.19

FRESH LEAN GROUND BEEF lb. 1.89
FRESH GOV'T INSPECTED PORK STEAK lb. 1.19
FRESH BONELESS STEWING BEEF lb. 1.99
FROZEN FRYING CHICKEN WINGS Approx. 3-lb. bag lb. 79¢
FROZEN CORNISH GAME HEN UTILITY ea. 1.27

MJB GROUND COFFEE 2-lb. tin 4.99 LIMIT 2 TINS PER FAMILY
YORK UNSWEETENED ORANGE JUICE 48-fl. oz. tin 89¢
HEAVY DUTY DETERGENT WISK 1 litre btl. 99¢

YORK CLEAR APPLE JUICE 2 48-fl.-oz. tins 1.49

KRAFT PARKAY MARG-ARINE 3-lb. pkg. 1.77

★ B.B.Q. ITEMS ★

KRAFT ASST'D B.B.Q. SAUCE 16-fl.-oz. btl. 69¢
McLARENS ASST'D RELISHES 12-fl.-oz. jar 59¢
REYNOLDS ALUMINUM FOIL 18"x25' roll 1.29
KRAFT JET PUFFED MARSHMALLOW 2 11-oz. pkg. 99¢
GRILL TIME BRIQUETTES 10-lb. bag 1.69
HEINZ TOMATO KETCHUP 20-fl.-oz. btl. 89¢
PAMS SPRAY OIL 13-oz. tin 1.49
ZIP FIRESTARTER 17-oz. pkg. 69¢
FRENCH'S MUSTARD 24-fl.-oz. jar 59¢

YORK WHOLE TOMATOES 28-fl.-oz. tin 59¢
YORK CUT GREEN BEANS, BEANS WITH PORK, GREEN PEAS 3 14-oz. tin 1.00
YORK STRAWBERRY JAM 24-fl.-oz. tin 1.59
YORK MARMALADES 24-fl.-oz. tin 99¢
MAPLE LEAF FLAKED HAM 6¾ oz. 1.19
MAPLE LEAF PURE TENDERFLAKE LARD lb. pkg. 69¢
MRS. SMITH FROZEN YOGURT PIE 17-oz. pkg. 1.29
CARNATION FROZEN HASH BROWN 4-lb. bag 59¢
McCAIN FROZEN FANCY GREEN PEAS 2-lb. bag 77¢
NIAGARA FROZEN ORANGE JUICE 12-fl.-oz. tin 65¢

JELLO JELLY POWDER 4 3-oz. pkgs. 89¢
7-UP SOFT DRINK 2 750 ml btls. 89¢ PLUS DEPOSIT
NEILSON COUNTRY CRISP SNACK BARS 9-oz. pkg. 1.19
IVORY LIQUID 32-fl.-oz. Btl. 1.39
DIAL BATH SIZE SOAP BARS 3's pkg. 1.29
HOSTESS Potato Chips 225 g 57¢
KAL KAN CAT FOOD Assorted Flavours 4 6-fl.-oz. tins 89¢
ARDMONA, IN PEAR JUICE PEACHES, BARTLETT PEARS TWO FRUITS, 14-fl.-oz. tin 59¢
GOLDEN RIPE BANANAS 4 lbs. 1.00
CALIFORNIA RIPENED NECTARINES PEACHES lb. 49¢
FRESH GREEN PEPPERS lb. 39¢
U.S. No. 1 WHITE POTATOES 10 lbs. 89¢

YORK UNSWT. GRAPEFRUIT JUICE 48-fl.-oz. tin 69¢

MAPLE LEAF CANNED HAM 1½-lb. tin 3.29

BAMBI BRAND HOT DOG, HAMBURGER BUNS 12's pkg. 67¢

WHITE SWAN PAPER TOWELS 2 rolls 88¢

SAVE 25¢ WHEN YOU BUY two cans OF NIAGARA ORANGE JUICE
Expiry date August 31, 1979
Niagara is 100% pure orange juice
STORE COUPON

THIS COUPON IS ONLY REDEEMABLE AT FAIRWAY MARKET

6-20

TODAY'S CROSSWORD PUZZLE

UNITED Feature Syndicate

ACROSS
1 Dutch town
5 Wanderer
10 Detect
14 Weed: Bib
15 Rub out
16 Continent
17 Door sign
18 Vicious
20 Second vocation
22 Menu item
23 Delivered
24 Head part
25 Group of seven
28 Body fuel Pl.
32 Adjective suffix
33 Transfer
35 Roost
36 Small amount
38 English city
40 Valley
41 — Howe
43 Army award
45 Young boy
46 Fainting fits
48 Compositions
50 Make socks
51 Stimulate
52 Show up
55 Titles
59 Sponsor's worry: 2 words
61 Water body
62 French pronoun
63 Uptight
64 Isolated
65 Bargain
66 Finished
67 — out a living

DOWN
1 Holy ones Abbr.
2 Vehicle
3 Dry
4 Abhor
5 Prompted
6 Praying figure
7 Dell
8 Compass pt
9 Disclose
10 Hesitated
11 Elbe tributary
12 Diamond group
13 Palm fruit
19 Successful 2 words
21 Metal
24 Blanched
25 Secretes
26 Premature
27 Homely
28 Grottos
29 Wrathful
30 Acclaim
31 Discards
34 Halley's —
37 Fish
39 Ran wild
42 Detecting device
44 Clamorous
47 Corsair
49 Thrice
51 Wisdom
52 Copied
53 European
54 — Negri
55 Hart's mate
56 Recess
57 Away
58 Luge, e.g.
60 Number

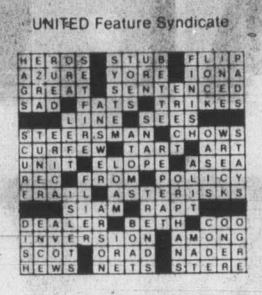

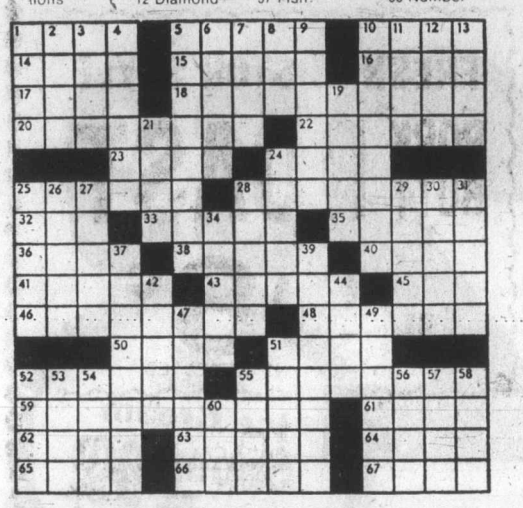

THE ACES® IRA G. CORN, JR.

"A person crying for cake isn't likely to hear another's plea for bread." -- Frank A. Clark.

Declarer needed a piece of cake to bring in today's spine-tingling slam. And a fortunate lie of the cards put some frosting on South's obvious overbids.

Dummy's club ace won the first trick and the mission was clear. Not only did the trump king have to be picked up, declarer had to manage the heart suit for only one loser.

Mr. and Mrs. Ed Simonson of New York City bid to the pushy contract and here's how Mr. Simonson made the slam:

The diamond jack was led at trick two and, when East covered, that removed the problem in that suit. The diamond deuce was led to dummy and the 10 of hearts was passed to West's queen. A club return was rufted by declarer and declarer found his next entry to dummy by ruffing his ace of spades!

A second heart was led from dummy and, when declarer's jack won the finesse, the slam was home. The defense scored only one heart trick and the bidding could be discussed with a touch of humor.

NORTH 6-14-A
♠ - - -
♥ 10 7 6 5 2
♦ J 4 3
♣ A 8 7 4 3

WEST
♠ Q J 10 8 7 6 4 2
♥ Q 8
♦ 5
♣ Q 6

EAST
♠ K 9 5 3
♥ K 9 4
♦ K
♣ K J 9 5 2

SOUTH
♠ A
♥ A J 3
♦ A Q 10 9 8 7 6 2
♣ 10

Vulnerable: Both. Dealer: South. The bidding:

South	West	North	East
2 ♣	3 ♠	4 ♠	Dbl.
4 ♦	Pass	4 ♠	Pass
6 ♦	Pass	Pass	Pass

Opening lead: Queen of clubs

East could have made things more difficult had he covered the heart 10. On the second lead of hearts, declarer would now have to guess. Had East started with K-Q-4 or did West have a bare queen left?

On the lie of the cards, an equally dramatic sequence of plays would also have worked. After playing the trump ace, two rounds of clubs and the spade ace, declarer could exit with ace and another heart.

West would win the queen, but would be stuck. If he held the trick, a ruff and discard would yield the slam. And if East overtook, declarer's heart jack would prove the crusher.

Bid with Corn

South holds: 6-14-B

♠ K 9 5 3
♥ K 9 4
♦ K
♣ K J 9 5 2

North	South
1 ♦	2 ♣
2 ♦	2 ♣
3 ♣	?

ANSWER: Three no trump. North has a minimum opening with good diamonds and the diamond king should prove the key card.

Mileage is tops

ENSCHEDE (Reuter) — Students at Eindhoven technical college in the Netherlands have built a car they claim gets 3,312 kilometres (2,070 miles) on each gallon of gasoline. There are two drawbacks to the one-passenger, three-wheeled vehicle, however. The 10 cubic centimetre engine drives it at only 14.4 kilometres an hour and the driver has to be flat on his back to reduce wind resistance.

homark

HOME OF THE $10.00 IN-HOME TV SERVICE CALL
(PARTS NOT INCLUDED)

REMOTE CONTROL LOANER SETS AVAILABLE IF YOUR SET REQUIRES IN-SHOP SERVICE

● SALES ● SERVICE ● RENTALS
● MICROWAVES ● COLOR TV ● STEREO

27 BURNSIDE RD. (WEST) 381-5622

OPEN MONDAY to FRIDAY 10:00 A.M. to 9:00 P.M.
SATURDAY 10:00 A.M. to 6:00 P.M. 6-14

ANN LANDERS

Dear Readers: If you are not sexually active, skip this column. It will not interest you. If such is not the case, I urge you to read it.

The letter is from Samuel R. Knox, National Program Director of the American Social Health Association:

Dear Ann Landers: As in the past, I am writing to keep you informed on sexually transmissible diseases. As you know, genital herpes is now regarded as epidemic in America. There are approximately five million cases of it. The number is growing rapidly because it is highly contagious and as yet we have no cure for it.

The disease is known as Herpes Type 2. It appears approximately two to 10 days after exposure. Fluid-filled lesions or sores appear around the genital areas — and sometimes around the buttocks and on the thighs. The lesions may be extremely painful — accompanied by swollen lymph glands, fever, aching muscles and a "sickly" feeling.

The sores (they often resemble blisters) will eventually dry up and disappear within a week or a month, but don't let the apparent "cure" deceive you. Even though the symptoms have disappeared, the virus has not. Chances are excellent that the lesions will reappear.

Women who have Herpes Type 2 should not fail to have Pap smears regularly — twice a year. In case of pregnancy, there should be careful monitoring by a physician to minimize the risk to the unborn child.

Since there is no known cure for this viral disease, victims are left to fend for themselves in seeking relief — often turning to unproductive home remedies. In the worst cases they chase unsubstantiated, often potentially dangerous solutions. The results are costly, physically, emotionally and financially.

And now the good news. A national organization has been formed to help those who are victims of Herpes Type 2. It is called HELP. The purpose of HELP is to provide information on the latest research and other information about this disease. HELP will publish a newsletter which contains do's and don'ts for successfully coping with recurrences.

Those who wish to join should write to: HELP, Box 100, Palo Alto, Cal. 94302.

Thank you, Ann, for getting this vital information before the public. I apologize for pressing you but your influence is enormous and we need all the visibility we can get. —**Sincerely, Samuel R. Knox, National Program Director, American Social Health Association.**

Dear Samuel Knox: I am pleased to alert my readers to this new organization. For years, victims of Herpes Type 2 have been struggling with the problems of ignorance, isolation, fear, shame and guilt. Now, at long last, they can band together and hopefully support research to find a cure for this hideous disease.

Now you can carry home your 500g package of DeLuxe* Slices in a 30 km wind at 20 degrees celsius.

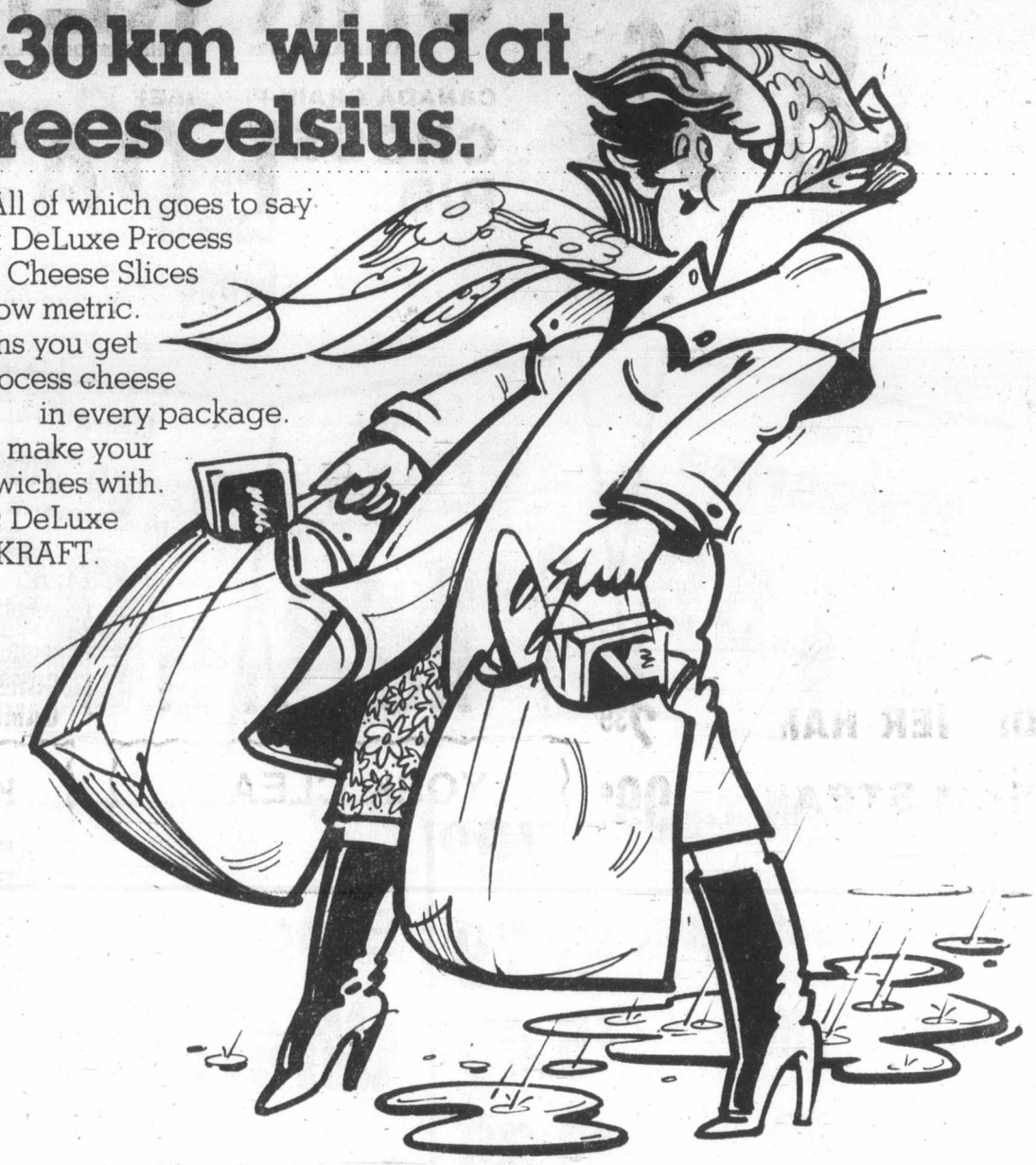

All of which goes to say that DeLuxe Process Cheddar Cheese Slices from KRAFT are now metric. And that means you get more process cheese in every package. 10% more cheese to make your cheese sandwiches with. New Metric DeLuxe Slices from KRAFT.

and save money in the bargain.

20¢ off
on the purchase of a 500 g package of DeLuxe* Slices from KRAFT at Participating Grocer.
Mr. Participating Grocer: For redeeming this coupon from your customer who purchases from you one of the KRAFT stated products, KRAFT LIMITED, 8600 Devonshire Road, Mount Royal, Quebec, H4P 2K9, will pay you 20¢ plus 5¢ for handling. Redemption on any other basis constitutes fraud. Upon request, you must prove purchase of sufficient stocks of stated KRAFT products to cover redeemed coupons which will be honoured only through participating retailers of KRAFT products. Customer to pay any sales or similar tax. Coupon void if prohibited, restricted or taxed. For redemption, mail to KRAFT LIMITED, P.O. Box 3000, Saint John, New Brunswick, E2L 4L3. Cash redemption value 1/20¢.
Dear Consumer: Redeem coupon promptly at Participating Grocer. One "20¢ Off" redemption per item purchased. Offer valid in Canada only on stated KRAFT products, expires October 31, 1979.
20¢ 1431912 VCT 20¢

$1.00 KRAFT back†
†Send us two labels showing the UPC code from the 500 g size of DeLuxe Process Cheddar Cheese Slices and we'll send you $1.00.
Mail to METRIC SLICES, P.O. Box 9647, Saint John, New Brunswick, E2L 4P2
Enclosed find two labels from the 500 g size of DeLuxe Process Cheddar Cheese Slices showing the UPC symbol. Please send $1.00 back.
NAME
ADDRESS APT
CITY PROV POSTAL CODE
Please allow at least 6 weeks for refund. Only one refund request per envelope. Each envelope must be mailed separately. Offer valid only in Canada on stated KRAFT products and expires on December 28th, 1979.
0 68100
KRAFT LIMITED
8600 Devonshire Road
Mount Royal, Quebec
H4P 2K9

24 TRANCHES DE 20.8g SLICES — KRAFT DeLuxe — 500g 17.6oz — METRIC SIZE FORMAT METRIQUE — CANADIAN — PROCESS CHEDDAR CHEESE FROMAGE CHEDDAR FONDU — CANADIEN
24 SLICES TRANCHES DeLuxe KRAFT

16 TRANCHES DE 31.3g SLICES — KRAFT DeLuxe — 500g 17.6oz — METRIC SIZE FORMAT METRIQUE — CANADIAN — PROCESS CHEDDAR CHEESE FROMAGE CHEDDAR FONDU — CANADIEN
16 SLICES TRANCHES DeLuxe KRAFT

DeLuxe Slices from KRAFT: Now Metric.

*TM of KRAFT LIMITED

SAFEWAY

serve'em right

Boneless Beef

Round Steak or Roasts

Bottom Cut
Canada
Grade ..... **A** lb. **$2.39**

Solid Aluminum Ice Cream Scoop ea. 69¢

West **Margarine** 3 lb. pkg. $1.59

Skylark **Bread** White, 100% Whole Wheat, Butter & Egg 2 24-oz. sliced loaves $1.49 (680-g)

Bel-air **Orange Juice** Frozen Concentrate 16.66 fl. oz. cont. (478 ml) 99¢

Green Giant **Niblet Corn** Whole Kernel, 12-fl.-oz. (341-ml) **Cream Corn** Niblet, 14-oz. (398-ml) 2 tins 89¢

Lucerne **Ice Cream** 2 Litre Carton $1.69

Flaked Light Tuna Sea Trader, 6-oz. tin. (170-g) ..... 79¢

Laundry Detergent Sunlight Powdered, 4.8-kg box. $5.79

Instant Coffee Maxwell House, 10-oz. (283-g). $5.49

Margarine Fleischmanns Corn Oil, 3-lb. pkg. (1.36-kg) $3.39

Nestea Iced Tea Tropical Blend, 24-oz. can (680-g) $2.29

Potato Chips Old Dutch, Assorted Varieties, 225-g box. ..... 69¢

Cat Food Purina Tender Vittles. 500-g box. ..... 99¢

Biscuits Peek Frean
Digestive, Shortcake, Nice, 7.5-oz. (212-g).
Small Rich, Ginger Crisp, Arrowroot, 7-oz. (198-g) ..... 69¢

Bing **Cherries** Washington or California No. 1 Grade ..... lb. **79¢**

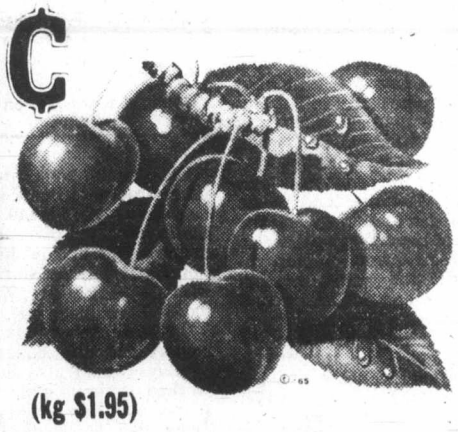

(kg $1.95)

California **Peaches** No. 1 Grade (Medium) Size 70-72's ..... lb. 59¢

Sui Choy B.C. Grown ..... lb. 39¢

Bok Choy B.C. Grown ..... 2 lbs. 49¢

Orange Juice Southern Sun. Unsweetened From Concentrate 64-fl.-oz. jar. (1.82-L) $1.69

Fertilizer Garden Vigoro (12-6-3) 30-lb. bag. (13.62-kg.) $6.59

Scott Paper Products

Bathroom Tissue Purex. Assorted Colors, 2-ply ..... 4 roll pkg. $1.19

Paper Napkins Scott. Package of 60 ..... 2 for 89¢

Paper Towels ScotTowels. Assorted Colors ..... 2 roll pkg. $1.09

Baby Scott Diapers
Newborn 30's $1.99
Regular 30's $2.29
Extra Absorb. 24's $2.39

New Potatoes

White Rose
California
No. 1 Grade .... 5 lbs. 59¢

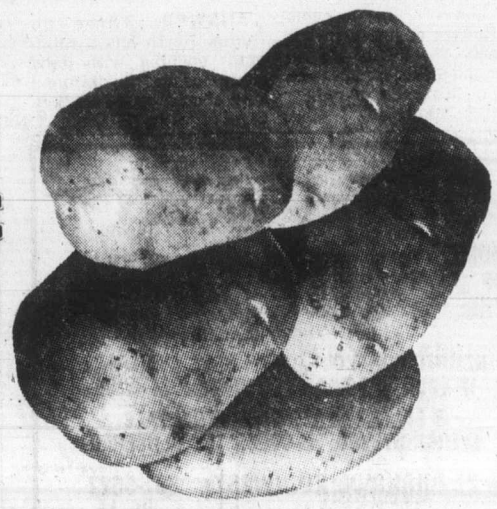

or No. 1 Grade B.C. Grown Early Potatoes

serve'em SAFEWAY MEAT

Side Bacon in the Piece — 99¢ lb.

Boneless Beef Steak or Roast. Top Round ..... Grade A lb. $2.69

Pork Chops or Roast. Centre Cut. Single Loin ..... lb. $1.89

Pork Loin Roast Whole or Half. Your Choice ..... lb. $1.59

Side Bacon Sliced Maple Leaf, Hint of Maple, Western, 1-lb. pkg. $1.59

Bologna In the Piece. Maple Leaf, Cry-O-Vac ..... lb. 98¢

Frying Chicken Cut-up on Trays — 99¢ lb.

Breakfast Sausage Gainers. Frozen. 16 oz. pkg. ..... lb. $1.29

Luncheon Meats Safeway, Luncheon, Salami, Summer, Pork and Bacon. 16 oz. pkg. 79¢

Breaded Chicken Pre Cooked, Manor House. Frozen. ..... 2 pkg. $3.69

Mini Pizza Gusto. All dressed. Frozen. 13 oz. pkg. $1.98

Bel-air **French Fries** Frozen. Reg. Shoestring, Crinkle — 2 lb. (907 g) 69¢

Carnation **Hash Browns** Frozen — 4-lb. pkg. 59¢

Empress **Peanut Butter** Homogenized, Regular or Chunk — 1.5 kg $2.99

Nine Lives **Cat Food** Assorted (170 g) — 2 6-oz. tins 55¢

Nabob **Coffee** Tradition — 1-lb. bag (454 g) $2.49

Inflation Fighters

Excellent Value on today's market!

INFLATION FIGHTER

Bel-air **Lemonade** Reg. or Pink. Frozen. Concentrate — 2 12½ fl. oz. 89¢

Brocade **Bathroom Tissue** — 4 roll pkg. 99¢

Truly Fine **Baby Shampoo** — 500 ml bottle. ..... 99¢

INFLATION FIGHTER

Empress **Flavour Crystals** Orange — 23-oz. tin..... $1.15

Empress **Jelly Powders** Assorted — 5 3-oz. pkg. $1.00

Casino **Tea Bags** — 12 oz. Package of 100 bags .. $1.69

INFLATION FIGHTER

Taste Tells **Beans with Pork** or Spaghetti In Tomato Sauce — 3 14-oz. tins $1.00

Koban **Coffee** — 1-lb. bag $2.49

Empress **Strawberry Jam** — 24 fl. oz. tin $1.79

INFLATION FIGHTER

Guest **Iced Tea** Mix — 24-oz. tin $1.59

White Magic **Bleach** — 128-fl.-oz. jug 98¢

Taste Tells **Diced Beets** — 14 fl. oz. tin ..... 31¢

Be sure to stock up for Graduation

Film Fuji F-11 100 ASA 126 (20 exp.) F-11 100 ASA 110 (20 exp.) ea. $1.39

Flip Flash General Electric. 1-bar pkg. $2.09

Flash Cube General Electric Super Cube. Pkg. of 3 ..... $1.89

Magic Cube General Electric. Pkg. of 3 ..... $2.19

Flash Bar General Electric. 1 bar $2.99

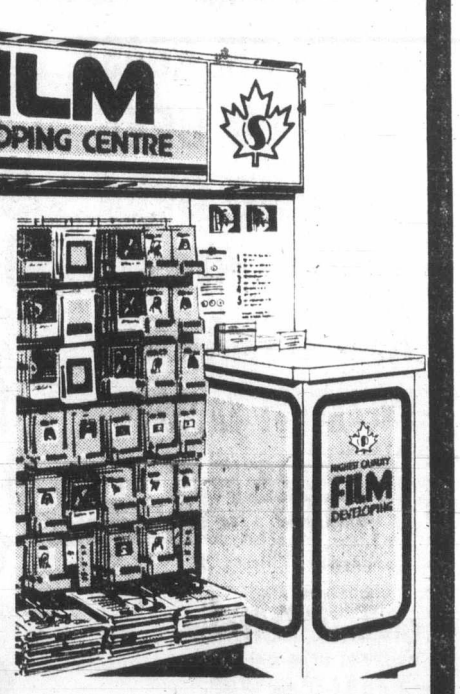

Photo Finishing **Enlargements** 5x7 ..... ea. 99¢ 8x10 ..... ea. $2.79

* Available from Kodak, Fuji or Agfa color negatives or slides (excluding 110 size slides)
* Deluxe folder included.

Close-up **Toothpaste** Family Size — 100 ml. 97¢

J & J Reach **Toothbrush** Medium and Soft — ea. 69¢

Unicure **Shampoo** or Conditioner — 455 ml $2.69

Bayer **Aspirin** Bottle of 300 — $2.69

We reserve the right to limit quantities. Sales in retail quantities only.

Canada Safeway Summer School Entry Forms Now Available

The **Sesame Street Library** Volume 1 only ..... 99¢ Now Featuring Volume 12 ..... $2.49

Prices Effective ALL WEEK Monday to Sunday June 18 to June 24

In All Your Friendly and Courteous Safeway Stores in Greater Victoria, Colwood and Sidney.

SAFEWAY

CANADA SAFEWAY LIMITED

B.C. bidding to host expo on transport

B.C. will be bidding in Paris today for a five-month international exposition on transportation to be held in Vancouver in 1986.

If the bid is successful, it is expected to boost a subsequent bid for the winter Olympics two years later in 1988.

Provincial Secretary Hugh Curtis announced the transportation exposition bid Tuesday as part of a government program to honor the 100th anniversary of the arrival of the first transcontinental train at Pacific tidewater. The year also marks the 100th anniversary of Vancouver as an established city.

"**ALTHOUGH WE ARE** bidding for this international exposition to mark the double centennial in 1986, our purpose transcends the centenary," Curtis said."We want to mark the occasion by providing an international forum for consideration of one of mankind's important activities — transportation."

If the initial bid is accepted by International Bureau of Expositions meeting in Paris, a committee will visit Vancouver in the near future to ascertain that the city is capable of hosting a Class B world's fair.

Curtis stressed that today's decision in the French capital would be interim in nature, with a final decision made approximately a year from now.

ASKED IF HE THOUGHT acceptance of the bid for the international exposition would dilute Vancouver's bid for the 1988 Winter Olympics, he answered that he felt it would enhance Vancouver's chances.

Vancouver Mayor Jack Volrich, who doubles as head of the Urban Transit Authority, was present at the press conference to agree with Curtis. "We are looking forward to a series of international events in Vancouver over the next few years and feel that each one improves our chances of getting the Winter Olympics," Volrich said.

Asked how he could push for an Olympic event following the debt fiasco following the Montreal Olympic Games, Volrich said it was unfair to use Montreal as a comparison.

"**WE ALWAYS HEAR** about Montreal," he said. "But we never hear about the many successful international sports events conducted in other cities around the world."

He said he was confident that if Vancouver is successful in attracting the Olympics it would be a financial success.

Curtis said that it would be impossible to place a dollar cost figure on the exposition until later but noted that similar expositions had either broken even or made slight profits.

THE KNOXVILLE Exposition in Tennessee is budgeting $84 million but is anticipating revenues of $95 million.

Main base for the transportation exposition would be the soon-to-be constructed World Trade and Convention Centre on the Vancouver waterfront with subsidiary sites at Exhibition Park and possibly Jericho Beach. "The air component of the exposition could be either at Vancouver International Airport or Abbotsford or both," Curtis said.

Rebel woodworkers threat to talks

By DON COLLINS
Colonist reporter

The International Woodworkers of America found a wall of resistance within its own ranks Tuesday when it tried to end Cowichan Valley area walkouts that it said were seriously jeopardizing crucial negotiations.

There was trouble in other areas, including a short-lived walkout in Victoria, but the main problem concerned the continuing job action of more than 1,500 IWA members at six operations within the territory of the union's Duncan local.

Bob Blanchard, first vice-president of the IWA's Western Canadian region, said from Vancouver that there were actually about 3,000 workers off the job in the same area Tuesday morning, but that about half decided to return to work.

It's the other half who are causing the coastal region negotiating committee concern.

During the day, officers of the Duncan local held emergency meetings with committees from all of the affected operations. The committees reportedly agreed that no strike should occur unless it was called by the negotiating committee.

"The committees went out to the picket lines and talked and talked and talked, but the men decided to stay out," a Duncan union spokesman said.

Walkouts at this stage of forest industry negotiations have become an accepted fact of life, although the number of people involved this time is larger than usual.

"A lot of our people believe that if there is no contract on June 15, there is no work," said Blanchard.

The Coast region contract covering some 30,000 IWA members and 120 companies expired June 14.

Blanchard said the work stoppages appeared to be a case of "action causing reaction."

As an example, he said suspension of some workers at Flavelle Sawmill in Port Moody caused a walkout by the rest of the employees. It was settled Monday.

"The trouble is, the employers are saying they're afraid to make another move at the bargaining table," Blanchard said. "They're afraid that if anything more happens, they'll be blamed for it.

"It's creating a problem for us at the bargaining table."

Expectation of an early settlement suffered a setback when differences over rate revisions couldn't be settled during the weekend.

Another major hurdle—pension improvements—remains to be cleared. The union made its case Tuesday, but the industry, represented by Forest Industrial Relations, had no immediate response. That may come today.

The major walkouts Tuesday included such operations as Youbou, Nitinat, two divisions of Pacific Logging, Caycuse, Honeymoon Bay and Gordon River.

The walkout at the B.C. Forest Products sawmill at Youbou was a renewed action. The first had presumedly been resolved the day before.

In Victoria, about 70 workers were off the job for two hours during the morning at Van Isle Moulding. Their complaint was that foremen were doing production work.

Some 75 to 100 men stayed out at the MacMillan Bloedel Eve River division near Kelsey Bay, and up to 500 were reported out at the Hammond Cedar Products operation of B.C. Forest Products at Haney.

The industry has offered a wage increase of 60 cents an hour in the first year and six per cent in the second year of a two-year pact. The union is holding to its original demand of $1.50 an hour across the board in a one-year agreement.

The current base rate is $8.16 an hour.

BCRIC count $200 million

BY JIM HUME
Colonist reporter

While the Legislature started to debate NDP amendments to the B.C. Resources Investment Corporation Act on Tuesday, BCRIC officials were still counting the money raised from the sale of shares.

The five free shares and $6-a-share initial offering closed Friday afternoon. When the final tally is in, BCRIC is expected to have in excess of $200 million and probably closer to $300 million in the bank for future investment.

BCRIC officials declined comment Tuesday, saying the final tally would not be completed until Thursday when the total would be announced.

The *Colonist* has learned, however, that as of Tuesday the total was past the $200 million mark and still climbing.

David Helliwell, head of the corporation, said last week that he would be extremely happy if the shares sold raised $100 million for future investment.

Helliwell was out of Vancouver Tuesday and was not expected back until Thursday, the day Premier Bennett returns to Victoria from Ottawa.

The premier is in Ottawa for a series of discussions with Prime Minister Clark and Ontario officials.

One of the topics to be discussed with the prime minister is the possibility of BCRIC purchasing the majority shares held by Petrocan, a federal crown corporation, in Westcoast Transmission.

Westcoast operates the single-natural gas pipeline running from the northern natural gas fields to the U.S. border. The provincial government owned 10 per cent of the shares in the pipeline but Bennett has expressed concern that an authority outside B.C. should own the controlling interest.

SIDNEY SUPER FOODS

PRICES IN EFFECT WED., THURS., FRI., SAT.

STORE HOURS
Mon.-Sat. 8:30-6:00
Thurs.-Fri. 8:30-9:00
Sun. 10-5:30

IN SIDNEY'S "DOWNTOWN"
ACROSS FROM SIDNEY HOTEL
"Been Serving the Peninsula for 15 Years"

CANADA GR. A CHUCK STEAKS .....BONE-IN lb. 1.07	LOCAL HOT HOUSE TOMATOES ..NO. 1 MED. lb. 59¢
CANADA GR. A CROSS RIB ROAST ..lb. 1.47	LOCAL LETTUCE ..... ea. 29¢
FRESH LEAN GROUND BEEF ....lb. 1.69	LOCAL LONG ENGLISH NO. 1 CUCUMBERS .....lb. 49¢
FRESH REGULAR GROUND BEEF ..lb. 99¢	B.C. RED DELICIOUS APPLES ..... 5 lbs. 1.00
FRESH SHORT RIBS .....lb. 99¢	SNOCAP FROZEN ORANGE JUICE .... 12 oz. 69¢
GRADE A RIB STEAKS .....lb. 2.49	SNOCAP HASH BROWN POTATOES 3 2-lb. pkgs. 1.00
FLETCHER BREAKFAST SAUSAGE ..... lb. 1.19	McCAIN APPLE PIE ..... ea. 99¢
OLYMPIC WIENERS .....1 lb. 99¢	HIGHLINER FISH & CHIPS .....20 oz. 1.39
OLYMPIC SAUSAGE STICKS SUMMER, SALAMI PEPPERONI..... each 20 oz. 1.69	HIGHLINER SOLE IN BATTER ... 14 g 1.88
SCHNEIDER ONTARIO MEDIUM RANDOM WEIGHT CHEDDAR CHEESE .....lb. 1.99	SILVERWOOD ICE CREAM ..... 2 litre 1.59
SWIFT BUTTER BALL TURKEYS 20 oz. and up, lb. 1.19	HERSHEY CHOCOLATE BARS Family Size 3 .....bars 1.49
NABOB COFFEE ..lb. 2.39	REALEMON LEMON JUICE .....bottle 88¢
MAZOLA PURE CORN OIL ..New size, 1 litre 1.99	CHEERIO CEREAL .....425 g 1.19
MURCHIE'S TEA BAGS 1—2 cup, 120s 99¢	NESTLE TASTERS CHOICE COFFEE ..... 8 oz. 4.99
KEN L BURGER DOG FOOD Beef or Cheese 1 kg 1.59	FAIR HAVEN SARDINES In oil, tomato sauce, mustard sauce 3¼ oz. 3/1.00
GRAVY TRAIN DOG MEAT .....8 kg 5.99	SCOTT TOILET TISSUE .....4 roll 99¢
TENDER VITTLES CAT FOOD ..12 pouch box 99¢	ROYAL JELLY POWDER ..... 3 g pkgs. 5 95¢
TOTEM SOUP MIX SPLIT PEA .1 lb. pkg. 3 FOR 1.00	WYLER 5 VARIETIES FRUIT FLAVOUR CRYSTALS 20 oz. tin 1.44
ARDMONA PEACHES IN PEAR JUICE ..... 28 oz. 89¢	SHORT OR LONG GRAIN RICE .....5 lbs. 1.99
	PREM LUNCHEON MEAT .12 oz. 1.29
	CARNATION Choc. or Varieties INSTANT BREAKFAST 10 Env. pkg. 1.99
	BETTY CROCKER SNACKIN' CAKE .... pkg. 88¢

Woolco

Children's Bikes For Plenty of Exciting Summertime Fun

Prices Effective 'til Saturday, June 23 or While Quantities Last

Sporty 20" Convertible Hi-Rise Bike You can Change from a Boys' to A Girls' Model Easily

Ideal for the more experienced young rider. Styled with a bright 14" frame with hi-rise handlebars and 26" sissybar; White banana-style saddle and Vinyl grips; coordinating fender and chainguard; reflectorized pedals for safety. Comes with Blackwall tires — rims measure: 20" x 1.75" front; 20" x 2.125" rear. Available in Red or Blue.

each: $59

'The Hustler' 10-Speed Racer-Style Bicycle Puts You On The Road At An Affordable Price

A great way to get in some summer exercise. 10 speeds to smooth out the hills and make the miles fly by. 21" frame; Brown racing saddle with matching handlebar tape and plugs. Men's feature centre-pull brakes while ladies' feature side pull; disc-type chain guard. Comes with racer-style reflectorized pedals and a 4-way reflector package. In a sleek Gold colour.

each: 99.95

16" Trikes — Tubular steel frame with one-piece moulded tires. Reg. Woolco Price: each 31.95 — Woolco Sale price, each: 29.95

12" Trikes — Tubular steel frame with one-piece moulded tires. Reg. Woolco Price: each 27.96 — Woolco Sale Price, each 24.95

16" Training Bike — High-rise handle bars, training wheels and moulded tires. Reg. Woolco Price, each 55.96 — Woolco Sale Price, each: 49.95

Motocross Bicycle — Deluxe model; simulated gas tank and shocks, front and rear. — each $139

Men's Coaster Bike — Touring handlebars; fenders; 26" x 1⅜" wheel. — each 99.95

Child Carrier — Holds up to 40 lbs. Complete with spoke guard. — each 16.95

Bicycle Basket — Ideal for the younger child. Orange. — each 1.49

'Winfield' Trainer

Console-type frame with hi-rise handlebar; bucket-type polo saddle; coaster brake and reflectorized pedals. Reg. Woolco Price: ea. 59.96 — Woolco Sale Price, each: 49.95

Woolco DEPARTMENT STORES A DIVISION OF F.W. WOOLWORTH CO. LTD.

Town and Country Shopping Centre
Douglas Street and Saanich
Personal Shopping only, please!
Store Hours: Monday to Saturday
10 a.m. to 10 p.m.

ENJOY THE RED GRILLE FROM LIGHT SNACKS TO MEALS...

Why is everyone upset?

BRIDE AND GROOM BROTHER AND SISTER

LAWRENCE, Mass. (UPI) — When David Goddu and Vicki Pittorino met two months ago, it was love at first sight. In their rush to get married, they didn't think anyone would care about the fact they were brother and sister—separated as infants by adoption.

But now they have been charged with incest, their parents have shunned them, their case has received nationwide publicity and they seem to find it all a bit bewildering.

"You know it's weird, because they want to put you in jail for being in love. Like love's against the law," Miss Pittorino said in an interview Tuesday with the *Eagle-Tribune* of Lawrence, Mass. "I feel it happened for a reason, but I don't know why yet."

Miss Pittorino, 23, and Goddu, 22, were married May 25 in Andover, Mass., by a justice of the peace who apparently did not know about their relationship. But the bride's adoptive mother found out about the marriage and notified police.

The couple, who say they did not know incest was illegal, were arraigned in court last Saturday and their case continued until June 25.

Under Massachusetts law, incestuous marriages are considered void. Relatives who intermarry or engage in sexual intercourse are subject to imprisonment of up to 20 years.

The couple, both about the same height with dark hair, similar smiles and identical cleft chins, agreed to the 2½-hour interview but would not allow photographs.

"When we first met we didn't feel we were meeting as brother and sister," Miss Pittorino said.

"We saw each other as boy-girl . . . We are very much in love . . . It was a love that was automatically there . . . It was love at first sight, I guess, but I can't say at this time whether it was right or wrong."

"We found that the only reason that incest was against the law was because of children," she said. "And we had decided before we got married—we had discussed it, that we would not have children—that Dave would get a vasectomy."

They were born in Lawrence, but when their parents divorced, their mother decided she couldn't care for all her four children. Miss Pittorino, Goddu and a younger brother were put up for adoption. An older sister was raised by the mother.

Vicki grew up in nearby Arlington, Mass., with an adopted brother, knowing that her real brother existed elsewhere. Goddu grew up in Holyoke, Mass., as an only child.

Miss Pittorino would not say how she found her brother, but did say that her adopted parents provided the initial information in her four-year search.

Goddu said his adoptive parents, James and Eileen Goddu, were "100 per cent embarrassed.

"My father asked me why I didn't tell him, and I said, 'Dad, how can I tell you that I married my sister?'

"We had planned to wait a year (before getting married)," Goddu said, "but Vicki said, let's not wait."

"We were so much in love that when we walked down the street we wanted people to know that we were man and wife. I was too much in love to wait," Miss Pittorino said.

"We blame the state for this," said Goddu, with nodding agreement from his sister-wife. "If legally we're not brother and sister, then legally what are we?"

The couple said they agreed to talk about their marriage because "we don't want people to think we need help, that we need a psychiatrists. The only way people are going to understand was for us to tell it ourselves," said Miss Pittorino.

"Because people were going to think that we are two sick puppies," said Goddu.

Fighting mom, daughter brave all

NEWARK, N.J. (UPI) — Doctors reported the recovery Tuesday of a mother who suffered four heart attacks, went into shock, delivered a healthy baby girl then underwent four coronary bypass procedures.

The succession of events was considered a medical first.

Patricia Isla, 30, of Stanhope, and her two-pound baby girl, Vanessa Lee, were taken off their life support systems Monday night and were said to be in good condition Tuesday at Newark Beth Israel Medical Centre.

A hospital spokeswoman said both mother and baby "are fighters" who were making progress toward full recovery.

Dorothy Dennison, the hospital's director of public relations, said that on June 13, surgeons performed an emergency Caesarean section on Mrs. Isla to deliver the baby. The Caesarean followed a determination that her heart was too weak to support both her system and that of her child.

The spokeswoman said Mrs. Isla is a housewife and her husband, Augusto, 30, works for the Nabisco Baking Co. She was admitted to St. Clair's Hospital in Denville earlier in the month after suffering a heart attack.

Mrs. Isla suffered two more cardiac arrests and went into shock at St. Clair's, where doctors also discovered she was pregnant.

A special medical team was called in from the Newark facility and they inserted a pump into the main artery feeding blood to her heart to ease the organ's workload, Mrs. Dennison said.

She said Mrs. Isla's condition stabilized on June 12, and she was transferred to Beth Israel, where experts "decided in order to save her life, they would have to take the baby."

However, Mrs. Dennison said, an hour after the baby was delivered, Mrs. Isla's condition worsened and she experienced another cardiac arrest.

After X-rays discovered four blockages, a team of cardiologists was called in, and they performed open heart surgery, bypassing all four blockages with sections of vein taken from her legs, Mrs. Dennison said.

She said Mrs. Isla was unable to speak because of rawness in her throat caused by breathing tubes but she was sitting up in an armchair.

Woolco

Save 20% to 30%

for your shopping convenience
Woolco
6 1234 5678 901
CLAIRE ROY

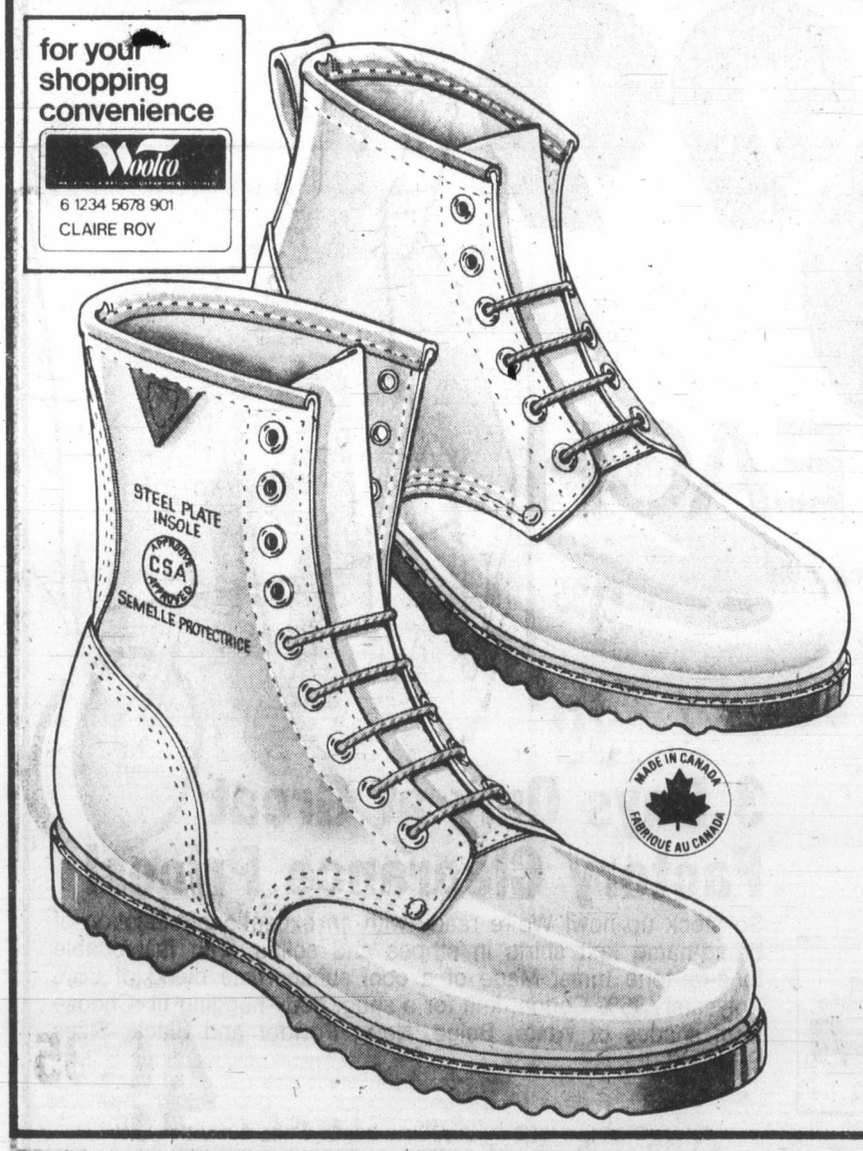

On Men's Sturdy-Wearing & Durable Work Boots

8" Steel Toe & Plate
All-Leather uppers; cushioned insole & Steel-Plate keep feet safe & comfortable. Canadian made. Tan. Sizes 7-11. C.S.A. Cert. Steel toe only.
Reg. Woolco Prices; pr.:
Steel Toe & Plate, 39.96
Steel Toe only, 37.96

6" Steel Toe boots
Leather uppers are triple-stitched & rivetted. Lined vamp & cushioned insole. Oil-resistant soles. C.S.A. Certified. Made in Canada. Tan.
Reg. Woolco Price: pr. 34.96

Woolco Sale Price:
Your Choice, pr.
$27

Prices Effective 'til Saturday, June 23, or While Quantities Last.

Woolco DEPARTMENT STORES
A DIVISION OF F.W. WOOLWORTH CO. LTD.
Town and Country Shopping Centre
Douglas Street and Saanich
Personal Shopping only, please!
Store Hours: Monday to Saturday 10 a.m. to 10 p.m.
ENJOY THE RED GRILLE FROM LIGHT SNACKS TO MEALS...

YOUR NAME could be a WINNER in

THE NAME GAME

Starting Saturday, June 23rd in the Victoria Times and Sunday, June 24th in The Daily Colonist

WIN! $1,000.00 IN CASH PRIZES GIVEN AWAY EVERY OTHER WEEK!

WIN! GRAND PRIZE DRAW! TRIP FOR TWO TO HAWAII BY WARDAIR!

IT'S SIMPLE!

Read the rules below, keep them handy. The first game, which will appear in the weekend papers, will give you the first group of letters . . . your cue to get started and play The Name Game. You could be one of the FIRST WINNERS!

THE NAME GAME RULES AND PROCEDURES

Object of "The Name Game": To become eligible for prize drawings by matching letters of the alphabet, published in the Victoria Times and The Daily Colonist, with the letters in your name. Each game starts with a Saturday Times and ends in the Sunday Colonist two weeks later. The official entry form will be published every day. All members of a family may play. There is no age limit. You may enter more than once but only one entry per envelope may be submitted. As each game ends, you are invited to play the next game.

1. Using the official entry form or a reasonably hand-drawn facsimile (no mechanically reproduced forms accepted), start at the upper left hand corner and print you name continuously, one letter in each square, until all the squares are filled in. (For example, if your name is John Anderson, Sample 1 shows how to fill out your entry form.) Do not include punctuation.
Use your legal name, in a form which can be verified on your driver's licence, social security card or other official identification. You may use various forms of your first name (e.g. John, Jonathan or John S.), as long as your identity can be verified. No nicknames, please.
2. Letters for the Name Game will be published as follows: 4 letters Saturday and Sunday and 3 letters daily. When an official letter matches one in your diagram, circle it on your entry. That letter may appear in more than one square on your diagram, but you may circle only one such letter (of your choice) each time. Since individual letters are selected at random, they may appear more than once — even on the same day. You may circle one such letter as many times as that letter is published. The same letters will be published in the Victoria Times and The Daily Colonist but may only be used once in any one entry.
3. When you match enough letters to complete one row on your diagram — horizontal, vertical or diagonal (corner to corner), as in Sample 2, you are eligible for the prize drawings for that game. Drawings for 15 prizes will be held every other week for 10 weeks. At each drawing $500 goes to the first name drawn, $100 to the next —, $50 each to the next 3, and $25 for the last 10 — (Winners must answer a time-limited skill-testing question before collecting prizes.) All names drawn will be returned to the drum for the grand prize drawing.
4. Mail your completed entry form to: The Name Game, Victoria Press, P.O. Box 1390, Victoria, B.C. V8W 3C4; postmarked no later than the Monday following the end of that game. Completed entries may also be delivered, in a sealed envelope, to Victoria Press, no later than Tuesday, the following day. The game number (such as 'Game 1', 'Game 2', etc.) must appear at the lower left-hand corner of the envelope.
5. All correctly completed entries will be placed in a container and the winning entries will be drawn at random. Winners will be announced in the Colonist and Times on the Friday following the close of each game. The odds of winning will depend on the number of eligible entries received.
6. It is not necessary to buy the Times or Colonist to participate. Copies of the newspaper may be inspected free of charge at the newspaper's offices during regular business hours. Sorry, official letters will not be given over the phone.
7. Employees of the newspapers and members of their immediate families are not eligible to participate. Unclaimed or invalidly claimed prizes will be donated to a recognized charity at the close of the contest.
8. Winners agree to allow publication of their names, pictures and publicity in the Times and Colonist without additional consideration. Submission of an entry indicates acceptance of all game rules.
9. Decisions of Victoria Press judges in all matters relating to The Name Game will be final.

SAMPLE 1

J	O	H	N	A	N	D
E	R	S	O	N	J	O
H	N	A	N	D	E	R
S	O	N	J	O	H	N
A	N	D	E	R	S	O
N	J	O	H	N	A	N
D	E	R	S	O	N	J

SAMPLE 2

J	O	H	N	A	N	D
E	R	S	O	N	J	O
H	N	A	N	D	E	R
S	O	N	J	O	H	N
A	N	D	E	R	S	O
N	J	O	H	N	A	N
D	E	R	S	O	N	J

Presentation of The Name Game has been authorized by the copyright owner.
(c) 1975, 1976 — Ken Hecht
(c) Under UCC — 1975, 1976 — Ken Hecht
International Copyright Secured.
All rights reserved.

GAME #1 OFFICIAL ENTRY FORM WILL APPEAR IN THE WEEKEND ISSUES OF THE TIMES AND COLONIST

—V.B. Chan photo

Vic High honors students

Victoria High School awards day held recently honored students who had excelled in school activities and in academic and athletic fields. Winners of major awards were, back row, Mark Wyatt, outstanding male athlete, and Alan Lowe, who won the leader cup; front row, Trish Marshall, Kiwanis citizenship cup; Casey Camp, the service activity shield; John Crowther, boys' sportsmanship award (W.A. Roper Trophy); Rachelle Gagne, outstanding female athlete, and Janet Lorimer, girls' sportsmanship award.

Glider pilots win case

Hang gliders soaring high above the Dallas Road cliffs will continue to be one of Victoria's major waterfront attractions.

Despite objections from the police, Victoria's parks committee decided Tuesday to continue allowing hang gliders to use the cliffs as a takeoff point.

Police had asked the committee to stop hang gliders from practising their daring sport anywhere in the city. Police feared that the gliders might get entangled in power lines, fall onto cars or, because they're such an attraction, cause motorists watching them to plow into each other.

But the committee brushed aside objections from the police after hearing from a delegation of hang gliders.

Ian Vantreight, vice-president of the Victoria Hang Gliding Association, told the meeting that Dallas Road was "only soarable for a short time of the year—approximately four to six weeks."

Vantreight also said that each pilot had to carry a $1 million third-party liability insurance policy before getting permission to fly.

He said about 150 hours of air time had been logged by each pilot without "even one incident, leave alone an accident."

Regarding concerns about the safety of gliders and motorists, Vantreight said it was "next to impossible" to get entangled in the power lines because of wind conditions.

"As far as the mention of congestion and rear-end collisions as a result of drivers slowing down to view the gliders during flight, we don't feel that we can be held responsible for the drivers' actions while operating a motor vehicle," he said.

MAZDA GLC HATCHBACK SALE $4683*

1979 MAZDA GLC HATCHBACK

DELIVERED VICTORIA

64 km/Gallon

CANADA TRANSPORT RATING FREE RATING BROCHURES AVAILABLE

MAZDA

Blanshard at Johnson

6-19 D02073A

PACIFIC

PEUGEOT

385-1451

James Bay 'mayor' Stuart Smith dies

Coons
. . . empty canoe

Native Victorian W. D. Stuart Smith, a well-known James Bay grocer for 60 years, died at his home at 405 Vancouver Street on Saturday after a lengthly illness.

Born on June 12, 1894, the eldest son of a pioneer family, Smith owned and operated the Smith Grocery at Menzies and Simcoe which he ran with his wife Mae until until his retirement in 1969 at 75.

Smith, sometimes jokingly referred to as the mayor of James Bay, began his career as a boy, working with his father in the Windsor grocery opposite the old Government Street post office until his father's development of the Smith Building and grocery in James Bay in 1917.

After the death of his father, who built the family home at Pendergast and Vancouver streets where Smith eventually died, Smith took over the store which at the time of his retirement became the oldest independent grocery business in Victoria.

Smith, a member of Vancouver-Quadra Masonic lodge and the Victoria Shrine Club Gizeh temple, was a founder of the Victoria Shrine Club clown unit and took part in the building of the Shriners' parade locomotive and many crippled children fund-raising drives.

He is survived by his wife with whom he would have celebrated his 50th wedding anniversary in September, daughters Gerry and Marilyn, two grandchildren and a sister and two brothers.

The funeral will be held in McCall Bros. chapel at Johnson and Vancouver Streets at 4:30 p.m. today, Canon W.E. Greenhalgh officiating.

Police ask for help

Saanich police are asking public help in their investigation of the disappearance of a Saanich man two months ago.

Chester Joseph Coons left his Saanich home at about 9 a.m. April 18. His 1976 maroon three-quarter-ton GMC pickup truck was found later that day parked at his summer cabin on Lawrence Road in Central Saanich.

His 16-foot orange fibreglass canoe was found the same day, floating empty near Coles Bay in the Brentwood area.

Coons is 47, five feet, six inches tall, weighs 175 pounds and has blue eyes and brown hair.

He was clean-shaven at the time and wore a pale-blue nylon ski jacket.

Police have asked anyone with information regarding his disappearance to phone Det.-Sgt. Fred Broderson or Det.-Sgt. Bill Chisholm at Saanich police headquarters, 388-4321.

Summer courses for small groups

Individualized programs in reading, spelling, written expression and basic arithmetic for students aged 6 to 18 start in two sessions July 3 to 26 and July 31 to Aug. 24 in Victoria and Sidney.

Instruction will be given according to age and educational needs, with two or three students to a group, for an hour and 15 minutes a day, and with detailed progress reports on completion. The programs will be conducted by Victoria R.E.A.D. Society.

Students are being assessed this week to determine individual needs. Registration and assessment appointments can be arranged at 388 7225.

Ottawa attitude called refreshing

Canadian Press

Topics ranging from Japanese control of B.C.'s fish-processing industry to cleaning up oil spills were discussed Friday by federal Fisheries Minister James McGrath and provincial Environment Minister Rafe Mair.

Mair, also responsible for fisheries, said after a one-hour meeting that McGrath was well briefed about B.C.'s problems and while he offered no solutions, "he knew what the questions were, and that's refreshing."

"He said we have a shared resource to manage, so let's get together and manage it. I find this very encouraging and very refreshing."

McGrath said the meeting was the first in a series of consultations with the provinces, and although he didn't have any answers for B.C. problems, he expected the next meeting in Victoria in late summer or early fall would be more productive.

"I've been minister of fisheries for Canada for two weeks and a day," he said. "I think I'm doing very well to be in Victoria right now."

McGrath was also scheduled to meet fisheries officials in Prince Rupert.

SPECIAL PURCHASE of Men's Knit Shirts

Woolco

YOUR CHOICE 6.99 EACH

for your shopping convenience
Woolco
6 1234 5678 901
CLAIRE ROY

3 Days Only at Great Factory Clearance Prices!

So stock up now! We're ready with an exceptional selection of brand-name knit shirts in stripes and solids, with fashionable tone-on-tone trims. Made of a cool summertime blend of 65% Polyester/35% Cotton, knit for a snug, body-hugging fit. Choose from shades of White, Beige, Navy, Powder and Black. Sizes S-M-L-XL.

Prices Effective 'til Saturday, June 23, Or While Quantities Last

Woolco DEPARTMENT STORES A DIVISION OF F.W. WOOLWORTH CO. LTD.

Town and Country Shopping Centre
Douglas Street and Saanich

Personal Shopping only, please!
Store Hours: Monday to Saturday
10 a.m. to 10 p.m.

ENJOY THE RED GRILLE FROM LIGHT SNACKS TO MEALS...

6-20

Debbie takes three at the top

Debbie Coleborn captured three awards recently during the Dunsmuir Secondary School's annual award's ceremony.

Coleborn received the South Vancouver Island Lions' trophy for leadership, scholarship and citizenship, the district Rotary scholarship and a Royal Canadian Legion (Prince Edward branch) bursary.

Coleborn's honor roll standing, her outstanding effort in student council activities and her efforts in organizing a successful blood donor clinic were cited at the ceremony.

Nancy Canning received the Dunsmuir staff award as outstanding student, a senior female athletic trophy and a bursary from the Sangster School Supporters.

The other female sports award went to Cathie McLean while Dean St. Pierre and Scott Lang received senior male athletic awards.

Student council president Jon Spivey was named graduating student with the highest grade point average.

Proficiency awards went to Ron Coleborn (Grade 8), Lynda Hallas (Grade 9), Diana Parker and David Gaskin (Grade 10), and Trish McAvity (Grade 11) while Sharon Giles received the Fred Willway cup as the most improved student.

Other awards went to Kathy Pullinger and Karen Hopper (Royal Canadian Legion bursaries, Prince Edward branch); Heather Watson (Ladies Auxiliary to the Royal Canadian Legion bursary, Prince Edward branch); Lori Ramey (Colwood Home and School Association bursary); Laura Downs (youth bowling council of B.C. award); and Tom Havers (Juan de Fuca Kinsmen bursary.

Coleborn
. . . at Dunsmuir

ILLEGALLY placed incinerator on lane between Beach and Lincoln —Oak Bay fire dept. photo

Oak Bay fights fires in lanes

Oak Bay fire department is clamping down on the traditional practice of many Oak Bay homeowners of locating their incinerators in back lanes.

Many lanes are unused and have rank growth of grass on them, creating potential fire hazards, Fire Chief Fred Leeke told council's fire, streets and traffic committee Monday night.

The committee endorsed Leeke's actions in having fire crews notify homeowners that their incinerators must be located on their own property, be properly screened and away from potential hazards.

The change in policy started May 25, when the department received a complaint about an incinerator giving off offensive odors in the 2600 block Dunlevy.

"When the fire inspector arrived he found that the incinerator was in the lane at the rear of the building. He found it contravened (the bylaw) in that it was on municipal property, was too close to a fence and shrubbery and had no screen on top."

Leeke personally told the owner she would have to conform to the bylaw and keep her incinerator on her own property.

"She informed me that if that was the case, it should be applicable to all the citizens on an equal basis . . .

"I found that there were quite a number of incinerators in the lanes and in most cases they contravened the fire regulation bylaw," he told the committee.

Leeke said his inspection showed incinerators which had blackened fences, telephone poles, shrubbery, and had ignited compost piles.

"Had this situation been forcibly drawn to my attention before, I would have corrected it long ago.

"While the actual condition to burn on a person's property is not contained in the main body of the bylaw, it is very specific on the permit which forms part of the bylaw.

"If a person has signed for an incinerator or open-air fire permit, they must be aware of the conditions stated on it.

"If they do not have a permit, they are burning illegally. Either way, they are breaking the law."

FOOD FORUM

2585 CADBORO BAY

Prices Effective June 20, 21, 22, 23

FRESH
LOCAL LETTUCE LGE. 24s ..... ea. **29¢**

B.C. RED, FANCY
DELICIOUS APPLES ..... 4 lbs. **89¢**

HOT HOUSE No. 1
LONG ENGLISH CUKES ..... ea. **49¢**

SWIFT PREMIUM
PURE PORK SAUSAGES ..... lb. **1.29**

SWIFT PREMIUM No. 1
BACON ..... lb. **1.29**

CANADA GRADE 'A'
STANDING RIB ROAST ..... lb. **2.29**

LEAN, MEATY
BEEF SHORT RIBS ..... lb. **99¢**

LEAN GROUND BEEF ..... lb. **1.89**

ARDMONA, IN PEAR JUICE
FRUIT COCKTAIL ..... 28-oz. **99¢**

WESTON
STONE WHEAT THINS ..... 10-oz. **59¢**

GOOD HOST
ICE TEA MIX 24-oz. **1.99**

COUNTRY TIME, BAG OF 4 POUCHES
LEMONADE CRYSTALS ..... 13-oz. **89¢**

PUREX
TOILET TISSUE ..... 4 rolls **1.09**

TASTE TELL PINK
GRAPEFRUIT JUICE ..... 48-oz. **79¢**

TASTER'S CHOICE
DECAFINATED COFFEE 8-oz. **5.49**

KADANA
TEA BAGS 100s **1.59**

KRAFT
CHEESE WHIZ ..... 1 kg **3.29**

KRAFT
PEANUT BUTTER ..... 1 kg **2.09**

KRAFT, CHEESE
MACARONI DINNER 225g **3/1.00**

JULIAN, 19-oz.
CRUSHED PINEAPPLES ... **2/1.09**

Woolco 90 BUYS FOR SUMMER

for your shopping convenience

Woolco 6 1234 5678 901 CLAIRE ROY

Prices Effective 'til Saturday, June 23, 1979 or While Quantities Last!

1 **Control Top Panty Hose** — Nylon legs; Nylon/Spandex panty; Beige, Spice, Taupe; sizes A & B. ..... pair: **$1** Hosiery

2 **Sandalfoot Panty Hose** — dress sheer 'Mona Lisa'; Micromesh in Teatone, Sandana, Taupe; A & B. ..... pair: **.89** Hosiery

3 **Ladies' Sock Assortment** — choice of golf sockette, triple roll sock or tube sock; 9-11. .. pair: **1.39** Hosiery

4 **Youths' Tube Sport Sock** — Cotton/Nylon; cushioned; 2 stripes; 8-10½; 3-pair pack. ..... pack: **$4** Hosiery

5 **Men's Tube Sport Sock** — Cotton/Nylon; 2 stripes; 10-13; 3-pair pack. ..... pack: **$4** Hosiery

6 **Men's Tube Sport Sock** — Cotton/Nylon; elastic top; 3 stripes; 9-15. ..... pair: **1.39** Hosiery

7 **Ladies' Cotton Tank Top** — round neck; 1x1 rib/front glitter; S-M-L. ..... **2/$7** Ladies' Wear

8 **Ladies' "U"-Neck T-Shirt** — in polyester/Cotton blend; short cap-sleeves; S-M-L. ..... **2/$8** Ladies' Wear

9 **Ladies' Printed T-Shirt** — Polyester/Cotton; "U"-neck styling; S-M-L. ..... **2/$9** Ladies' Wear

10 **Junior Girls' Pull-on Shorts** — Canadian-made Cotton/Nylon Velour; 8-14. ..... pair: **4.43** Teen's Wear

11 **Junior Unisex Denim Shorts** — Cotton; cut-off style; pre-washed; 5-15. ..... pair: **5.86** Teen's Wear

12 **Junior Unisex Track Shorts** — Cotton Denim; pre-washed; Elastic waistban; S-M-L. ..... pair: **6.86** Teen's Wear

13 **Jr. Big Top** — Polyester short raglan sleeves; three styles; S-M-L. ..... each: **$5** Teen's Wear

14 **Jr. Unisex Track Short Sets** — Spun Polyester; shorts and tank top; S-MpL. ..... set: **$7** Teen's Wear

15 **Girl's Cotton Sun Dress** — with contrast-colour shirred body; 7-14. ..... each: **$7** Teen's Wear

16 **Girls' Squall Jacket** — Nylon; Kangaroo-pocket front; 7-14. ..... each: **$7** Teen's Wear

17 **Junior White Jeans** — in 100% Cotton Twill; patch pockets and 2 watch pockets; 7-15. ..... pair: **$9** Teen's Wear

18 **Boys' Canadian-Made T-Shirt** — mock neck; short sleeves; Cotton/Polyester; 4-6x. ..... **2/$4** Children's Wear

19 **Girls' Cotton Sun Dress** — contrast colour shirred body; shoulder straps; 4-6x. ..... each: **$5** Children's Wear

20 **Girls' Pull-on Shorts** — Cotton/Nylon Velour; Elastic waist; 4-6x. ..... pair: **3.43** Children's Wear

21 **Toddlers' Terry Short** — Cotton/Nylon; full boxer waist; 2-3-3x. ..... **2/$4** Children's Wear

22 **Toddlers' Tank Top** — Cotton/Polyester; contrast neck, armholes, body stripes; 2-3x. ..... **2/$5** Children's Wear

23 **Toddlers' Jogging Short** — Polyester/Cotton; constrast side trim; 2-3x. ..... **2/$6** Toddlers' Wear

24 **Toddlers' Girls' Sundress** — Cotton/—Polyester; shirred Elastic chest; 2-3x. ..... **2/$7** Toddlers' Wear

25 **Toddlers' Sweatshirts** — Acrylic; 2 styles; 2-3x. ..... each: **$4** Toddlers' Wear

26 **Infant Boys' Bib Short** — Nylon Acrylic; shoulder straps; 12-18-24 mo. ..... each: **$6** Infants' Wear

27 **Infant Girls' Sundress** — Polyester/Cotton; shoulder straps; S-M-L. ..... **2/$6** Infants' Wear

28 **Infants' 1-pc. Pyjama** — Cotton Seersucker; short sleeves, legs; 12-18-24 mo. ..... **2/$6** Infants' Wear

29 **Infants' Terry Sunsuit** — Cotton/Nylon; Contrast straps; 9-12-18 mo. ..... **2/$6** Infants' Wear

30 **Men's Briefs & Vests** — 100% Combed Cotton; White only. S-M-L. ..... each: **2.43** Men's Wear

31 **Men's Cotton Briefs** — Coloured; 2 pair per package; S-M-L. ..... pkg: **$2** Men's Wear

32 **Men's Work Shirts** — 50% Polyester/50% Cotton; Canadian-made; S-M-L-XL. ..... each: **8.91** Men's Wear

33 **Men's Work Pants** — Canadian-made; 50% Polyester/50% Cotton; 30-44. ..... each: **9.66** Men's Wear

34 **Men's Casual Slacks** — Polyester/Cotton; self-waist and Elastic side inserts; 30-38 ..... pair: **$18** Men's Wear

35 **Men's Sport Shirts** — Western style; snap buttons; permanent press; S-M-L. ..... each: **$9** Men's Wear

36 **Men's Sport Socks** — plain shades; by McGregor; quality socks. ..... **3/$5** Men's Wear

37 **Men's Work Socks** — 100% Nylon; Grey/Red stripe top; Canadian made; 2-pair pack. ..... pack: **2.46** Men's Wear

38 **Boys' Briefs** — 100% Cotton; coloured; sizes S-M-L., 3-pair pack. ..... pack. **2.91** Boys' Wear

39 **Boys' 'Thunderbird' Jeans** — 100% Cotton; Navy Denim; sizes 8-16; ..... pair: **9.66** Boys' Wear

40 **Ladies' Tender Tootsies** — several styles; Black or Brown; not all sizes in every style. ..... pair: **$7** Shoes

41 **Ladies' Summer Sandals** — various styles; Tan or White; several heel heights; 6-9. ..... pair: **$5** Shoes

42 **Mens' Casual Shoes** — Suede and Leather with Crepe soles and wedge heel; Brown; ..... pair: **$15** Shoes

43 **'Metamucil'** — natural source laxative; 12-oz. special summer buy. ..... each: **2.89** Health & Beauty Aids

44 **'Johnson & Johnson' Baby Shampoo** — 350-ml plus 28% bonus. ..... each: **1.99** Health & Beauty Aids

45 **'Hawaiian Cocktail'** — choose from oil, cream or whipped butter; 240-ml. ..... each: **2.89** Health & Beauty Aids

46 **Pile Bathroom Ensemble** — 4-pce. Acrylic tank set; 20"x34" oval rug. ..... 4-pce. set: **10.96** Carpets

47 **Cotton Towel Ensemble** — Bath Towel, ea: **4.29** Face-cloth, ea: **.99** Towels Sheet, ea: **8.46** Sheet

48 **Lounge Pillows** — 50% Cotton/50% Polyester; fill is Polyurethane foam. ..... **2/$7** Bedding

49 **"WOOLCO" Print Films** — 126-12, ea: **1.09** 110-12, ea: **1.09** 126-20, ea: **1.59** 110-20, ea: **1.59** 135-24, ea: **1.84** 136-36, ea: **2.48** Cameras

50 **Picture Frames** — a beautiful way to show your family pictures; clear college frames, ... each: **4.99** Cameras

51 **Vinyl Camera Case** — perfect for you—olaroid "One Step". ..... each: **5.95** Cameras

52 **'Sylvania' "Flip Flash"** — now has 10 flashes instead of 8; fits most pocket cameras. ..... each: **3.48** Cameras

53 **'Polaroid' "Sx70" Film** — in 10 exposure single pack or so exposure double pack. ..... Single pack, ea: **13.98** Cameras

54 **'Polaroid' "One Step" Camera** — world's most simplified camera. Uses SX70 colour film. ..... each: **34.87** Cameras

55 **'Princess' Tennis Racquet** — Balance and size to suit the ladies. ..... each: **11.88** Sporting Goods

56 **'Riviera' Tennis Racquet** — 2-handed Leather grip; complete with head cover. ... each: **25.97** Sporting Goods

57 **Croquet Set** — six player set with wire stand for balls and mallets. ..... set: **29.95** Sporting Goods

58 **Golf Balls** — 'Nicklaus' "Classic II" golf balls; 'Surlyn' cover. ..... dozen: **13.95** Sporting Goods

59 **"Vista" by 'Northwestern'** — 1, 3 and 5 woods; 3-9 irons and pitching wedge. ... set: **299.95** Sporting Goods

60 **Golf Set** — 1, 3 and 4 woods, 3-9 irons and piching wedge. ..... set: **199.95** Sporting Goods

61 **'Spalding' "Elite" 7-pc. Golf Set** — tempered Steel shafts; 1 & 3 woods, 3, 5, 7 & 9 irons. ..... Set: **54.95** Sporting Goods

62 **'Bancroft' "Bjorn Borg" Tennis Racquet** — laminated Hardwood; Nylon strings; Leather grip. ..... each: **20.75** Sporting Goods

63 **Folding Camp Grille** — Chrom-plated; folds for easy storage. ..... each: **4.97** Sporting Goods

64 **'Woolcrest' Insulated Cups** — for hot or cold beverages; 7-oz. disposable cups. .... pkg. of 100: **1.19** Stationery

65 **'Plasti-Sized' 8¾" Chinet Plates** — extra strong and micro-wave safe ..... pkg. of 40: **1.25** Stationery

66 **'Woolcrest' 13-oz. Beer Cups** — for hot or cold beverages; reusable and disposable; ..... pkg. of 30: **2/1.79** Stationery

67 **7-oz. Clear Plastic Cups** — Reusable and disposable cups are Canadian made. ..... pkg. of 50, each: **.99** Stationery

68 **'Winfield' 16" Training Bike** — 'Hi-rise' handlebars; reflectorized pedals; ..... each: **49.95** Toys

69 **Economy 16" Tricycle** — tubular Steel frame; one-pce. moulded tires. ..... each: **29.95** Toys

70 **"Ride'em" Running Shoe** — big colourful playtime sneaker for toddlers; moulded Plastic. ..... each: **12.96** Toys

71 **20" Vinyl Beach Ball** — for summer fun; inflatable Vinyl ball. ..... each: **.97** Toys

72 **"Wic Wac" Game** — combination throw it — catch it game; good for all ages. ..... each: **1.49** Toys

73 **Sun-Fun Toys** — for fun on the beach or in the sandbox; Plastc. ..... each: **2.97** Toys

74 **Children's Swim Aids** — safety seal valves for inflation/deflation. ..... each: **1.29** Toys

75 **"Flingers" Target Toss Game** — play it indoors or out; 4 Vinyl inflatable missles; 36" target area. ..... each: **9.99** Toys

76 **Table Lamps** — Ceramic base and Pleated shades; good selection. ..... each: **$29** Lamps

77 **Plastic Table Lamps** — pleated shades; Plastic construction. ..... each: **$15** Lamps

78 **3-pce. Picture Grouping** — Assortement of scenes to choose from. ..... each: **$25** Picture

79 **Assorted Plastics** — Waste baskets, dish pans, 12-qt. pails, 80-oz. pitcher. ..... each: **1.29** Household Needs

80 **St. Clair Beverage Set** — 24-pce. including: 8—11-oz., 8—9-oz. and 8—6-oz. ..... Set: **6.49** Household Needs

81 **'Northland' Stone Dinnerware Set** — 20-pce. service for 4; 4 patterns. ..... set: **19.99** Household Needs

82 **Pressure Cookers** — Gold, Nutmeg or polished. 3½-qt. each: **25.87** 5-qt. each: **29.99** Household Needs

83 **Wellington Steak Knives** — dishwasher safe; 6-pce. set; by Northcraft. ..... set: **7.99** Household Needs

84 **Step-on Cans** — White, Gold or Avocado; convenient and portable. ..... each: **8.95** Household Needs

85 **7-pce. Enamel Cookware** — Stainless Steel chip-proof rim; Harvest pride. ..... set: **$32** Household Needs

86 **Humming Bird Feeders** — dripless, four feeder stations; holds 9-oz. ..... each: **6.97** Pet Supplies

87 **Silver-colour Framed Pictures** — 12"x16"x20" scenes, landscapes and stills. ..... each: **10.77** Pictures

88 **7-pce. Cookware Set** — Aluminum clad Stainless Steel. ..... set: **$65** Household Needs

89 **10" Potted Tropicals** — wide range of plants to choose from. ..... each: **$14** Garden Centre

90 **'Scott Family Napkins** — for family get-togethers; one-ply; ..... pkg. of 180, each **.99** Stationery

Woolco DEPARTMENT STORES A DIVISION OF F.W. WOOLWORTH CO. LTD.

Town and Country Shopping Centre Douglas Street and Saanich

Personal Shopping only, please!
Store Hours: Monday to Saturday 10 a.m. to 10 p.m.

ENJOY THE RED GRILLE FROM LIGHT SNACKS TO MEALS...

Woolco PHARMACY

BARGAIN DAYS
10 DAY SALE

LOVE MONTH AT Woolco Cosmetic Boutique

BONUS OFFER!
With your minimum $5 purchase of any Love Cosmetics products you will receive, as a BONUS, a Love's Baby Soft Gentle Care Collection set, containing 60-ml sizes of Gentle Milk Bath, Gentle Shampoo and Gentle Creme Rinse.

JOHNSON'S BABY OIL
450 ml. each:
2.09

LISTERINE MOUTHWASH
500 ml. Each
1.39

SUPER SUN-IN HAIR LIGHTENER
139-ml. Spray. each:
2.29

SOLARCAINE LOTION, 170 ml, OR SPRAY, 115 g.
Your Choice, each:
1.69

BRONZTAN SUNTAN LOTION OR OIL
240 ml. Your Choice, each:
2.39

6-12 INSECT REPELLENT
300 g aerosol spray. each:
1.99

STAYFREE MAXI-PADS
Box of 30. each:
2.39

MISS CLAIROL HAIRCOLOURING
Shampoo-in formula. All shades.
Your Choice, each:
2.29

NEET
Rose or lemon. 170-ml lotion.
Your Choice, each:
1.49

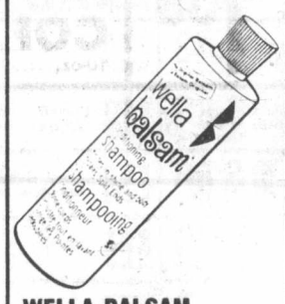

WELLA BALSAM SHAMPOO
Regular or oily. 500 ml.
Your Choice, each:
1.99

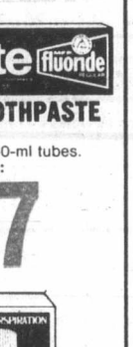

COLGATE TOOTHPASTE
Regular or mint.
Twin pack of two 50-ml tubes.
Your Choice, each:
.87

WET ONES
70 disposable moist towellettes.
1.27

JOHNSON'S BAND-AID PLASTIC STRIPS
Box of 100. each:
1.47

COPPERTONE SUNTAN LOTION OR OIL
110 ml. Your Choice, each:
1.39

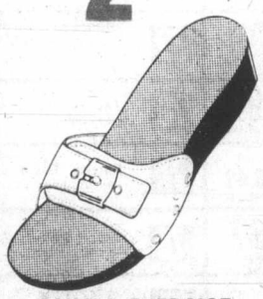

SCHOLL EXERCISE SANDALS
Your Choice, pair:
12.95

CHLOR-TRIPOLON TABLETS
For hay fever and allergies.
36-8 mg Repetabs. each:
1.99

BRECK SHAMPOO
All types.
400 ml plus BONUS of 25% more.
Your Choice, each:
1.93

MITCHUM ANTI-PERSPIRANT ROLL-ON LOTION
With New "Skip a day formula."
Scented or unscented. 1.5 oz.
Your Choice, each:
2.19

FINAL NET HAIRNET
Non-aerosol. 12 ozs. each:
2.19

MAALOX PLUS ANTACID
Regular or Lemon Swiss Creme Flavours. 340-ml Suspension.
Your Choice, each:
1.89

ZINCOFAX CREAM
For healing of minor cuts, diaper rash. Jar of 115 g. each:
1.79

STIMULA LUBRICATED CONDOMS
Pkg. of 12. each:
3.29

May we fill your next PRESCRIPTION

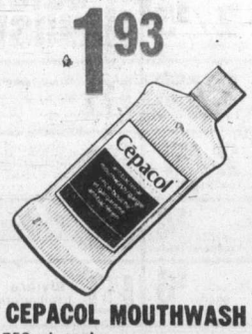

CEPACOL MOUTHWASH
750 ml. each:
1.59

SILHOUETTE
Meal replacement and reducing plan. Chocolate flavour. 225 g.
Each:
3.59

ORNADE-A.F.
Allergy formula for hay fever symptoms. Box of 12 spansule capsules. each:
1.29

for your shopping convenience
Woolco
6 1234 5678 901
CLAIRE ROY

THINK OF US AS THE BIGGEST DRUG STORE IN TOWN

WOOLCO PHARMACY OPERATED BY JACK AUSTIN DRUGS (B.C.) LTD. A DIVISION OF DOMINION CITRUS & DRUGS LTD. PRICES IN EFFECT THROUGH JUNE 30th. WE RESERVE THE RIGHT TO LIMIT QUANTITIES.

Woolco DEPARTMENT STORES
A DIVISION OF F.W. WOOLWORTH CO. LTD.

Town and Country Shopping Centre
Douglas Street and Saanich

Personal Shopping only, please!
Store Hours: Monday to Saturday
10 a.m. to 10 p.m.

ENJOY THE RED GRILLE FROM LIGHT SNACKS TO MEALS...

Liquor ignites Indian bomb—researcher

OTTAWA (CP) — Many natives are time bombs ready to explode when feelings of violence, frustration, rage and despair are released by alcohol, an international symposium on suicide was told Tuesday.

Dr. Diane Dyer of Toronto said alcoholism, a common theme in many violent Indian deaths, is often an escape for natives living within a deprived community with a shattered culture.

The direction of the release was often inwards and resulted in suicide, listed in a 1977 study by Ms. Dyer as 41 per 100,000 natives.

The figure was considered "very conservative by authorities spoken to at the department of Indian and northern affairs."

The rate for the general population, based on 1976 Statistics Canada data, was 13, per 100,000 she said.

The three-day conference, sponsored jointly by the Canadian Mental Health Association and the International Association for Suicide Prevention (Canada) Inc., ends today.

Ms. Dyer said: "The picture which emerges is analagous to a ticking bomb — a socially isolated, dependent person with very low self esteem, who is eventually swept away in a tide of emotions he can no longer control."

Ms. Dyer added that in her experience, those who fought the overwhelming odds and overcame the obstacles became exceptionally strong and forthright people.

But those odds have been mounting since the arrival of white settlers several hundred years ago.

Dour Jamieson watches results

Jamieson facing dead end?

ST. JOHN'S, Nfld. (UPC) — Monday's Tory victory in Newfoundland left Liberal leader Don Jamieson at a crossroads—and perhaps a dead end.

Jamieson and Conservative Premier Brian Peckford both withdrew from public view Tuesday to rest and ponder the future. The Conservatives took 33 seats Monday, to the Liberals' 19.

While Peckford planned for the next legislature session July 5, Jamieson mulled over his choices—the job of Newfoundland opposition leader, a front-row seat in the Liberal opposition in Ottawa, or retirement from politics at 58.

JAMIESON PROMISED during the campaign to resign his House of Commons seat. But on Tuesday, assistant Commons clerk Marcel Pelletier said he had had no word of Jamieson's intention to resign.

Monday, Jamieson indicated he planned to stay in Newfoundland to pull the Liberals back together.

"We're going to work as hard as we possibly can," Jamieson said. "There's clearly a rebuilding job to be done . . ."

But Jamieson was named only interim leader when Peckford called the election. A leadership convention is expected in the fall, and no party consensus has surfaced about Jamieson.

THERE HAS BEEN long-shot betting that Jamieson as premier might have replaced Pierre Trudeau as Liberal leader. His national profile in opposition would be far higher in Ottawa than in St. John's.

Finally, Jamieson may want to spend more time with his family. Either the Newfoundland job or retirement would make that possible.

Peckford can expect peace with Ottawa.

Federal Finance Minister John Crosbie, a Newfoundlander himself, said Tuesday there would be "no fighting" between the two administrations.

"I think we've got a fine, dynamic young premier down there and a go-ahead administration, and we're hoping to be able to co-operate and assist from here in the things that need to be done in Newfoundland."

Prime Minister Joe Clark congratulated Peckford and his colleagues and expressed "appreciation to the people of Newfoundland for returning a Progressive Conservative government."

—CP photos

Jubilant Peckford celebrates

Vote reports irk Hatfield

ST. ANDREWS, N.B. (CP) — Premier Richard Hatfield of New Brunswick has accused the national CTV and CBC television networks of providing "very bad coverage" of the Newfoundland election by downplaying his fellow Progressive Conservative premier, Brian Peckford.

Hatfield said in an interview Tuesday that he was "enraged" with the way the national networks headlined the defeat of Don Jamieson's Liberal party and "almost as an afterthought added that Brian Peckford had won."

"It was outrageous and it's one of the reasons we have so many problems in this country, because Ottawa and Toronto are deciding what the people should hear."

Hatfield opened his address to the Canadian Telecommunication Carriers Association on Tuesday by telling about 300 delegates they had a "distinct advantage" over the rest of Canada in having the Newfoundland election results relayed live by satellite to the southern New Brunswick resort.

"The rest of Canada had to watch the national news. I must say you would have seen an extremely agitated person if you had seen me watching the CTV news when they came on with a story that Don Jamieson had been defeated . . . That's getting your priorities straight, especially if you live in Toronto.

"As a result of the very bad coverage of the Newfoundland election by our national TV news networks, very few people in Canada realize that we now have in Newfoundland one of the most outstanding premiers this country has ever seen."

'Label all pesticides'

TORONTO (CP) — Pesticide manufacturers should be forced to tell scientific investigators what is in their products, just as drug manufacturers must, the Canadian Medical Association says.

The statement follows a study by the Newfoundland Medical Association which found that manufacturers of chemicals used in spruce-budworm spraying are under no obligation to tell researchers what their product contains.

Hi-way Supermarket

COLWOOD CORNERS
1860 ISLAND HWY.
OPEN 9-9 7 DAYS A WEEK
Prices Effective
June 19, 20, 21, 22, 23

OPEN 9:00 to 9:00, 7 DAYS A WEEK

Grade A Beef, Boneless ROUND STEAK lb. 2.39	Grade A Beef SIRLOIN TIP ROAST lb. 2.29	Pork Back SPARE RIBS While Stock Lasts. lb. 1.19
Burn's Pride of Canada DINNER HAM lb. 2.09	Burn's Pride of Canada SKINLESS WIENERS 1-lb. pkg. 99¢	Burn's Pride of Canada SLICED SIDE BACON lb. 1.19
Burn's Pride of Canada SAUSAGE STICK 1½-lb., ea. 1.99	Maple Leaf HAM STEAK 6-oz. pkg. 99¢	Maple Leaf, 16-oz. SLICED BOLOGNA lb. 79¢
Schneider, 8-oz. MEAT PIES ea. 89¢	Kraft CHEDDAR CHEESE 9-15-oz. 10% Off Reg. Price	Kraft CHEESE PIZZA MIX 15½-oz. 89¢
Nalley's Tang SALAD DRESSING 1-litre 1.09	Lumber Jack PANCAKE SYRUP 1-litre 1.39	VIP LAUNDRY DETERGENT 2-kg. 1.79
Blue Bonnet MARGARINE 3-lb. 1.59	Nescafe INSTANT COFFEE 10-oz. 4.79	Nalley's CHILI CON CARNE 15-oz. 69¢
Sun Rype APPLE PIE FILLING 19-oz. 59¢	Sun Rype APPLE DESERT 14-oz. 2 for 89¢	Ardmona, 28-oz. FRUIT COCKTAIL In Pear Juice 98¢
Seacraft SOCKEYE SALMON 7¾-oz. tin GR. B 1.39	Cloverleaf FLAKED LIGHT TUNA 6½-oz. tin 73¢	Royal City CUT GREEN or FRENCH BEANS 14 oz. 2 for 73¢
Bonus WHOLE CHICKEN 52-oz. tin 1.79	Nabob DELUXE TEA BAGS 125s 2.99	York Pink GRAPEFRUIT JUICE 48-oz. tin 77¢
Sno Cap ORANGE JUICE 12-oz. 67¢	Sno Cap HASH BROWNS 2-lb. 3 for 98¢	Kellogg's Eggo FROZEN WAFFLES 11-oz. 67¢
Chef Boy Ar Dee SPAGHETTI SAUCE 22-oz. 97¢	Heinz TOMATO CATSUP 100-oz. 2.49	Greenaway GRANOLA CEREAL 2 lbs. 1.29
Alpha BITS CEREAL 450-g 1.19	Maling SLICED MUSHROOMS 10-oz. 63¢	Monarch, 6-oz. CHICKEN CRISP Coating Mix 57¢
Allen Orange Flavour CRYSTALS 4 3¼-oz. 65¢	Allen FRUIT DRINK 48-oz. tin 59¢	Armour BEEF OR IRISH STEW 24-oz. 1.19
Sun Spun ASPARAGUS TIPS 12-oz. 1.29	Silverwood YAMI YOGURT 125 g 5 for 1.00	Heinz TOMATO SAUCE 14-oz. 2 for 79¢
Miss Mew CAT FOOD 6-oz. Limit 20 Tins 5 for 1.00	Carnation CANNED MILK Limit — nine 385 ml 3 for 1.00	Nalley's POTATO OR BEAN SALAD 14-oz. 69¢
Can. No. 1 U.S. GEM POTATOES 15-lb. bag 1.29	B.C. Fancy Red DELICIOUS APPLES 5 lbs. 5 lbs. 1.00	Local Fresh BEETS bunch 29¢
California Fancy ORANGES While Stocks Last lb. 29¢	California JUMBO CANTALOUPE While Stocks Last, ea. 59¢	Local Grown GREEN CABBAGE lb. 17¢

MORGAN

FRED BASSET

JUDGE PARKER

ARCHIE

RIP KIRBY

BLONDIE

MARY WORTH

HI and LOIS

KERRY DRAKE

MOMMA

M. V. Chesnut's Garden Notes

Now that the foliage of the spring-flowering bulbs is ripening nicely, it is about time to take stock of their performance — to evaluate their size of flower, length of stem and general overall quality - and decide, on the basis of our findings, whether the bulbs should stay in the ground for another year or be dug up and stored until fall.

Newly purchased bulbs usually put on a splendid show the first year, but thereafter the flowers tend to decrease in size and numbers, and in many cases the stems tend to become woefully short.

This excellent first-year performance is partly because the commercial bulb growers release for sale only their biggest and best bulbs, and partly because, on the commercial bulb farms, the plants are not allowed to carry any flowers in their last year before being marketed.

Generally speaking, it isn't a very good policy to allow your bulbs to grow undisturbed year after year, indefinitely.

Narcissus and daffodils may remain up to three years, but a longer period than this means overcrowded clumps, smaller bulbs and flowers and an ever-increasing number of "blind" or flowerless plants.

Tulips go downhill even faster, and I don't think it pays to leave them in the ground for longer than two years.

Snowdrops, crocus and scillas can stand quite a bit of overcrowding and can stay put for five or six years before any ill effects can be noticed.

To get the most satisfaction out of your bulbs, then, take them up after the prescribed period, doing the job when the leaves start to lose their green coloring and wither. They can be thrown into shallow cardboard cartons or wooden seed flats and stored in a dry, airy place to ripen - not in the sun, which makes them go soft.

The nearly-dead topgrowth is cut off close to the bulb and either discarded or used to feed the compost bin.

When thoroughly dry and ripe, those bulbs which are clinging together in clumps are separated and all are cleaned and sorted into sizes. I like to dust mine thoroughly with ordinary sulphur, then store them in a cool, dry place in shallow cartons scrounged from my grocer.

One reason why this periodic lifting is so beneficial is because the bulbs must have a complete rest, and they don't always get it in our flower beds.

Dryness is essential for complete dormancy, but we plant up our bulb beds with petunias or marigolds to make a pretty summer display, and we keep pouring water on these plants all summer.

This stimulation starts the bulbs back into growth after only a short rest and while they are still somewhat pooped from last spring's flowering effort. This, together with overcrowding, shows up in the number and quality of the flowers.

Occasionally you run across a garden where the bulbs do get their summer rest. I know of one wild hillside garden on Salt Spring Island where naturalized daffs and narcissi have been going strong for over 15 years to my knowledge, but this south-facing slope becomes as parched as a brickyard in summer and is never watered.

You'll find, when you take up your bulbs, that quite a few of them are undersized. If you have some space available, these can be planted in rows in the vegetable garden next fall and grown on for a full year to plump themselves up before transferring them to the flower beds out front.

During this nursery period any flower buds that may appear should be picked off.

Art Buchwald

WASHINGTON - The first SALT treaty talks were held in about 750 B.C. As reported by the Prophet Isaiah, they took place between King Hezekiah of Judea and King Sennacherib of Assyria. The original draft of the agreement read, "All swords will be beaten into plowshares, and all spears into pruning hooks; nation will not lift up sword against nation and neither side will learn war any more."

When the wording of the treaty reached Hezekiah, there was an immediate outcry from his hawk advisors.

"We can't give up our swords. How do we know the Assyrians will not turn their plowshares back into weapons as soon as the treaty is signed?" said one general.

"The throw weight of the Assyrian spears is far superior to ours," another one cried. "This is a trick of the Assyrians so they can launch a first-strike capability against us."

A third advisor to the king said, "I cannot support a SALT B.C. Treaty of this kind. If we turn all our swords into plowshares, the Assyrians will have twice as many land-based plowshares as we have. Each plowshare could be mounted with 10 pruning hooks, and be turned into offensive weapons which would bury every man, woman and child in Judea."

King Hezekiah was impressed with the arguments. He knew there wasn't a chance in Gomorrah of getting the treaty approved by his people, unless there were guarantees that their sword and spear arsenals would remain intact.

He sent word to Sennacherib in Damascus that he wanted a limitation on the number of offensive swords each side could have, and he demanded the dismantling of defensive shields that the Assyrians had developed to deflect Judean steel.

Sennacherib, who had stockpiled thousands of swords and shields and had developed a new SS-18 spear which could be launched from a ditch, met with his advisors and worked out a strategy.

"We will tell Hezekiah," he said, "that as part of detente each side will be able to double the number of swords and spears in their arsenals, and both parties will be permitted to develop one more weapon of its own choosing. Even with this we will still have superiority over them."

"What about the plowshares?"

"We will insist at this time that plowshares not be included in the arms limitation agreement. As you know, our new Backfire plowshare will be ready in six months. It will be an answer to their Minuteman pruning hook."

Hezekiah received the Assyrian proposals which he knew would be rejected by the hardliners in his court.

"What about verification?" one of them said. "How do we know the Assyrians will not put six blades on one sword?" another asked. "What would prevent them from turning their pruning hooks back into Mirved lances?"

Hezekiah knew he'd have to promise his army something in exchange for a SALT B.C. Treaty. "If you support me on this," he told them, "I will authorize the building of an MX system costing 30 billion sheep. This will enable us to hide our mobile spear throwers underground so the Assyrians will never know where they are. It will be the ultimate deterrent to prevent a surprise attack."

The Judean generals reluctantly agreed and King Hezekiah and King Sennacherib met to sign the SALT B.C. protocols.

It was the first SALT treaty negotiated by civilized people in history, and it has been the model for arms limitation agreements ever since.

Sydney Harris

If we can stop the wildly aggressive highway people from building roads that really aren't needed through or around our communities, there is now a marvelous chance to restore and rejuvenate America's towns and villages.

A rule issued by the Federal Highway Administration last fall has given states the option to use leftover land from federally-aided highways for whatever public projects are thought to be most needed. These could include parks, schools, public housing, urban renewal or transportation projects.

If a state, for instance, decides not to complete some planned federally-aided highway, that land is now available without repaying the federal highway funds that are used for originally acquiring it.

If state and local officials decide not to build, or complete, such a road, the money need not be returned, as in the past, and the land is open to public building, improvement, or beautification.

To my personal knowledge, many highways have been built largely because the federal government was willing to provide 90 per cent of the financing, and not because the roads were needed or even wanted by a majority of residents. And those who pushed them through were usually the same people who complained about the mounting federal deficit.

One of the most shocking public scandals of our time has been the neglect of mass transportation in America in favor of the automobile, so that we lack a balanced system and have become dangerously dependent upon the individual auto. With congestion, with pollution, with gas and oil prices steadily rising, our chickens are not only coming home to roost, they are laying rotten eggs.

The highway interests have run rampant over the public good, exercising an influence on legislatures — both national and state — far beyond their legitimate purposes. Roads have been built from nowhere to nowhere, roads that duplicated others, or were obsolescent before they were finished, or presumed to ease traffic when they only added to it.

As the oilmen say, it is a vicious circle. The more roads, the more cars; the more cars, the fewer mass transit passengers; the fewer passengers, the worse the service; the worse the service, the more are people forced to use their cars. This is Catch-22.

We can stop it if we want to, and now to our double benefit, since such land purchased by the federal government need not irrevocably be used for its original purpose, but can be employed by localities for wider and better ends. The auto is our greatest convenience as a servant; as a master, it threatens our safety, our sanity, our economy, and our dwindling sense of community.

James Bacon's Hollywood

HOLLYWOOD — Got a letter the other day from **F. Nordy Hoffman,** sergeant at arms, the U.S. Senate, Washington, D.C (He's the only man empowered to arrest the president of the United States, by the way.)

"I read your recent story about **Carroll Rosenbloom,"** he said, "an excellent and true story."

He sent along a clipping telling how the late owner of the Los Angeles Rams had secretly paid $80,000 for surgery to relieve the arthritic hip of **Marty Brill,** the famed All-American blocking back of **Knute Rockne's** national champions at Notre Dame in 1929-30.

"I used to visit Marty daily in the hospital, but the rest of the story is that Rockne's last teams sent Rosie an honorary membership on the National Champs because of his great kindness to Marty. The world would be a better place if we had more Carroll Rosenblooms and Marty Brills."

Hoffman himself was an All-American guard on those teams.

Believe it or not, Nordy wasn't a football player when he came to Notre Dame. He had a friend who was a shotputter on the track team.

One night Rockne noticed that the guy putting the shot back to his friend was heaving it yards further than the varsity shotputter.

Rockne figured anyone that strong would make a good guard.

PRICES EFFECTIVE WED., THURS., FRI., SAT.
We Reserve the Right to Limit Quantities.
STOCK ON HAND ONLY

Your WAREHOUSE FOOD STORES

"Where the Overhead is Low... and You all Save Dough!"

OPEN EVERY NIGHT 'TIL 9, SAT. 'TIL 6 SUN. 10-6

3475 QUADRA ★ 3400 TILLICUM BURNSIDE PLAZA ★ 877 GOLDSTREAM in LANGFORD

HEINZ PURE TOMATO JUICE 48-OZ. TIN .79

Tweetie Freeze POPS Assorted flavors 20's .89

NESTEA ICED TEA MIX 24-OZ. TIN 1.89

"NEW" Rupert Frozen FLIP 'N FRY PACIFIC SNAPPER 1-LB. PKG. 1.98

"NEW" Rupert Frozen FISH SLICES FOR FILLET BURGER 14-OZ. PKG. 1.49

GREEN GIANT NIBLET CORN 2 12-OZ. TINS .89

Delmonte PINEAPPLE IN ITS OWN JUICE, 2 14-OZ. TINS .99

KRAFT BARBECUE SAUCE 16-OZ. JAR .79

CARNATION COFFEE MATE WHITENER 16-OZ. JAR 1.49

CUTRITE WAX PAPER REFILLS 100-FT. ROLL .59

COOL WHIP DESSERT TOPPING 1-LITRE CTN. .99

BRACH'S BULK CANDIES LB. .99

NESTLE'S MINI PUDDINGS 3-PACK .69

HEINZ REG. VARIETIES BABY FOODS 2 JARS .49

JUNE SALE

FIVE ROSES FLOUR 10 KG. 3.69
Limit 1 with $15.00 Order or Over.

FRESH UTILITY FRYING CHICKEN WHOLE CLEANED While Stock Lasts. LB. .79

LOCAL NEW POTATOES No. 1 FRESH DUG LB. .9
Available Thurs., Fri., Sat.

LOCAL FRESH LETTUCE (Direct from our own farms) EA. .27

OVEN FRESH HOT DOG OR HAMBURGER BUNS DOZ. .77

TANG ORANGE FLAVOR CRYSTALS 4 PACK .97

BONELESS WHOLE COOKED CHICKEN 52-OZ. TIN 1.79

BONELESS CHUCK STEAK Grade A, grain fed. LB. 1.69 BLADE

BONELESS CROSS RIB ROAST of BEEF Grade A, grain fed. LB. 1.59

WIENERS Barbecue Style. LB. .99

HAM STEAKS Ready to eat. LB. 1.69

HAMS Whole or Shank Half. LB. 1.17

BONELESS PORK BUTT ROAST Grain fed LB. 1.19

BICK'S ASSORTED RELISHES 12-OZ. JAR .59

BICK'S SWEET MIXED OR YUM YUM PICKLES 48-OZ. JAR 1.89

SILVERWOOD COTTAGE CHEESE 500 GR. .85

MILKBONE DOG BISCUITS 32-OZ. BOX 1.19

NABISCO SHREDDED WHEAT 600 GR. .99

386-2121
Monday through Friday 8 a.m. to 6 p.m.
Saturday 8 a.m. to 5:30 p.m.

CLASSIFIED ADVERTISING

Vancouver Island's Largest Shopping Centre in Print

386-2121
Monday through Friday 8 a.m. to 6 p.m.
Saturday 8 a.m. to 5:30 p.m.

CLASSIFIED ADVERTISING

Combination advertising must appear first in the Daily Colonist and then in the Victoria Times without change.

RATES

All rates quoted are for insertion in both the Daily Colonist and Victoria Times.

SPECIAL PRIVATE PARTY WORD RATES
10 word minimum
1 or 2 days
14c per word per day
3 to 5 consecutive days
11.50c per word per day
6 consecutive days or more
9.50c per word per day

Real estate, mobile home, rental, clubs, organizations and business advertising does not qualify for these rates.

GENERAL WORD RATES
10 word minimum
1 or 2 days
18c per word per day
3 to 5 consecutive days
14.50c per word per day
6 or more consecutive days
12.50c per word per day

SEMI-DISPLAY LOCAL RATES
Any advertisement which varies from 6 pt. regular classified style shall be considered semi-display.
14 agate lines per column inch.
1 or 2 days
65c per agate line per day
3 to 5 consecutive days
58.50c per agate line per day
6 or more consecutive days
52c per agate line per day

NATIONAL AND OUT OF PROVINCE RATE
Regular Classified 19c per word.
Semi-Display 75c per agate line.
14 agate lines per column inch.

BIRTH NOTICES
Up to 30 words $3.75
Each additional word 14c

DEATH NOTICES, MEMORIAL NOTICES AND CARDS OF THANKS
56c per count line per day
3 consecutive days
48.50c per count line per day

PRIVATE BOX NUMBERS
$3.25 except Help Wanted Advertisement, $5.00 which includes a Position Filled Advertisement.

Contract rates for local businesses available on request.

CLASSIFIED ADVERTISING COPY DEADLINES

REGULAR CLASSIFIED advertising may be placed in The Daily Colonist and Victoria Times up to 5 p.m. the day prior to publication.

SEMI-DISPLAY advertising may be placed in The Daily Colonist and the Victoria Times up to 3 p.m. the day prior to publication.

CLASSIFIED SERVICE FOR DUNCAN COWICHAN VALLEY AND CHEMAINUS

Classified Ads placed through Duncan office before 3:00 p.m. will appear in the following day's papers.

746-6181

TERMS OF PUBLICATION
F.P. Publications (Western) Limited shall not be liable for non-insertion of any advertisement beyond the amount paid for such advertisement.
In the event of error occuring the liability of F.P. Publications (Western) Limited shall not exceed the charge for the space actually occupied by the item in question.
All claims of error in publication shall be made within 12 hours thereafter and if not made shall not be considered. No claim will be allowed for more than one incorrect insertion not for errors not affecting the value of advertisement.
All estimates of cost are approximate. Advertisers will be charged with space actually used.
All advertising copy will be subject to the approval of the Victoria Press, who reserve the right in its sole discretion to classify, reject or insert copy furnished.
All advertisements must comply with the British Columbia Human Rights Act. This act states no advertisement may state or imply a preference, limitation or specification on the basis of an applicant's race, religion, colour, marital status, ancestry, place of origin, age; or sex (unless the matter relates to the maintenance of public decency AND prior approval has been obtained through the Human Rights Branch).
While every endeavor will be made to forward replies to box numbers to the advertiser as soon as possible, we accept no liability in respect of loss or damage alleged to arise through either failure or delay in forwarding such replies, however caused, whether by negligence or otherwise.

NOTICE OF COPYRIGHT

Full complete and sole copyright in any advertisement producec by F.P. Publications (Western) Limited is vested in and belongs to F.P. Publications (Western) Limited, provided, however, that copyright IN THAT PART AND THAT PART ONLY of any such advertisement consisting of illustrations, borders, signatures or similar components which is, or are, supplied to Victoria press by the advertiser in the form of reproduction proofs, veloxs, engravings, etc., and incorporatec in said advertisement shall remain in and belong to the advertiser.

BUSINESS OFFICE HOURS

Monday to Friday
8:30 a.m. to 5 p.m.

Mailing Address:

Victoria Press
P.O. Box 300
Victoria, B.C.
V8W 2N4

PHONE DIRECT
386-2121
TO PLACE YOUR CLASSIFIED ADVERTISEMENT

CLASSIFICATION INDEX

VITAL STATISTICS
1 Births
8 Cards of Thanks

THE FOLLOWING SEVEN CLASSIFICATIONS ON THE LAST PAGE OF CLASSIFIED
308 Cards of Thanks
305 Deaths and Funerals
312 Florists
310 Funeral Directors
309 In Memoriams
313 Miscellaneous
311 Monuments

NOTICES
14 Announcements
16 Catering, Banquets and Reception Rooms
15 Coming Events and Meetings
20 Lost and Found
18 Places to Visit
17 Restaurants

EMPLOYMENT
28 Employment Service
21 Help Wanted — General
22 Office Help
26 Part Time — Temporary Help
24 Sales Persons and Agents
30 Situations Wanted
23 Skilled Trades
25 Teachers

BUSINESS SERVICES AND DIRECTORY
36 Business Services and Directory

PERSONAL SERVICES
33 Bands, Musicians and Orchestras
40 Business Personals
43 Dancing
42 Education
41 Legal Services
71 Music Teachers
39 Personals
34 Pre-Recorded Music
32 Trade Schools
38 Travel

MERCHANDISING
83 Aircraft
117 Antiques and Arts
78 Bicycles
80 Boats and Marine
65 Building Supplies
93 Cameras, Supplies and Photo Finishing
127 Chicks, Poultry, hatching Eggs, Supplies
101 Children's Miscellaneous
116 Coins and Stamps
135 Farm Implements
60 Fuel
97 Furniture
105 Garage Sales
120 Garden Supplies
99 Groceries, Meats and Produce
130 Heavy Equipment and Machinery
128 Livestock, Supplies and Events
100 Miscellaneous for Sale
103 Miscellaneous Wanted
109 Miscellaneous to Rent
77 Motorcycles
70 Musical Instruments
125 Pets and Supplies
96 Ranges, Stoves and Furnaces
92 Sporting Goods
81 Sailboats
115 Swaps
63 Timber
98 TV, Stereo, Radio Sales and Service
112 Wanted to Rent, Miscellaneous

AUTOMOTIVE
155 Automobile Financing and Insurance
164 Auto Body and Painting
168 Campers, Trailers and Motor Homes
166 Cars and Trucks Wanted
150 Cars for Sale
148 Lease Vehicles
149 New Car Directory
160 Parts, Accessories and Service
151 Sports, Import Cars
158 Tires
154 Trucks, Buses and Vans
156 U-Drive and Auto Washing

ACCOMMODATION
185 Convalescent and Rest Homes
175 Hotels
178 Summer Homes, Cottages and Resorts
181 Tourist Accommodation

RENTAL
201 Apartments to Rent, Furnished
200 Apartments to Rent, Unfurnished
203 Apartments Wanted
206 Duplexes to Rent
207 Duplexes Wanted to Rent
202 Furniture to Rent
215 Halls, Warehouses, Stores and Offices to Rent
197 Housekeeping Rooms to Rent
199 Housekeeping Rooms Wanted
211 Houses to Rent, Furnished
210 Houses to Rent, Unfurnished
212 Houses Wanted to Rent
190 Room and Board
191 Room and Board Wanted
193 Rooms to Rent
194 Rooms Wanted
204 Shared Accommodations

FINANCIAL
155 Automobile Financing and Insurance
233 Mortgage Loans and Insurance
234 Mortgages for Sale
230 Personal Loans and Insurance
235 Wanted to Borrow

REAL ESTATE
280 Acreage for Sale and Wanted
240 Business Opportunities
241 Business Opportunities Wanted
247 Commercial or Industrial Properties
258 Condominiums
253 Country Homes and Properties
270 Exchange Real Estate
290 Farms for Sale and Wanted
263 Garages for Sale, Rent, Wanted
293 Gulf Island Properties
250 Houses for Sale
265 Houses Wanted to Buy
295 Listings Cancelled
268 Listings Wanted
271 Lots for Sale
294 Mainland and Out-of-Province Properties
169 Mobile Homes and Parks
273 Property for Sale
274 Property Wanted
244 Revenue Property
245 Revenue Properties Wanted
259 Townhouses
285 Up-Island Properties
256 Waterfront Properties

SUBSCRIPTION RATES

Wherever carrier service is maintained, $4.50 per month.
By mail — Vancouver Island and Gulf Islands, $7.00 per month, $20.00 per 3 months, $40.00 per 6 months, $80.00 per year. Rest of Canada, $8.00 per month, $22.50 per 3 months, $45.00 per 6 months, $90.00 per year.
Outside Canada, $20.00 per month, $240 per year.

BY MAIL
Saturday Times Only
Sunday Colonist Only
Canada 60 cents per copy, $30.00 per year.
Outside Canada, $1.10 per copy, $55.00 per year.

CIRCULATION REPRESENTATIVES

Duncan, Chemainus— Mr. HILTON HOLT	746-6181
Nanaimo	753-2766
Lake Cowichan	749-6206

United States Representatives LANDON ASSOCIATES INC.
New York, Chicago, Southfield, Atlanta, Boston San Francisco, Los Angeles, Philadelphia, Rochester, Cleveland, Charlotte, Cincinnati, Syracuse, Hamburg, Williamstown, Clinton, Memphis, Levittown, Raleigh.

PAGE REPRODUCTIONS OR MICROFILM COPIES OF COMPLETE PAPERS AVAILABLE FOR ALL PAPERS PUBLISHED PHONE 382-7211, LOCAL 276

1 BIRTHS

KRISTIANSEN — Dag and Heather (nee McLeod) are proud to announce the arrival of their son, Colin Lee, weighing 9 lbs. 2 ozs., born June 16, 1979, at Victoria General Hospital.

LEWIS — Born to George and Yvonne on June 6, 1979, at Royal Jubilee, a daughter, Elisabeth Leigh-Ann, 9 lbs. 5 ozs. A sister for Tara and Julie. A very special thanks to Dr. E. Kardera, Dr. Hoffman, Dr. E. Prevost and nurse E. Knaik. Insured.

MITCHELL — Born to Sheila and Hugh, a girl Jennifer Anne, 9 lbs. on June 17, 1979. Thanks to Dr. Kardera and staff at Royal Jubilee.

WEST — Born to Gordon and Diane (nee Overbeck), a boy, Stephen Daniel, 7 lbs., 14 oz., on June 13, 1979. Many thanks to Drs. S. Rhone, D. Liang, V.G.H. staff, and J. Greenwood.

8 CARDS OF THANKS

MR. AND MRS. "GERRY" Duncan wish to thank their family and friends for the wonderful surprise party held at the Princess Mary on the occasion of their 40th Wedding Anniversary.

14 ANNOUNCEMENTS

ISLAND CAT FANCIERS. RAFfle winner Mrs Isabel Pears, 2315 Dowler Street. Victoria, B.C. Ticket number 9986

PENSIONER'S DISCOUNT, Oak Bay Beauty Salon. Ask for Candy. 598-1114

15 COMING EVENTS AND MEETINGS

St. Joseph's
CHURCH HALL
745 W. Burnside Rd.
479-7413
BINGO
TONIGHT
NO GAME LESS THAN $20
20TH GAME
$100
OR BETTER
Good Neighbour Games
Door Prizes
Bonus Games

EVERY WEDNESDAY NIGHT
Early Bird Games - 7:00
25¢ A CARD, 5 FOR $1.00
20 REGULAR GAMES - 7:30
6 CARDS, $2.00
5 EXTRA GAMES
25¢ A CARD, 5 FOR $1.00

LOTS OF FREE PARKING
CONCESSIONS

BINGO

ATHLETICS BINGO
WEDNESDAY
AT
Victoria Curling Club
1952 Quadra
EARLY BIRDS
6:45 P.M.
$60 to $100
REGULAR GAMES
$50 to $100
OR MORE
20th Game
$400
EXTRA GAMES
$100 or more
1 Year Free Bingo
First Single Winner
2nd Half
Free Transportation to Town
After Extra 5 Games

KIWANIS BINGO
Cash Prizes of
$100 to $500
12TH GAME PRIZE A
1979 Datsun 210
VALUE $6513
SATURDAY
JUNE 23
7:30p.m.
MEMORIAL ARENA
$3.00 admission includes 1 bingo card. Extra cards $1.00
all proceeds to
Kiwanis Charities

BINGO, WED. AFTERNOON 1:30 pm, OAP Hall, 1600 Government Street.

15 COMING EVENTS AND MEETINGS

DOLPHIN
FOOTBALL
BINGO
EVERY
THURSDAY
Victoria Curling Club
Early Birds 7 pm
20 Regular Games
6 Cards for $2
5 Early Birds and 5 Extra Games
5 Cards for $1
Free bus to town

NOTICE
SAANICH PENINSULA HOSPITAL SOCIETY

The Annual General Meeting will be held on the 28th June, 1979 at 2000 hours (8:00 p.m.) in Stelly's School, Stelly's Cross Road, Saanichton, Central Saanich.

Order of Business: Minutes of the Meeting of 29th June, 1978, Reports, Financial Statements, Admendments to By-laws, Election of Trustees, Appointment of Auditor, Other Business, Adjournment.

HYPNOSIS
Control eating
Stop smoking
Relieve tension
FREE LECTURE
Friday, June 22-8 p.m.
RED LION INN

SINCLAIR ACADEMY OF Dancing proudly presents DANCE-A-RAMA '79, a student concert of entertainment and dancing. Oak Bay Junior High School auditorium, Friday, June 22, curtain 7 pm. Tickets at door, $3 adults, $2 under 12 and OAP's. Further information, 592-4653, 384-4842.

THE ANNUAL GENERAL meeting of the Bevan Lodge Association will be held on the 28th day of June 1979 at the Special Opportunity Center, 255 Cliffe Ave. Courtenay, B.C. at 8pm.

TRI CHEM LIQUID EMBROIdery Open House. Fantastic bargains. Thursday June 21st, 10 am - 9 pm, Friday June 22nd, 10 am - 6 pm. Joyce Kerr, 2977 Pickford Rd, 478-1149.

TECHNOCRACY
Public lecture June 20th, 7:30pm. 3-1000 Tillicum Rd. Refreshments. Collection.

DREAMS & REALITY WORKshop. Explore creative imagery, hypnosis, gestalt, body awareness with Bill Boychuk, June 22-24. Reservations 382-4092.

CHILDREN'S CAT SHOW
Market Square. June 24, 1979. 1 pm. Entries $2. 478-1636. Sponsor Island Cat Fanciers

V.I.C.A CERAMIC SHOW, JUNE 8, 12-10pm, June 9, 10-6pm, June 10, 12-6pm, Esquimalt Curling Rink, Everyone welcome.

16 CATERING, BANQUETS and RECEPTION RMS

GARCIA'S
Mexican and International Cuisine
104-1551 CEDAR HILL X RD.
(in the Cedar Hill Mall)
Planning an Office Party Banquet or Special Function?
Call us at 477-7744
Banquet Facilities
For up to 100
ample covered parking

GEORGE'S BAVARIAN BANQUET FACILITIES
1021 Pandora 383-7121
INTERNATIONAL CUISINE
3 DINING ROOMS AVAILABLE
SMALL OR LARGE PARTIES
Up to 150 Seating Capacity
ENTERTAINMENT
AVAILABLE ON REQUEST

BLACK PRINCE CATERING (1976) Ltd.
655 Douglas St. 388-4488. For all your catering needs in our roof top Queens Reception Room or on your premises.

20 LOST and FOUND

LOST: IN LAMPSON/HEAD ST area, smallish female tan short haired Abyssinian cat. Answers to Tonia. Needs medication. Reward. Any information appreciated. 388-5683, 385-9707

LOST KODAK TRIMLITE INstamatic 28. Friday evening 7:15 pm somewhere between Daisy Ave. along Marigold to end of Carey Rd. to Wilkinson Rd. Good reward. 479-3249.

REWARD. GOLD BRACELET lost at tennis court at Niagra and Montreal Street. Sentimental value. Phone Jane at 385-8860 or 383-0643

$50.00 REWARD FOR INFORmation leading to recovery of truck (66 Chev, blue) and plywood missing from Saanich Lumber Yards — 385-2486.

WOULD ANYONE WHO SAW AN orange and white cat lying along side Humpback Rd please phone 478-8274.

LOST GRAY AND WHITE CAT, curly tail, goes by name of "Smokey", Davie St Jubilee area, family pet for 7-years. 595-8006.

LOST: LADY'S SILVER BLUE-faced Seiko watch, between Topaz, Cook and Fernwood. Graduation gift. Reward. 383-4351.

GOLD IDENTIFICATION bracelet "Diabetes Mellitus" desperately needed (teenager). 598-7390, 386-9435.

LOST: CALICO CAT, ADULT, spayed, Rockland area, handicapped persons constant companion, 385-5352.

LOST: IN DOWNTOWN AREA. Year old male Husky-German Shepherd cross. Plesse phone 474-2727

LOST: JUNE 8TH, 1979, GREY cockatiel in Marigold area. If found please call 479-5316, evenings.

LOST: BLACK IRISH SETTER Lab cross. Missing since May. 383-1886

FOUND MALE SHEPHERD cross, about 1-year old. Tan with some black. 598-2697.

LOST BICYCLE BLUE MKM Men's 5-speed racer. Reward. 598-3245.

LOST: SILVER CHARM, NAtive killer whale design. Reward offered. 658-5045 after 5:30pm

LOST BROWN SIAMESE CAT, Croft St. area. Reward. 386-6338 after 5.

BIKE MISSING FROM DEAN Heights School. Please return for reward. 595-7823.

LOST: MALE WHITE CAT, ANswers to Ozzie Craigflower/Tillicum area. 385-2207.

21 HELP WANTED GENERAL

ADVERTISEMENTS IN THIS CLASSIFICATION MUST COMPLY WITH THE BRITISH COLUMBIA HUMAN RIGHTS ACT

BOYS
GIRLS
AND ADULTS TOO

Wanted to deliver a new weekly paper and accompanying inserts beginning in August.

ROUTES ARE AVAILABLE IN:
VICTORIA
OAK BAY
SAANICH
ESQUIMALT
SIDNEY
COLWOOD
LANGFORD

Deliveries will be made on Wednesdays to all homes and apartments in a compact area.

THERE WILL BE NO COLLECTING REQUIRED

Delivery payments will be issued every two weeks by cheque at a good rate.
This is an excellent opportunity for students or adults who wish to turn a few hours of time into extra money.
To reserve a route near your home, apply to:
THE VICTORIA PENNYSAVER
546 DUPPLIN RD
381-6831
MONDAY-FRIDAY
9 TO 5.
GIVE US A CALL

VIC-WEST
and
ESQUIMALT

Summer routes of various sizes will be available shortly in the above areas. Profits will range from $65 to $165 per month. According to Route size. As these routes are delivered in the early morning, they will not interfere with other activities. Be an early starter and ensure a regular income. For further information please call Mr. Fox Colonist Circulation Dept. 383-4111.

"OPPORTUNITY"
INCREASE YOUR INCOME. Become a Avon Representative. Excellent earning opportunity. Flexible hours. Vacancies on LONGVIEW, McRAE, CEDAR, RICHMOND, HENDERSON, VICTORIA, ROBERTSON, McNEILL, MONTEREY, STEELE, BARKELY, TRANSIT, BEACH, TENNYSON.
For information call
384-7345.

SPECIAL HOMES REQUIRED
Immediate home placements are required for teenagers who need special care. Placements will be based on 3 month contracts over a period of 1 year. Fee for service is $900 per month plus a maintenance rate for the child's needs.
Applicants must be able to:
Develop plan for working with child
Work closely with Social Worker and other Professionals.
Parenting experience a definite asset. Interested persons please call A. Pearce or B. Gill at 598-5121 9-4 pm. Mon.-Fri. or write with resume to Therapeutic Home Section, Ministry of Human Resources, 1627 Fort St. Victoria B.C. V8R1H8.

TAKE A SUMMER ROUTE IN
OAK BAY
FOUL BAY
VIC HIGH
FERNWOOD
Easy Routes! That takes only 1 to 1½ hours in the early quiet morning. These routes will earn up to $200 to $250 per month (mainly apartments). For further information please call Mr. St. Onge or Mr. Spielman at 383-4111 in the Circulation Department. Your application will get our immediate attention.

INSTALLER
We are expanding our insulation and gutter crews. If you are a young mature individual and looking for unlimited top earnings write us your complete work background. Successful individual will be alert, production oriented with a quest to perform top quality work. This should be considered a much sought after position. Truck and equipment supplied. Write the Weathergard Shop, 2145 Keating Crossroad, Victoria V8X 3X1.

HEAD MASTERS
HAIR STYLISTS
Has openings for 1 apprentice and 1 hair stylist (preferably with clientele).
Excellent working conditions including Saturdays off.
For interview call 477-3523 or after 6, 384-2010.

MARKETING MANAGEMENT
Large established financial institution requires two candidates to train with their organization. Starting income $10,000-$15,000 per year. Send resume to Victoria Press Box 423

FRIENDS & COMPANY HAIRstylists Inc. 204 Hartwig Court, 1208 Wharf St. We are expanding. We are looking for staff for our new salon. The positions to be filled are: one manager/manageress; six hairstylists; three apprentices; one cosmetician. Please phone 388-6618 in strict confidence for interview.

ASSISTANT MANAGER REquired for a Duncan full service hotel consisting of 54 rooms, banquet facilities, lounge and dining room. This position will lead to the job of manager in the near future. Hotel experience or training necessary. Send resume to: Silver Bridge Inn, P.O. Box 461, Duncan BC.

FRIENDLY UNIVERSITY FAMily requires an experienced mature person to do full time babysitting and light housekeeping in our home for 3 girls aged 2, 4, 6, two in school. Gordon Head area, 927 Bus, Hours 8am-6pm, Monday-Friday. Excellent monthly salary to right person. References required. 721-3825.

MORNING COOK WANTED
Apply Brentwood Inn. 652-2413.

NEED WORK, GOT WHEELS, curious? Call Mr. Herb 388-7335.

21 HELP WANTED GENERAL

ADVERTISEMENTS IN THIS CLASSIFICATION MUST COMPLY WITH THE BRITISH COLUMBIA HUMAN RIGHTS ACT

LIGHT LOCAL DELIVERY. Must own car, know City, have desire for above average income and dress neat. Car expenses. Your hours. Full or part time. Apply 10 am. to 7 pm. Monday thru Saturday, 259 Market Square.

COUPLE TO MANAGE VICtoria Motel. Must be outgoing and enjoy meeting people. Require previous business experience preferably in a motel. Regular time off, free suite, and other benefits. To start immediately. Victoria Press Box 358

GAL FRIDAY, PART-TIME, possible full-time for machine shop environment, accurate typing a must, PDP8 computer experience helpful. Replies must contain full particulars, including experience and salary expected. Victoria Press, Box 412.

UNIVERSITY STUDENTS, SEnior citizens, pet lovers wanted to serve our growing clientelle of home and pet owners. Must be reliable and responsible. Good wages. Reply to "Home and Pet Minders", Victoria Press Box 424

APPLICATIONS ARE NOW being taken for Shaklee Distributors in Victoria area, age or handicap no barrier. Complete training supplied, modest investment-excellent earnings for the right individuals. Send resume to Victoria Press Box 439.

FULL AND PART TIME PERsonnel for ladies fashion shop, must be mature, have a pleasant manner and a flare for fashion. Experience an asset but not necessary, all replies kept in strict confidence. Apply Victoria Press Box 445.

FASHION TWO TWENTY REquires part time, full time beauty consultants. Must be pleasant and mature. Training provided if you qualify. For interview appointment phone 474-1612 between 10am-2pm

TEL. RECEPTIONIST (20), NO experience necessary; we train. Must speak clearly and dress neat. Salary plus bonuses. Full and part time. Apply Monday to Saturday 10 am to 7 pm., 259 Market Square.

INTELLIGENT PERSON FOR training as jack/jill of all trades small print shop. Related experience helpful. Must be eligible under Federal employment tax credit program. Victoria Press Box 340.

MAJOR NEW 87-SUITE APARTment complex requires competent couple as caretaker-managers. References required. For interview appointment: 385-4211, evenings, 477-7630.

LADIES AND GENTLEMEN, write your own paycheck. Yes, it is selling. A good salesperson is never out of a job. We will show you how. Part time and full time. For appointment phone 478-9566

IMAGE HAIR STUDIO REquires apprentice hairdresser with salon experience. Apply in person, Monday, Wednesday or Friday, 910 Government, Harbour Square.

PROFESSIONALS, BUSINESSmen, Retired. How much money would a second income have to make in order for you to take a serious look at one? Reply P.O. Box 5238.

EXPERIENCED NIGHT AUDItor and desk Clerk to use NCR 4200. For 80 room Hotel. Start immediately in Campbell River. Please call 287-7402 ask for Charlie.

COMFORTABLE HOME IN VICtoria offered to mature woman in return for light housekeeping in 2 bedroom home for elderly gentleman. Some remuneration. 658-8177.

ARE YOU SATISFIED WITH your present family income? Let your ability supplement your income. Husband and wife work together. For appointment phone 477-7466.

LOVING ENERGETIC LADY TO live in or out and look after two year old girl from 4:30 pm to midnight, (flexible) south Oak Bay, references required, call 598-7431.

WANTED TEENAGER WITH child care experienced to babysit 2 children, 4 and 6 years old, for July and August, Monday through Thursday, 8-4pm. Fairfield area. 384-8644.

FASHION FOCUS
Requires models for advanced cutting, evenings, no charge, 385-3641.

BABYSITTER WANTED IN MY home, 2 children, must be 16 years or over. Central Saanich area. For more information call Debbie, 652-1831.

NEED MONEY?
Summer subscription sales - no competition, good commission, choice of territories. Phone 479-6525 or 479-3876.

WANTED FULL TIME WAItresses or Waiters, day shift and late night shift. Apply in Person between 3-5 pm. Tuesday to Thursday, 1577 Hillside.

HAIRTRENDS REQUIRES AN experienced hairstylist, good renumeration, friendly atmosphere. Please phone 383-3245 to arrange an interview.

DAYCARE NEEDED FOR 2 boys, aged 8 and 12 for 5 week period starting July 3. Passmore Pl. or Marigold Co-op area preferred. 479-7533 evenings.

TIRED OF THE SAME OLD small pay check. Work with people who enjoy their jobs, make top dollar, have car, call Tim 388-7325.

GARDENING AND MAINTEnance. Must be well experienced and reliable. Self contained accommodation available. 652-3128 6-7 pm only.

WANTED QUALIFIED SHOP foreman for fiberglassing Department. Farrell Boats Ltd, Island Hwy, Nanoose Bay, BC, 468-9842.

EXPERIENCED CHICKEN catchers or persons willing to learn, day and night work, are required to register at 205-3400 Douglas St. 382-4274

PAUL'S RESTAURANTS, full-time experienced waiter-waitress required. Apply 1900 Douglas Street, between 3-4 pm only.

WANTED: ICE MAKER MANager. Duncan Curling Club, 3191 Sherman Rd. Reply Box 430, Duncan BC, V9L 3X8. Wages and duties to be negotiated.

EXPERIENCED LADY REquired to babysit for mid July to October, my home, K-Mart area, references required. Call after 5, 721-3431.

MAID FOR MOTEL, MUST BE able to work weekends. Apply in person from 9 am to 12 noon, the Friendship Inn, 39 Gorge Rd. East.

IF YOU HAVE EXPERIENCE in housecleaning and want variety in your work, with congenial co workers, call Maudes Maids. 384-8694

EXPERIENCED LIVE-IN housekeeper required for elderly lady in 2-bedroom apartment located in Nanaimo. Salary $450. Phone 758-9558.

CARETAKER REQUIRED FOR 9 ste. building — free rent in exchange for qualified handyman with own tools. Ph. 386-3494, 8:30-5:00.

BANFF, 2 CHAMBERMAIDS needed for auto court, age 18 or more. 598-5669.

21 HELP WANTED GENERAL

ADVERTISEMENTS IN THIS CLASSIFICATION MUST COMPLY WITH THE BRITISH COLUMBIA HUMAN RIGHTS ACT

TIME
FOR A CHANGE?
Earn Extra Money
$5.00 Hour
Do you still have commitments at home but want to earn extra money and keep in touch with the working world? Then this opportunity is just the thing! Hours of work will be 10 a.m. to 2 p.m. Monday through Friday with a variety of duties including assisting with typing, telex and an opportunity for public contact through switchboard relief. Utilize your abilities here in this happy and centrally located office.

Call 385-3425

SERVICES AND ASSIGNMENT CO-ORDINATOR
Salary $1000 +
Are you seeking challenge? Do you need responsibility and have a desire to be successful? This fast expanding branch office urgently needs your assistance if you have the following skills and experience:
—2 to 3 years minimum experience in the public health care field with an understanding of the home-care concept a definite asset.
—Aptitude and proven ability to achieve results with concern for the best interest of the patient/client, the company/organization and other individuals directly involved.
—Ability to work effectively under pressure and meet high standards of performance.
—Potential to be an effective leader and ability to have initiative to work on own as well as innovative in approach to individual problems and situations.
Position available immediately. Hours of work 8:30-5.

CALL
385-3425

Drake Personnel
DRAKE INTERNATIONAL COMPANY
502, 1175 DOUGLAS STREET

WE WOULD LIKE TO HAVE discussions with an architect who can offer us priority service from time to time on a variety of projects in exchange for possible assistance with office space and or retainer etc. Send resume and proposed basis for discussion to Victoria Press Box 284

EXCITING OPPORTUNITY
Local business couple require the assistance of ambitious people interested in working with us in expanding our business. Start part-time. Returns dependent on effort. No financial risk. Reply Post Office Box 6363, Station C, Victoria, B.C. V8P5M3

AUTOMOTIVE FIRM REquires person for bodywork, sanding and some assembly work on fiberglass cars. Apply 409 Swift Street.

WANTED: EXPERIENCED BAbysitter for occasional weekends and evenings. Area Atkins and Millstream, Langford. 474-2824 after 6

WANTED, WARM MATURE woman for year old son, 3 hours each weekday morning at our James Bay home. 382-5593.

DRIVERS FOR HORSE-DRAWN wagons. Experience required. Apply 205-3400 Douglas Street, 382-4274

PEOPLE'S HAIR ARTS
New salon, need experienced qualified hairdressers, unisex. High commission, full and part-time. 385-3711 9am-5pm.

EXPERIENCED FILLETERS wanted. Apply B.C. Packers Ltd, 203 Dallas Road, Victoria B.C. Phone 382-4231

PAUL'S RESTAURANTS, part-time weekend truck driver. Apply 1900 Douglas Street, between 3-4 pm only.

PAUL'S RESTAURANTS, well-groomed experienced cashier required. Apply 1900 Douglas Street, between 3-4 pm only.

NEW ESCORT FIRM REquires additional staff. Particulars to Victoria Press Box 262.

PERIKLIS RESTAURANT LTD. Experienced Salad Person wanted for night shift. Apply in Person 531 Yates.

SHINGLE SAWYERS WANTED. In beautiful Frazer Valley. Phone Peter Scheeren 826-4143 anytime.

EXPERIENCED COOK WANTed, apply in person to the Chef at the Sherwood Park Motor Inn.

DESK CLERK REQUIRED FOR full service motor inn. Experience required. Apply in person 310 Gorge Road East.

SHIPPER REQUIRED FOR wholesale bakery, evening shift. Apply in person 1119 North Park St.

COLWOOD PIZZA PIEMAN REquires mature person as cook, wages negotiable. Apply 858 Esquimalt Rd. in office.

WANTED BABYSITTER FOR 7 year old boy, 4 days a week during the summer. Doncaster area. 477-1159.

LOOKING FOR MATURE BAbysitter-housekeeper, Metchosin area, own transportation essential. Please call 478-3840.

WANT TO KNOW MORE ABOUT Amway? Reply Box 6211, Victoria.

NEED PARTNER WITH TOURing market experience. Write 1276 Premier St. North Vancouver, V7J2H4

WANTED LOVING RESPONsible daycare for 3 and 6 years, near Lake Hill school. 479-8732.

HAIR STYLIST FOR BUSY AND modern salon to take over clientel. Phone 479-7115 or 479-8583.

EXPERIENCED DRAFTS PERson required for legal survey firm in Duncan. Phone 748-5883.

TELEPHONE SOLICITOR REquired. Experience necessary. Phone 381-5622.

MEN'S BARBER STYLIST REquired in Prince George area, excellent shop. 563-7993, after 7.

VOCAL (SING-A-LONG) PIANists, vocal musicians, versatility and variety. 386-9919.

TELEPHONE SALES 9 TO 2:30 or 5 to 9. Salary plus commission. 382-5433.

EXPERIENCED MACHINE ENgraver wanted fulltime, Victoria Press Box 433.

PART TIME COOK, EXPERIence not necessary. Apply 1740 Douglas Street.

DECKHAND WANTED FOR fishboat, winter fishing. Male/female. Victoria Press Box 434.

WANTED: DRIVER OWNER with 16' van for local deliveries. Reply to Victoria Press Box 441.

21 HELP WANTED GENERAL

ADVERTISEMENTS IN THIS CLASSIFICATION MUST COMPLY WITH THE BRITISH COLUMBIA HUMAN RIGHTS ACT

MATURE EXPERIENCED person to prepare noon meal in rest home for 14 ladies, required Saturday and Sunday 9-1. References. 384-4555, after 6 pm

ARE YOU A MICRO-WAVE oven owner? Are you looking for an extra income? Call Al, at 381-5622 between 10-1 Monday-Friday

CASHIER-HOSTESS FOR night shift only, apply in person after 4:30 at the Peacock Restaurant.

WANTED GRADUATE NURSE 10-12 hours weekly, Cobble Hill district, permanent. Write Victoria Press Box 410.

RELIABLE BABYSITTER wanted for 3 year old boy. Starting in September. Prefer someone on Crease Ave. 382-3666

URGENTLY NEEDED, MAture babysitter for Craigflower area, must have transportation. Call Donna, after 7 pm, 388-5953.

QUALIFIED MECHANIC (LIcenced preferred), needed for garage on Galiano Island. 539-5500 days. 539-2019 evenings, or send resume to Box 40, Galiano Island, B.C.

RESIDENT CARETAKER. Modern 44 ste. 385-9618, 592-7678

22 OFFICE HELP

ADVERTISEMENTS IN THIS CLASSIFICATION MUST COMPLY WITH THE BRITISH COLUMBIA HUMAN RIGHTS ACT

HAPPINESS IS ....
"New Career Opportunities

BOOKKEEPER - friendly Colwood office. Experienced and capable of handling several sets of books. Personable and enjoy dealing with important clients. Salary $900 plus.

LEGAL SECRETARY - Top quality secretary - for one of Victoria's top legal firms. Responsible position if you like to organize and work with own initiative. Real estate and conveyancing. 4 - 5 years experience. Salary $1300 plus.

SECURITIES CLERK - enterprising and personable individual who enjoys dealing with the public. 1- 2 years general office experience. Some University background helpful. Exposure to stocks and bonds an asset. Typing 40-50 words per minute. Salary $750 - $800

LEGAL SECRETARY - take one step up and become private secretary to Senior partner of this congenial firm. Litigation and general legal background. Salary $1100 plus.

BOOKKEEPER - temporary approximately 2 months position. Our client requires your experience to train Junior in all the interesting aspects of general accounting and bookkeeping procedures. Previous hotel accounting preferred. Good hourly rate.

LEGAL SECRETARY - legal position - the opportunity for you to further a career in this challenging field. Some experience in agency and estates work required. Salary $900 plus.

All replies confidential
PRIME PERSONNEL
320-1070 Douglas Street
385-7012

TELLER
Your experience is the key. If you have at least one year's teller's experience, this may be the position you are seeking. You'll quickly draw our attention if you've worked with an on-line system. We offer you competitive starting salaries and ranges backed by an extensive benefits programme and a congenial working environment. Please come in to complete an application. If you have questions, call Mrs. Lynette Rennie at 382-8111.
CANADA TRUST
650 VIEW ST. BOX 400
VICTORIA BC V8W2N9

EXPERIENCED LEGAL SECRETARY
Dealing mostly in corporate/commercial law, must have good typing and shorthand skills, bookkeeping experience a definite asset. Perfect for the mature organized individual who can use their own initiative and responsibility. Salary to $1500 depending on experience. 386-9021.

EXPERIENCED AUTOMOTIVE accounting clerk required for accounts payable and other related office duties. Experience in key punching desirable. Please phone for interview Empress Pontiac Buick GMC Ltd. Mr R.J. Marshall. 382-7121

HIGHLY SKILLED EXPERIenced legal secretary required for progressive law firm. Salary commensurate with experience. Please apply in writing with references to Box 71, Comox District Free Press, Courtenay B C. before July 1st, 1979.

CREDIT PERSON
Excellent opportunity in growing company for person with expertise in construction industry and straight forward collection matters. Send detailed resume to: Victoria Press Box 284.

LEGAL SECRETARY
Experienced in conveyancing. Must also be able to do general dictaphone correspondence. Salary commensurate with experience and ability. Phone Mr. Cowan 388-6657

KNOWLEDGEABLE INSURance Underwriter is required for the month of July in a busy downtown Insurance office. Must have experience in General Insurance, some auto plan helpful. Call Prime Personnel, 385-7012

TEMPORARY POSITION FOR DENTAL RECEPTIONIST for modern preventative practise. Routine duties from July 16-27. Please apply in writing to Dr. R. Walsh, 17-1537 Hillside Ave.

CONVEYANCING SECRETARY with at least 3 years experience. Good typing, dictaphone, salary negotiable. Contact Mrs. Fawcett 388-7381 between 9am-1pm

POSITION AVAILABLE IN medical office, for general duties. Mature person, with previous medical office experience preferred. Victoria Press Box 430

EXPERIENCED TYPESETTER for publishing office. AM comp/set 510. Interesting and varied work. Some pasteup. Phone 386-1305 for appointment.

WANTED: EXPERIENCED Conveyancing Secretary for small Saanich Law office. Salary commensurate with experience. Phone 386-6112 for appointment.

LEGAL - TEMP
Experienced Litigation secretary for month of July vacation relief. Good hourly rate. Prime Personnel, 385-7012

22 OFFICE HELP

ADVERTISEMENTS IN THIS CLASSIFICATION MUST COMPLY WITH THE BRITISH COLUMBIA HUMAN RIGHTS ACT

DICTATYPIST/
Receptionist. One full time dictatypist/receptionist, OR one half time dictatypist (mornings) and one half time receptionist (afternoons); permanent positions; medical office, solo consulting practise; near Hillside Shopping Centre; August 1st; experience in medical office preferred; skills will be tested and references contacted. Starting salary, receptionist minimum: $5 per hour; dictatypist: $6.50 per hour, plus benefits. Job description and applications on request. Phone 595-3421.

GIRL FRIDAY
Construction Co. requires a person to perform various office duties involved in Construction and Real Estate investments including bookkeeping to trial balance level or higher. Applicant must be bright with background of steady employment. We offer steady employment for the right applicant. Salary commensurate with experience. Reply in own handwriting enclosing resume and salary expected to Victoria Press Box 227.

LEGAL SECRETARY
The law firm of Pearlman and Lindholm has an opening for a legal secretary with a general knowledge in the commercial wills and estate areas of law. Salary will be in the $900-$1100 per month range with medical and dental benefits available. Please apply in confidence to Lex Developments Ltd. Attn: David Paterson, 736 Broughton St. P.O. Box 1327, Victoria, B.C. V8W 2W6.

EXCELLENT OPPORTUNITY for legal secretary with four or more years experience. Partner with small law firm requires secretary immediately. Superb working conditions, congenial lawyers and secretaries, and well established practice. Good salary, regular advancement and more. Apply immediately for position to commence June 25 or as soon as possible thereafter. All replies treated in strict confidence. Victoria Press Box 378

General Insurance
Person with general insurance experience and good typing skills, required for a challenging position in downtown agency. Applicants should be outgoing and enjoy dealing with the public. All replies will be kept in strict confidence. Reply in writing to Mr. Shane, 212-895 Fort St, V8W1H6

EXPERIENCED FULL TIME bookkeeper required for doctor's office. Victoria Press Box 428.

EXPERIENCED PART-TIME medical receptionist wanted immediately. Victoria Press, Box 436.

23 SKILLED TRADES

ADVERTISEMENTS IN THIS CLASSIFICATION MUST COMPLY WITH THE BRITISH COLUMBIA HUMAN RIGHTS ACT

SCHOOL DISTRICT NO. 66
(LAKE COWICHAN)
WANTED
School District No. 66 requires a full-time certified heavy duty mechanic for transportation department commencing August 15, 1979. Hourly rate $9.79, I.W.A. Agreement in effect. Must have class 2 drivers license with air ticket. Submit applications to undersigned before 4:00 p.m., July 6, 1979, providing details of previous employment and references. Forms available at School Board Office, Lake Cowichan, B.C.
T. R. Kirk,
SECRETARY-TREASURER,
School District No. 66,
Box 10, Lake Cowichan, B.C.

WANTED
One (1) Tow Boat Operator for a 30-foot Harbour Tug.
Successful applicant must be experienced in towing bundle booms and barges. Also expected to make up sticks and must work with tides.
Bunkhouse accommodation is available.
For more information, please contact the Industrial Relations Department at 647-5511.

ESTIMATOR
For an established general contracting firm in Nanaimo.
The company will consider an experienced estimator or a recent B.C.I.T. graduate or engineer.
The salary is negotiable according to experience.
Send resume to Canada Employment Centre, 155 Skinner Street, Nanaimo, B.C. V9R 5E8

MECHANIC
Interested in a change? If you are a B.C. certified mechanic with a good driving record and public contact ability you may wish to join our
VEHICLE INSPECTION SERVICE IN VICTORIA
Position available immediately. Please submit application to B.C. Automobile Association, PO Box 9900, Vancouver, B.C. V6B 4H1 or 1075 Pandora Ave. Victoria.

HANDYMEN
ELECTRICIANS
GARDENERS
And related trades in home maintenance field. Experienced, self employed tradsmen and contractors only. Able to estimate own work commercial and residential. Phone The Blue Army 385-7755.

WANTED IMMEDIATELY versatile sheet metal journeyman for Benchwork. Good working conditions with progressive firm. Stephen Sheet Metal Ltd., 723-2116, evenings call Roy McArthur, 723-8004

INSTALLER
See General Help Weathergard Shop.

ALL TRADES OR SKILLS, handyman, etc. wanted for referral service. Mimimum fees. Unlimited Skills Referral Service, 384-7071.

FULLY QUALIFIED RADIAtor Repairer needed for Industrial and Automotive work. Apply at Advance Radiator Service, 731 Pembroke St.

RADIO AND TELEVISION technician required. Must be experienced and a self-starter. All applications held in confidence. Phone 478-6658 after 6.

FIVE MAN LABOUR CONtractor wanted for helicopter logging. References. Phone 112-932-3250

HOUSE FRAMER REQUIRED to do house framing by contract. 1 ready to go now, more to follow. 382-9126.

CLASSIFIED
ADVERTISING
THE PEOPLE'S
MARKET PLACE

24 SALES PERSONS AND AGENTS

ADVERTISEMENTS IN THIS CLASSIFICATION MUST COMPLY WITH THE BRITISH COLUMBIA HUMAN RIGHTS ACT

BLOCK BROS.
"THE BEST SELLERS"
YOUR SUCCESS IS OUR SUCCESS

Your real estate career must be built on a solid foundation. We at Block's will help; by training you in sound, proven methods enabling you to reach your desired level of success in a rewarding sales career. Our Development Program includes "Professional Selling Skills" developed by the Xerox Corp. and "In House" Video TV. Education by the foremost instructors in the field. If you have a positive professional attitude and believe that success is not reserved for a chosen few.

Call "The Best Sellers"
Sidney-Colwood: 478-5561 Bob Kershaw
Blanshard: 386-3231 Bob Hahn
Shelbourne: 477-1841
Bernie Wilkinson or Bob Cullum

DUNSMUIR 388-7868

REAL ESTATE SALES PERSONS

ENJOY YOUR WORK with ...
THE advantages of a NEW OFFICE
THE excitement of building a business
THE opportunity to contribute YOUR IDEAS
THE satisfaction of RECOGNITION
Excellent parking and accomodation
Full management support
Opportunity to Participate in small Company Projects.
Listings developed in house.
SUPERIOR COMMISSION SPLIT
All enquiries in confidence.

KEN PORTER Res: 656-5235.

REALTORS
Thinking of a move? If so, think NATIONAL TRUST. Our convenient Douglas Street location has space for a few more dedicated realtors. Generous commissions, many extra benefits from our Canada wide organization. Investigate, then compare. For an interview call Stan James 382-8101 or res. 592-3740. Do yourself a favour and do it today.
National Trust Co. Ltd.

SALES
Councellor/Interviewers for clinic setting in specialty area. Excellent opportunity for advancement with dynamic company. Maturity, sales/service background an asset. Prefer well groomed people oriented individuals. Salary plus bonus. Call Ms. Taylor 384-7177.
WEIGHT LOSS CLINIC

EXCITING CAREER
2 male or female sales persons with well known international company. No experience necessary, training supplied. Salary, plus commission and fringe benefits. For appointment call Ron Hildebrand, 388-6681.

VICTORIA SECURITY PATROL requires three sales people. Work 5-9 evenings only. If you have direct sales and closing experience, call 384-4141. Excellent opportunity to earn $300 or more per week on commission basis.

ESTABLISHED MEN'S WEAR requires experienced salesperson. Good wage package and excellent benefits. Send resume to Victoria Press Box 389.

MONEY
Looking to get ahead, full time work available in sales field. Have car, call Bob 388-7325.

REPS REQUIRED FOR NEW Company in Victoria, car an asset but not required. Call Mr. Herb 388-7335.

25 TEACHERS

ADVERTISEMENTS IN THIS CLASSIFICATION MUST COMPLY WITH THE BRITISH COLUMBIA HUMAN RIGHTS ACT

DAYCARE CENTER REquires assistant pre school teacher starting Sept. 1st, 11:30am.-5:30pm. Prospective applicants must be licensed by community care facilities board or be working towards their qualifications at Camosun College. Please send resume to Victoria Press Box 333.

QUALIFIED DAYCARE SUpervisor required for occasional substitute. Cedar Daycare. 479-2032

26 PART-TIME or TEMPORARY HELP

ADVERTISEMENTS IN THIS CLASSIFICATION MUST COMPLY WITH THE BRITISH COLUMBIA HUMAN RIGHTS ACT

HANDICAPPED WOMAN REquires female weekend relief as companion housekeeper. Must have valid drivers licence and be capable of some lifting. Live in 2 days. $200 month. Reply to Victoria Press Box 288

EXPERIENCED JANITORess/janitor for light duty office cleaning. Must be bondable and be willing to work downtown Victoria. Phone between 6 and 10pm at 385-5123.

COMMUNITY CARE FACILITY in Brentwood area requires weekend cook/housekeeper (Saturday 7-11am, Sunday 7am-3pm) 652-3093.

ARE YOU A MICRO-WAVE oven owner? Are you looking for an extra income? Call Al, at 381-5622 between 10-1 Monday-Friday

IF YOU WANT TO EARN A MILlion, don't answer this ad, but if you want $2000-$3000 per month, call Ted Atkinson, 385-9970.

PARTTIME HELP, WITH SHOE experience required. Phone 385-3613.

PART-TIME BARBER 478-6823.

30 SITUATIONS WANTED

MAN, 34, EXCELLENT HELP. Painting, gutters, moving, gardening. Andy 592-7381.

DUTCH GARDENER. GARdening and landscaping. Free estimates. 388-6529, 479-2968.

MAN WILL DO SMALL JOBS, painting. 385-7965 ask for Derrick.

MATURE, CONSCIENTIOUS bookkeeper requires office work. Excellent references. 386-0755

HARDWORKING YOUNG MAN, can do any odd jobs, reasonable rates. 592-1856.

MAN OF 30, INTERESTED IN farm or general work, 384-4958.

COUPLE WILL CARETAKE apartment building, available July 1st, phone 384-8734.

EXPERIENCED HANDYMAN upholsterer, painter, carpenter, gardener. 383-0463.

CHRISTIAN UNIVERSITY STUdent seeks summer employment. Mon-Sat. 479-4765.

RENT—A—KID
Help with odd jobs. 387-5506

TALL GRASS CUT, VACANT lots, backyards. 477-1746.

30 SITUATIONS WANTED

RETIRED CA, AGED 60, 28 years a partner in a national CA firm, looking for part or full time employment in an administrative position in the Victoria area. Available September 1. Salary negotiable. For further information please write Victoria Press Box 440 by July 6, 1979.

APPRENTICE HEAVY DUTY mechanic needs full time job, 2 years experience in automotive, marine, industrial and agricultural. For further information 592-7010.

CASUAL WORK— PAINTING, gutters cleaned, lined, repaired, insulation installed, chimneys, fireplaces repaired. Home Maintenance. 384-0912, 477-9216, Wesley.

TRY THE OLD CANADIAN'S system from $6. Cleanups, cartage, handyman, long grass, lawn cutting, tree service, fences, whatever. 592-0129, 598-2636.

HARDWORKING UNIVERSITY students will do gardening, housework etc. for reasonable rates. Joanne 477-7457 Monday-Saturday 9 am.-12 noon.

FAMILY MAN 27, NEEDS work as truck driver, minimum experience, but willing to work for experience, class 1 and air. Terry 478-3855.

LADY DESIRES HOUSEcleaning, experienced, dependable, trustworthy. Phone 652-3037 after 5.

FOR HIRE, HANDYMAN AND ¾ ton truck for cleanups, hauling, and odd jobs. Call Frank at 479-1458 or 479-9297.

ELECTRICIAN WOULD LIKE electrical work, 11 years experience, free estimates, 595-7962 after 6 pm.

YOUNG WOMAN SEEKS SUMmer babysitting position. Preferably in the Doncaster School area. 592-6952. Ask for Ann.

HOUSEWORK, EXPERIenced, good references, $5 hour, phone Anka 595-0732 between 9 am. and 12 noon.

EXCELLENT DAYCARE. Glanford area. Fenced yard. $8. per day 479-6757.

33 BANDS, MUSICIANS AND ORCHESTRAS

HAVE YOU NOT HEARD BJ ROBERTS & VI COUNTRY
Don't be dissapointed. Book now. Phone 388-6275 pager 397.

$99 DEMO TAPE OFFER. PROfessional 8-track studios. Legacy Productions, 479-6854.

WANTED ROCK BASS PLAYer. Phone 385-9582 after 3 pm.

34 PRE-RECORDED MUSIC

SPINKY'S
The Mobile Music Machine
Rock, Disco, Country...?
656-1652

CJR
Canned Music
Reasonable 382-3811, 598-4717

CANDU MUSIC
ENTERTAINMENT SERVICES
384-5521.

MUSIQUE MACHINE, GREAT entertainment for every occasion, low rates, good quality. 382-8830 or 479-3595.

MUSIC MAN PORTABLE Disco. Give us a call. 479-8043.

C-PAN
477-6200

36 BUSINESS SERVICES AND DIRECTORY

Accounting

ACCOUNTING, BOOKKEEPing for any small business or corporation. Financial statements, payroll or year round work. Reasonable Rates. 382-6018.

PROFESSIONAL SERVICES TO small business and corporations. Financial statements. Tax returns. Reasonable rates. D.N. Lane 382-9920 morns.

FOR EFFICIENT YEAR round bookkeeping, contact Barbara Watts Bookkeeping Services, 382-3633, 598-2946.

COLWOOD/LANGFORD AREA Complete accounting/bookkeeping for any business, small or large. Efficient, accurate. 478-7597.

DIANE'S BOOKKEEPING SERvice. 388-5990 after 6 pm

Appliance Repairs

ABC ELECTRIC AND VICTORIA SHAVER CENTRE
382-7221
TELE-TECH APPLIANCES
385-6783
831 YATES ST.

Appraisals

P. G. JACKSON LTD.
Real Estate Appraisals
(450) 1070 Douglas 388-9102

Babysitting

FORMER PRE SCHOOL teacher will babysit my home, Mon-Fri, 8-5, Quadra-Tattersall area. 2 years and up. 385-5263.

WILL BABYSIT IN MY HOME, part-time and full time, near Oak Bay Rec center. 592-7137.

LOVING CHILD CARE, FERNwood area, Mon.-Fri. 8-6pm. Large yard, vegetarian. 388-6325.

WILL DO BABYSITTING IN MY apartment, steady, during day. 595-1278.

Brick Layers

DEVINE CONST.
E.Z. fireplace complete. 658-8879.

Cabinet Making

KITCHEN CABINETS. BATHroom vanities. Counter tops. All custom built or refacing old cabinets with new modern designs. Low prices. For free estimate call: 479-7245.

CUSTOM CABINETS
Kitchens, bathrooms, etc. Quality work, free estimates. Steve, 478-1106.

Carpenters

GET THE BEST
You'll save precious little with second best and it could cost more. Call Mssrs. Carr and Spencer for your needs. 658-5505 or 652-1485.

OAK BAY
Established community carpenter. Renovations, finishing, cabinets, sundecks. $9 an hour or contract. Call Terry, 595-6046

RENOVATIONS, ADDITIONS, sundecks built and repaired. All general carpentry. Guaranteed workmanship. 384-4074. Free estimates.

COMPLETE RENOVATIONS, sundecks, custom cabinets. For prompt professional service at $10 an hour or contract, call Philip Stockwood, 385-5554, 383-6841.

JOURNEYMAN EXPERIenced in finish, framing, concrete, additions, renovations, repairs and sundecks. Free advice call Al 478-4750.

ISLAND FRAMING
Residential and commercial framing, custom homes. 652-3572

DEVINE CONST.
Renovations 658-8879

JOURNEYMAN WILL DO CABInets, finishing, renovating or whatever. Hourly or contract. 656-2344.

FENCES, DECKS, STAIRS, tables, cabinets, chairs. Free estimates, reasonable rates, call 386-9016.

36 BUSINESS SERVICES AND DIRECTORY

Carpenters

REMODELING SPECIALISTS repairs, alterations and additions, basement rooms, fences. Custom homes. 477-7382.

PERMA CONST. LTD.
FREE ESTIMATES, 384-2323

COMPLETE HOUSES, SUNdeck, carport, stairs, cement work, all carpentry. 478-1481.

CARPENTRY-RENOVATIONS, quality at a reasonable rate. $7.50-hour. 656-1394

EXPERIENCED FRAMING crew available now. After 4 pm. 652-3602

DA-MAR CONTRACTING, GENeral carpentry. 652-9943.

SMALL JOBS A SPECIALTY. Call 598-2920

RELIABLE CARPENTER FOR your building needs. 652-1806.

Carpet Cleaning

REGIONAL CARPET CLEANing. Steam Cleaning, living room, dining room and hallway, $45. 478-8518.

CLEANING SPECIAL. LIVING room, dining room and hall, $56.50. Couch, chair and ottoman, $54. Kastel Industries. 478-2232.

CARPET AND CHESTERFIELD cleanings, 20 years experience. 595-4128.

YOU AS A SATISFIED CUStomer are very important to us. 385-8611.

RON'S CARPET CLEANING
9c a square foot. 384-6110.

PHILS, CARPET AND CHESterfield steam cleaning. 474-1808.

RESIDENTIAL AND COMMERcial. The Blue Army 385-7755.

Carpets and Linoleum

EDGAR and MINER
650 HILLSIDE 388-6208
Carpets and Custom Draperies
"A PROFESSIONAL APPROACH WITH GUARANTEED SERVICE"

BEAVER HOME CENTRE
1581 Hillside 595-1225
VICTORIA'S OZITE ARTIFICIAL TURF CENTRE
You install!
We Install!

HOURIGANS
CARPETS AND LINOS LTD.
FLOOR COVERING SPECIALISTS
715 PANDORA AVE. 386-2401

GUARANTEED INSTALLAtion, carpets, lino, seamless floors (Torginol) sundeck coatings, commercial or residential, 652-2139.

CARPETS AND LINO INstalled, reasonable rates, free estimates. Phone 384-1656.

Cement

READY-MIXED CONCRETE when you want it - we deliver on weekends. Smaller jobs a specialty. Personalized, friendly service. Phone 478-3522 (24 hrs) or 388-5464 pager 611, Small Load Cement Products Ltd. 2650 Nobhill Rd.

G AND R CONCRETE FINISHers, all type of concrete work. No job too small. 383-8985 after 4. 388-9820.

DEVINE CONST.
Driveways, Walls, etc. 658-8879.

SIDEWALKS, DRIVEWAYS, retaining walls, reliable. Phone 652-1614 after 5 pm

Ceramic Tiling

381-6572
Ceramic Tile - Quarry Tile. Bathroom renovations. Competitive prices. Guaranteed Workmanship.

Cleanup Service

4 BROTHERS
ALL AREA — 479-6112
FREE ESTIMATES ANYTIME
NO CHARGE AND UP
Yard, Basement, Garage, Etc. Hauling and Bobcat Service.

Instant Service
No waiting, scrap cars & trucks hauled free, day or night. Also yard and basement cleanups, big or small. Cheap rates, 478-2397.

TWO MEN WITH TRUCK. DO any odd job, clean garbage, yard, basement, paint, etc. Very reasonable. 479-8531.

OAK BAY CLEANUP SERVICE
Yards, basements, garages. Reasonable rates. 598-2327, 592-2932

REASONABLE CLEANUP. Yards, basements, etc. also hauling, free estimates. 479-5823, 656-5671.

CLEANUPS, BASEMENTS, attics, yards, composts, and junk hauling. 658-5406.

CLEANUP MAN AND EMPTY truck looking for work, reasonable. 385-7965.

CLEAN-UP YARDS, COMPOSTS and basements, prompt service, reasonable rates, 383-1866.

COMPLETE YARD CLEANING, basement, trees, fencing, painting etc. Call 382-4094.

SMALL MAINTENANCE AND clean-up jobs done. Phone: 595-5686 anytime.

MAN WITH TRUCK WILL HAUL or move. Very reasonable. 598-6945.

HAULING AND CLEANUPS. Basement, yard, compost. Free estimates. Eugene's, 383-3528.

2 MEN WITH TRUCK WILL DO odd jobs. 383-7865.

REASONABLE HAULING AND cleanup, 656-4996.

WILL PICKUP ANYTHING BIG or small call Paul, 478-6832.

COMPOST AND GARBAGE hauling. 385-8611.

Contractors

WHEATON CONSTRUCTION LTD.
General Contractors
Building Consultants
385-5702

FARMER CONSTRUCTION
Design — Renovations
388-5121

VICTORIA STORE FINISHING
Renovations, alterations or general contracting. Quality workmanship guaranteed. 479-2920 after 6 pm

T.&C. BUILDERS LTD.
Framing
385-5293 385-8587

ISLAND FRAMING
Residential and commercial framing, custom homes. 652-3572

ELK—SIDE BUILDERS LTD.
Commercial and Apartment Contract Framing and Siding. Experienced crew. 478-7042

JONES BROTHERS
Custom homes, frame specialists, good prices, 656-2164, 656-3460.

36 BUSINESS SERVICES AND DIRECTORY

Contractors

ADDITIONS/RENOVATIONS, one man - all trades. R. Kirkpatrick, General Codntractor, 478-1560.

MOORE & MOORE CONSTRUCtion. Contracting, framing, finishing. Experienced quality builders. Renovations. Custom homes our speciality. 386-8584 evenings.

DEVINE CONST.
HOME EXTENSIONS 658-8879.

SITE CONSTRUCTION. COMplete house building, renovations, sundecks, etc. 384-0764, 388-5464 pager 641.

Delivery

24 HOURS AROUND THE clock, we aim to please. Just call us, 385-8611.

Draperies

HOURIGAN'S
Floor Covering Specialists
CUSTOM DRAPERIES
—Bedspreads—
PROMPT IN-HOME SERVICE
715 PANDORA AVE. 386-2401

Dress Rentals

UPDATE YOUR SLACKS, HAVE them tapered, reasonable. 382-6387.

Drywall

RELIABLE DRYWALL, SPEcializing in all aspects of drywall. Spraytex and custom finishing. No job too small. 383-5129, 479-6096.

"SPRAYMAN"
Specializing in all types of texture ceilings and wall, satisfaction guaranteed. 652-3601.

FOR SUPERB JOB AT REAsonable rates. 652-5752

Electrical Contractors

R G HELLER ELECTRIC
New or rewiring. Residential, small commercial and industrial. Reasonable rates by hour or contract. 478-4032 if no answer 385-5335.

OLDER HOMES REWIRED — NO down payment. We finance at bank rates with approved credit.
EDDY'S ELECTRIC—385-7666

DO YOU HAVE SMALL ELECtrical wiring jobs? No one is interested? Please call evenings, 652-5809.

LICENSED ELECTRICIAN will do new wiring, rewiring, stove repairs, 479-9765.

LANGFORD-SOOKE AREA. Need an electrician? Call Keith evenings, 642-5173

WIRING JOBS, SERVICE calls at prices you can afford. 656-5294

ELECTRICIAN, FREE ESTImates. Call Bernie 386-1094.

Excavating

MANSELL BOBCAT SERVICE. Weekend specialists. Call 478-9458, 478-2570, for leveling, backfilling, septic fields, post holes, sand, gravel or topsoil supplied, spread, leveled. Basements dug, landscaping and rockwork.

RUBBER TIRE BACKHOE OR 450 Cat with Backhoe available for excavation, ditching and clearing. Low rates. Call anytime. Jim Rose, 384-8075, Pager 946.

The Blue Army
385-7755

ROBERTSON'S EXCAVATING Track machine with backhoe. Roads, basements, backfilling. 595-8530.

4 BROTHERS
ALL AREAS — 479-6112
FREE ESTIMATES ANYTIME
Leveling, backfilling, Bobcat service, backhoe, trucks, tractors, rototilling. Topsoil, gravel, etc.

NAYLOR EXCAVATING
Small job specialists
478-0760

Fencing

ISLAND CHAIN LINK
Fencing in wire or wood
Small jobs a specialty
477-0332.

EUROPEAN CRAFTSMAN, ALL types of fencing and repairs. Guaranteed work. Gordon Head, 721-3759.

FENCE BUILDING, REASONable rates, guaranteed workmanship, wood or chain link. 384-0764, 388-5464 pager 641.

Flooring and Sanding

M & M FLOOR
COMPLETE FLOOR CENTRE
Hardwood, Carpets and Linos
532 William St., 384-0343
Nights: Al, 386-3078
Mike, 652-4308

Furniture Refinishing

FURNITURE REFINISHING
And repairing. Quality work, free pickup and delivery, 382-3266.

Gardening

4 BROTHERS
479-6112 ALL AREAS
FREE ESTIMATES ANYTIME
ROTOTILLING, hand tillers to tractors, 24" wide to 5'.
GENERAL yard cleanups, grass cutting, edging, trimming, beds, etc. regular maintenance.
NEW LAWN preparations, older lawns repaired, landscaping.
BOBCAT SERVICE, LEVELING, SPREADING, DIGGING UNDERBRUSH ETC.
HAULING topsoil, stone, gravel, bark mulch, etc. Small or large quantity.
TRACTOR service, grass, brush.
HARD WORKING manual labourers for odd jobs. 479-6112
RESIDENTIAL, COMMERCIAL

QUALITY LANDSCAPING LTD.
Pruning, gardening, maintenance and cleanup. New lawn preparation, power raking. Monthly rates, 30 years experience. Reasonable prices, free estimates. 478-1684, 478-4216.

RELIABLE GARDENER, pruning and trimming, evergreens, shrubs and hedges. Weeding and garden cleanup, chainsaw work, full maintenance. 478-6781

SPRAY NOW!
For leather jackets, lawn moths, dandelions, broad leaf weeds, aphids, loopers, caterpillars, all garden pests. Complete lawn and tree service. Green Thumb. 595-0104

HARVEYS GARDEN SERVICE
Experienced Chinese Gardener. Pruning, spraying, rotovating, new lawn, power raking, aerating. Garden design, redesign. 384-8621, 479-7078

CLEANUP
Clean up, pruning, etc. Gardening year round by contract, G. Barta, 474-2680, 474-2049.

UNIVERSITY STUDENT 4 years professional gardening experience. Landscapping, cleanups and patios, etc. 382-5475.

EXPERIENCED GARDENER maintenance man formally working at large estate, looking for work, references available. 478-3813.

36 BUSINESS SERVICES AND DIRECTORY

Gardening

EXPERIENCED GARDENER, lawn and garden maintenance. Excellent references. $3.75 per hour. 477-7532.

CREATIVE LANDSCAPING
Dutch horticultural background. 477-7882 or 479-8506.

GARDENING, LANDSCAPING. Free estimates. 388-6529, 479-2968.

TREES PRUNED, LIMBED, ornamentals, hedges trimmed, large or small. 383-8363.

JENNINGS GARDENING COMplete garden service, commercial and residential. 477-9869

Gutter Cleaning and Repairs

G.R. STEWART HOME IMprovements Ltd. 5" continuous gutter. Wooden gutters refurbished. 479-7086.

5" CONTINUOUS GUTTERS, special contractor rates. IRWIN INDUSTRIES, 382-5154. Free est.

Hauling

FAST RELIABLE HAULING and cleanups, trees removed. Call for free estimates, 721-3355 or 477-5408 anytime, Victoria.

4 BROTHERS
Pickups, dump trucks, topsoil, sand, gravel, stone, fill, bark, mulch, etc. Bobcat service. Cleanups, Estimates. All areas. 479-6112.

¾-3 TON DUMP. CLEANUPS. Commercial and Residential. Anytime 385-7965.

SMALL HAULING JOBS. $18 per hour. Sand, gravel, topsoil, garbage, etc. Eugene 383-3528.

DON'S HAULING, CLEAN junk, garbage and basements, after 4pm. 478-7663.

QUICK SERVICE, HAULING, junk, cleanup, etc. Call Fong, 479-7078, 384-8621.

ESPOSITO'S TRUCKING. FAST reliable hauling and cleanups. Call after 5 pm. 386-2673.

NO JOB TOO SMALL, LIGHT hauling, all types of cleanups. Paul 477-4537

RELIABLE HAULING, CLEANup and carpentry work. $10 hour. Call after 4:30 383-2510

Home Improvements

SOMERSBY
Manufacturers of custom millwork wood windows, frames and doors. Finished lumber and mouldings, sanding and resawing. Summer Hours: Weekdays 7:30-5:00, Saturdays 9-12.
Cr. Hillside and Bridge 388-6645

The Blue Army
385-7755

NO JOB TOO BIG OR TOO small. For free estimates, give us a call. 382-5412.

UNLIMITED SKILLS
384-7071
REFERRAL SERVICE

CUSTOM KITCHENS DEsigned and built. All work guaranteed. 474-1693

Janitor Service

YOU MOVE, WE'LL CLEAN. Commercial, residential, reasonable. Insured. Bonded. 386-7490.

Landscaping

4 BROTHERS
FREE ESTIMATES ANYTIME
Landscaping, new lawn preparation, rototilling, leveling, hauling, topsoil. Stone, mulch, etc. Trees. Shrubs. Bobcat Service 479-6112.

New Lawn Specialty
Beautiful Gardens
Plus all phases of landscape design. 14 years experience. Tractor service. Free estimates. Call 595-2500.

Barker Landscaping
Lawn specialists, natural stone work, slate, general layout and design. Ideas, sketchings, complete garden maintenance. Free estimates. 595-8323.

SAANICH LANDSCAPING
Complete landscaping, lawns, stone walls, fireplaces, patios, driveways, sidewalks. Free estimates. Lowest price. Call day or night, 479-6490.

HARVEYS LANDSCAPING
Experienced Chinese Landscaper. New lawns specialty, designing, redesigning, Commercial, residential. 384-8621, 479-7078

CREATIVE LANDSCAPING
Designing and redesigning. Artistic layouts. Free estimates. Dutch Horticultural background. 477-7882 or 479-8506.

NEW LAWNS, PATIOS, fences, chainsaw work, all phases of gardening, full maintenance, commercial and residential. 478-6781

SCOTIA LANDSCAPING
Rock retaining walls and workmanship. Free estimates, 10 year experience. Jose Tavares. 385-4874

QUALITY LANDSCAPING LTD.
30 years experience, all phases, low prices, free estimates. 478-1684, 478-4216.

Lawnmower Service

REPAIRS TO ALL LAWNmowers, key-cutting and sharpening service. Phone Midget Industries Ltd, 381-5414.

Masonry

M.C. MASONARY. BIG OR small, brick or block, fireplaces, faces, vancer and repair. 598-1618.

TONY'S MASONRY SPECIAlized in rockwork, facing, fireplaces, retaining walls. Reasonable rates. 385-8235.

25 YEARS' EXPERIENCE, ALL types brickwork, phone Doug anytime, 479-5975.

QUALITY BRICK AND STONE work. Specializing in facings, retaining walls and patios. Jobs guaranteed. For free estimates call 386-6639 or 652-4353.

TOP QUALITY WORK FROM experienced masoner. Call 388-6895.

Miscellaneous Service

SAWYER SHARPEN SCISSORS
840 Fort St. 388-6228

RECONDITIONED BURGLAR alarms installed on your premises from $325. 388-9211.

Moving

NEED A TRUCK? NO MOVE too small. Very low rates. Insured. Phone M&M Cartage, after 4 pm, 656-3651, 386-3652.

FRANKS MOVING & STORAGE
Moving and pickup and delivery service. Also packing and crating available. Small truck $16 an hour, large truck $20 an hour. 382-5275, evening calls 382-2730.

WOODY'S MOVING, HAULING, pickup and delivery. $9.50 hourly for man and truck, 595-5650

NO MOVE TOO SMALL. CALL for free estimates, 721-3355 or 477-5408 anytime, Victoria.

MOVES AND DELIVERIES. EXperienced, efficient, insured. Eugene's, 383-3528.

MOVE AND DELIVERY. Truck, trailer. Experienced. Low rates. Call 384-8591.

LIGHT DELIVERY SERVICE, $8 a call. 592-7068.

36 BUSINESS SERVICES AND DIRECTORY

Moving

DRUM CARTAGE
The moving specialists. Pianos, antiques, heavyweights. Storage facilities, packing and crating. Reasonable rates, free estimates. Call 383-9861 and save $$$

WANT IT MOVED IMMEDIately? Call Ray today for pickups or delivies by ¾ ton pickup, will transport locally or long distances. Reasonable rates, 479-2379 or 385-2816.

ECONO 22' VAN AND PROPER equipment to reliable, careful, courteous professional men, $20 per hour. We need your work. Best price 388-9155

SAVE SAVE SAVE. DON'T delay, call Gerry today. 385-8611.

Painters and Decorators

CLARK AND PATTISON PAINTING CONTRACTORS LTD.
Specializing in sand blasting, spray painting, wall coverings and special coatings.
"We Cover The Island"
Victoria 384-8831 384-0443
Nanaimo 754-9321
Courtenay 336-2296

OLD TIME PAINTING
Professional painter/decorator, interior, exterior, wall paper, color experts, personalized services and free consultation. Mr. R.A. Dysart, 658-8047, 479-7533.

WESTERN TEX-COATING LTD
All types of painting and repairs
Excellent rates
All work guaranteed
Victoria 595-1233

W.E. FERRIDAY PAINTING, interior and exterior by experienced tradesman. No job too small, reasonable rates. 384-1513 days, 477-2843 evenings.

IF QUALITY AS WELL AS price is important. Call Specialty Painting at 595-4424 for a painting estimate. Fully QUALIFIED with solid REFERENCES!!!

TARTAN PAINTING AND DEcorating, Old Country tradesman, special rates for Old Age Pensioners. Free estimates. 386-7182.

GARRETT
PAINTING/PAPERHANGING
Immediate & Friendly Service
Quality at reasonable rates
Free estimates 478-0992.

EXPERIENCED ENGLISH painters. Quality painting and decorating. Interior, exterior. Reasonable rates. Phone Mike or Joe 598-1794, 382-8123.

PAINTING AND DECORATING, reasonable rates, satisfaction guaranteed. Terms. 595-4905, 479-2473.

OLD AGE PENSIONERS PREferred. Residential house painting. Yellow pages or Garth Glover Painting, 385-6422.

B.M.B. PAINTING LTD
Residential and Commercial, Interior and Exterior. Reasonable rates. 642-4522 after 4.

EAVES, TRIM NEED PAINTing? Careful workmanship. Reasonable. Sam Burrowes, 385-2820, Harold Simpson, 386-7097.

SILVER BARRON DECORATing, exterior specialists, reasonable prices, guaranteed work. 598-4994.

SEMI RETIRED, INTERIOR and exterior painting, minor repairs, reasonable rates, free estimates. 386-2392.

WALLCOVERING EXPERT, all aspects, guaranteed. Normal prices. Call me, I work for the best people. Bill Carr, 658-5505.

EXP. ENGLISH PAINTER
Int. and Ext. 30 yrs. exp.
Paperhanging, Minor Repairs
Free Estimates 478-1810.

INTERIOR AND EXTERIOR painting. D-mossing roofs, cleaning gutters, reasonable rates. 478-9707

BLUNDELL PAINTING, INterior/exterior, paper hanging, textured ceilings. Free estimates, 479-8090.

INTERIOR/EXTERIOR PAINTing and repairs. Reasonable rates. Free estimate. 382-9135.

MATURE STUDENTS
Experienced Painters
Free est. 385-4116 (evenings)

15 YEARS PAINTING AND renovations. For free estimate. 478-4859.

JOURNEYMAN PAINTER, HAS own tools, will work by hour or contract. 478-3167.

EXTERIOR AND INTERIOR painting, prompt and efficient, phone Joseph Highton 477-2839.

18 YEARS EXPERIENCE
Free estimates, guarantee job. 598-8240.

SEMI RETIRED PAINTER, clean tradesman, equipped, 477-2555.

SEMI-RETIRED. QUALITY work. Albert Roberts, 388-5651.

GET THE BEST FOR YOUR PAINTING DOLLAR
Interior & exterior & paper. 20 years experience. For estimate phone 385-2855.

FOR QUALITY WORK INterior and exterior. Call 478-1254.

Paving

DRIVEWAYS, PARKING LOTS, tennis courts, subdivisions and patching. Free estimates. No obligation.
O.K. Paving Co. Ltd.
2840 Nanaimo St. 386-3414

Plasterers

FRIEDRICH PLASTERING and stucco. Patching specialists, older homes stuccoed. 656-2064.

COLEMAN PLASTERING
Quality lath and stucco. 478-9976.

STUCCO REPAIRS, LATHING, drywall taping, no job too small. 477-9498.

PLASTERING, STUCCO, REpairs, reasonable, 479-4779.

STUCCOING, PLASTERING and drywall. Jimmy's Plastering, 478-1118. Evening calls welcome.

Plumbing and Heating

NEED A QUALIFIED, REPUtable, honest tradesman plumber? G. Cooper Plumbing and Heating. New, renovate, service, gas. 382-8644 24 hours.

JOURNEYMAN PLUMBER, experienced repairs, renovations, and new installations. Anytime 479-6817.

JIM MCGREGOR REPAIRS and alterations, apartment maintenance, OAP discounts. Guaranteed. 385-9239, 384-5320.

DAVID'S PLUMBING
Hot water tanks, plumbing repairs, drain cleaning. 386-8881

REASONABLE RATE PLUMBer, 24 hour service. Free estimates, 477-5742.

D & S PLUMBING SERVICE, alterations and repairs. Reasonable. 478-0965.

REPAIRS AND RENOVATIONS, 20 years experience, low rates, 24 hour service. 652-5813.

PLUMBER, FREE ESTIMATES
479-1212

Refrigeration and Air Conditioning

BURNETT REFRIGERATION. Fridges and freezers serviced in your home. 382-4134 (24 hrs)

Roofing and Siding

IRWIN INDUSTRIES. Solid vinyl siding, soffit 5" continuous gutters. Free estimates. 382-5154

PARKER JOHNSTON LTD.
1855 BLANSHARD. 382-9181
"Roofing Victoria Since 1935"

36 BUSINESS SERVICES AND DIRECTORY

Roofing and Siding

T-LOK SOLID VINYL SIDING, 40-year Canadian guarantee, Good Housekeeping Seal, 5-year workmanship guarantee. 386-1934.

TAR AND GRAVEL AND ALL other types of roofing and repairs. 382-5412.

QUALITY ROOFING AND REpairs at reasonable prices. 721-3355 or 477-5408.

ROOFER FOR HIRE, CONtract only. 478-5995.

Sandblasting

PENINSULA SANDBLASTING and Coatings Ltd. heavy equipment, machinery, boats and boat trailers. Yard work or portable unit. 652-5732 (385-3542, 24 hours)

CHRIS'S SPRAY SERVICE. SANDBLASTING of boat trailers, metal and stucco. 478-7891

Sundecks

duradek
Vinyl sundeck floor covering for new and old decks. Free estimates. 478-0641.

I DESIGN AND BUILD THE finest decks. Call Philip 385-5554, 383-6841.

Tailors

LEATHERWEAR ALTERAtions, repairs, remodelling, cleaning and dyeing. Elley's Leather Fashions. 738 Johnson, 383-7834

OAK BAY TAILORS
Tailoring, alterations, ladies and mens quality leather alterations.
1826 Oak Bay Ave. 598-4131

BRITISH CUSTOM TAILORS
1311 BLANSHARD 383-2632

Storm Windows

LOWEST PRICE QUALITY windows. Thermoglass, triple track. Call Enerheat 382-1224.

Tree Service

SPRAY NOW!
For leather jackets, lawn moths, dandelions, broad leaf weeds, aphids, loopers, caterpillars, all garden pests. Complete lawn and tree service. Green Thumb. 595-0104

SKIP'S TREE SERVICE
Fully insured
Professional work
479-5342

FALLING, LIMBING AND TOPping. Big or small jobs. Reasonable prices. Free estimates. Call anytime, 642-4112.

CUSTOM FALLING & TOPping. "Tree Specialists." Fully insured. 385-7013 anytime.

OLYMPIC TREE SERVICE Topping, limbing, insured. 478-2850.

BIG WIND TREE SERVICE
low rates 388-6115

ISLAND TREE SERVICE. LOW rates, fully insured, dependable. 386-3047, anytime.

Upholstery

ACE UPHOLSTERY
477-0455
Quality workmanship. European craftsman. Free estimates.

Window Cleaners

JACK'S WINDOW CLEANING, residential and commercial, free estimates. Call 383-3481.

WINDOWS WASHED, AVERage house $12. 478-9461.

38 TRAVEL

GOING TO MAUI?
Papakea at Kaanapali Beach is a deluxe condominium, well situated on Maui's best beach. One bedroom units include full kitchen, washer and dryer. All units are ground floor and face the pool and ocean. Special rates of $30 US per day until September 30, then $45 US till December 15, and $70 US through till Easter 1980. For more information call 382-6160 days, or 382-7642 after 5 pm

MAUI—BEACH FRONT
DELUXE 2 BEDROOM, FULLY FURNISHED CONDOMINIUMS. PLENTY OF RECREATION AND MILES OF SANDY BEACH. OFF SEASON RATES NOW AVAILABLE. BOOK EARLY. 383-4124.

MAUI
Deluxe 2 bedroom fully furnished cTondominium located on a safe sandy beach.
OK Trucking Co Ltd, 386-3414

HAWAII — $449
includes flights on Wardair, 14 nights, transfers, etc.
Western Canada Travel Service
729 Johnson 382-6160

HARRISON HOT SPRINGS, New, Furnished, 2 bedroom condo's for rent. Great rates: 1-206-324-5850. Eves and weekends, 1-206-282-2226.

MAUI, DELUXE ONE BEDroom condominium, beautiful beach, pools, tennis. Summer rates. 479-2610, 478-7922

39 PERSONALS

WRITER, 35, SINCERE, OPEN, adventurous, seeks sensitive, intelligent woman, 20-40, for friendship, perhaps life partnership. Interests include my six year old daughter, music, wilderness camping, many other things. Respect assured. Please write Victoria Press Box 404.

SINGLE PROFESSIONAL MAN, 34, attractive, intelligent and sincere, would like to meet refined attractive lady, mid twenties to mid thirties for warm and lasting relationship. Please reply with phone number to Victoria Press Box 421.

YOUNG MAN 36, GOOD LOOKing, sincere, sense of homour. Interested in photography, old cars, home life and fireside moments. Wishes to meet slim, intelligent, lady 27-36 for lasting relationship. Snap appreciated. Victoria Press Box 427.

NOTICE IS HEREBY GIVEN that Brian John Stratford and Jimaine Mary Craig Stratford, of Falcon Height Road, R.R. #6, Victoria, B.C. will not, as of the date of the printing of this notice, be responsible for debts incurred in their name.

WILL A WARM DISCRETE lady willing to give a leisurely rub down to a generous, older man in good condition, please reply with phone number to Victoria Press Box 369

ATTRACTIVE, MATURE woman needs generous gentleman for occasional pleasurable meetings. Discretion an absolute must. Reply to Victoria Press Box 387.

NOTICE IS HEREBY GIVEN that David John Knelson of 483 Strange St. Victoria, B.C. will not, as of the date of the printing of this notice, be responsible for debts incurred in his name.

MAN WITH TRUCK AND CAMPer leaving for Edmonton, June 26 or 27. Room for one. Share expenses. Reply Victoria Press Box 432

DOES IT FEEL LIKE EVERYthing is going wrong? It may help to talk about it. Call NEED Crisis Line, 386-6323.

ATTRACTIVE COUPLE WOULD like to meet similar couples. Victoria Press Box 418.

SERIOUS JACKS PLAYER seeks fortnightly competitions, triflers discouraged. Michael 383-2956

39 PERSONALS

LONELY 38 YEAR OLD MAN, wishes to meet woman for discreet, loving relationship. Phone 382-6837.

WANTED 2 GIRLS 18-25 FREE to go to Yukon and drive car back, will have use of car until September. 383-2461 Ron.

WHO CARES IF YOU ARE pregnant? Birthright does. Phone 384-1431.

40 BUSINESS PERSONALS

LONELY ???
and fed up with the "Plastic" type of people you've been meeting? Then take the first step to social happiness by calling us now!

PERSONALIZED DATING SERVICE
382-5122 382-4434
Serving Victoria and the Island. (See our T.V. ad on Channel 12).

A SIX WEEK PROFESSIONAL licensed bartenders course at the Red Lion Inn is accepting a limited number of applicants. Enrollment this Tuesday, Wednesday and Thursday at the Red Lion Inn, Suite 116, from 2 to 9 pm. Information: 595-4670, 2-9 pm. weekends included.

FIRST-CLASS TYPING, ALL kinds including Resumes and Manuscripts. Available for shorthand or dictaphone transcription, can supply dictating machine and transcriber, IBM Selectric II typewriter, Gestetner Stencil duplicating machine. Phone for quote 383-3719.

FASHION FOCUS
HAIR DESIGNERS LTD.
ANDRE, MICHAEL AND CHRIS are offering advanced classes in the newest cutting techniques. For further information, please call 385-3641.

HAIRCUTTING NO CHARGE
Ginger Group requires models for licenced hairdresser learning advanced haircutting. Call 382-7235.

ARE YOU TAKING A VACAtion and concerned about your home and pets? I will pet and house sit. Highest references. 382-3983.

MRS. DONNA
Psychic reader and advisor. There is no problem so great that she can't solve. For appointment call 386-6719.

HYPNOSIS
Weight control, smoking, personal problems, stress. Call 382-4092 for appt.

ROAN SOUND PRODUCTION. Tape Duplication, Recording Services, Weddings, meetings, etc. 384-6110.

CRAFT PEOPLE
Retail store looking for QUALITY crafts or ideas. Please send information to Victoria Press Box 409.

SUPER NATURAL
Teacup and card reading at FONDUE POT RESTAURANT 1100 Yates St. Phone 388-4468.

CARD READING IN DEPTH
Seventh Year 652-1765

MRS. PAYN-JONES, TRANCE medium, questions answered. 386-3603

PROFESSIONAL TYPING AND secretarial services. Prompt and efficient. Phone 384-4782.

FREE PLANTS AND WICKER! Have a Plant Party. 658-1131, 478-8054.

"ATTENTION"
Investor's, interested in new Inventions. 386-6020.

LEARN ORIENTAL SHIATzu/Acupressure massage, more info Sol 386-7767 Monday-Friday.

CONVERSATIONS UNLIMITED Confidential appointment. Some Escorting. 479-0097.

LONELY? WRITE EMILY Quest Friendship Bureau. Confidential. PO Box 5220, Victoria.

FOOT TREATMENT. PHONE Monika at 592-1115 or 478-1245.

TELEPHONE MESSAGE
Relay Service. $15 a month. Phone 384-7071

42 EDUCATION

B.C. CERTIFIED ELEMENtary teacher now accepting interviews for tutoring in all subjects. Special problem students welcome. 595-4764 between 9 am and 3 pm only.

TUTORING— PROFESSIONAL help by experienced teacher. French, math, new and old methods. 598-2331.

SUMMER ART CLASSES FOR children and adults. The Studio: 598-1358.

PRIVATE TUTORING BY PROfessional English Teacher, all ages and levels. Phone 381-6381.

60 FUEL

STUDENT WITH SEASONED alder for sale. Split and delivered, $60 per cord. 479-5735.

ALDER FIREWOOD, SPLIT and delivered, $42 a cord. 474-2728, 478-2023.

FIREWOOD DELIVERED, $45 per cord. 478-2329.

63 TIMBER

LOGS FOR SALE
(Corrected Version)
Application = 5027
Cedar saw logs
Total Volume 377.4 cubic meters
L/A 1.626 cubic meters
Location Kwinitsa B.C
For further information contact Metropolitan Trading, 1520-625 Howe St. Vancouver B.C. V6C2T6. 685-5204.

TIMBER WANTED
Standing or felled
Top Prices Paid
385-7013
GLACIER LOGGING LTD.
"The Professionals"

WANTED TIMBER
FELLED, BUCKED or STANDING
Fir, Cedar or Hemlock
Ideal Sawmill Ltd. 385-0441

FARMERS, LAND OWNERS, developers, Timber wanted, cash or stumpage, elect or contract logging. Skidders (2), loader truck and crew available immediately. Contact S.T.S. Logging Ltd, 743-2408, Art.

65 BUILDING SUPPLIES

NORSECRAFT HARDWOOD
Industries Ltd.
383-4233
NOW IN STOCK
POPLAR
NORTH AMERICA
ALSO: Open Saturday All Day
541 David St. 383-4233

SAANICH LUMBER YARDS

Picket Fence 3 ft. high, 50 ft. long, choice of pickets	$36.90
12'x20' Garage Roofing extra	$420.00
8'x10' Greenhouse	
6'x7'6" Garden shed	$220.00
Work Bench materials	$ 14.00
Pram Dinghy kit	$ 57.00
5'x6' Compost box	$ 11.50
3041 Douglas St.	385-2486

65 BUILDING SUPPLIES

HOME LUMBER & Building Supplies
470 Ardersier Rd.
385-8711

Doors — Doors
Embossed Walnut
No. 1 Select H/C
Prefinished 1⅜" thick x 6'8" High
2'0"-2'4"-2'6", 2'8"-2'10"-3'0"
C/W Prefinished Edges
All Sizes Only $13.95

Pre Hung Units
Above units available prehung c/w 2 sets emb. casing and emb. jamb. Set Ready to Install.
Only $41.50

Louvered Bifolds
#1 Select Mahogany c/w hardware

	½ Louver	Full Louver
2668	$38	$34
5068	$74	$65

Duroid Shingles
210 wt. No. 1 Asphalt self seal. All colours in stock, per bundle. $7.95

INSULATION
FIBREGLASS
PRICE PER 1,000 sq.ft.

R12—4"	$149
R20—6"	$259
R28—8"	$349

GYPROC
Price per 1,000 Sq. Ft.

½" GYPROC	$120
⅝" FIRESTOP	$160
STUCCO WIRE	$32.95
PERMAX	$5.50

PLYWOOD
D UNSANDED

4x8—5/16"	6.25
4x8—⅝"	11.25
4x8—¾"	13.75

SANDED FACTORY

4x8—¼"	8.25
4x8—⅜"	11.95
4x8—¾"	$17.95

LUMBER
STD. & BTR. FIR

2x4—92¼ Pet stud	$305
2x6—92¼ Pet stud	$305

STD & BTR. HEM.

2x4—92⅝ Pet stud	$265
2x6—92¼ Pet stud	$265

Deliveries made anywhere on Vancouver Island and Gulf Islands. Before you buy compare our prices. For quality, service and guaranteed savings, phone:

386-3374, 385-8711

JUBILEE BUILDING SUPPLIES Ltd.
Try Us For Price On The Following
Insulation
Drywall
Stucco Wire
Duroid Roofing
Permax
Polythene
Jenn-Air
Merit Kit Cabinets
(Opposite Town & Country Next to MacDonald's Bakery)
574 CULDUTHEL RD. 388-5412

Butler Brothers Supplies
2046 Keating X-Road
652-1121

½" GYPROC
4x8 sheets at only $4. ea.
YARD SPECIALS
1x4-8' KD spruce 65¢ ea.
2x4-KD spruce studs 99¢ ea.
2x6-6' shorts 81¢ ea.
1x6 cedar bevel siding 16¢ per lin. ft.
4'x8' Corrugated Fiberglass Panels Greenhouse Grade — $15.00 each.

Patio blocks — screen blocks — fiberglass panels — Everything for your patio.
Check our everyday low prices.

SMART BUILDERS, SAVE time and money with Quick Strip concrete forms from
Western Form Rentals
773 Cordova Bay Rd, 658-5122
Free Estimates

SLUGGETT & BROWN JOINERY
Wood Windows, Doors, Frames
526 DISCOVERY ST. 382-3011

EXCELLENT SHAKES
Good supply of 18" Barn Shakes. $48 per square. Delivery available. 652-4368.

ANGLE IRON SHED FRAMES. Three, 20'6"x12'x11' high. One 30'x11½'x10'4", suitable for wood or tin. $500 each. 384-4161.

MORTAR SAND
Trio Ready-Mix

DRAIN ROCK
Trio Ready-Mix

CONCRETE GRAVEL
Trio Ready-Mix

24" HAND SPLIT TAPER shakes. 477-4674.

70 MUSICAL INSTRUMENTS

RICHARD DENZIL
PIANO TUNER—TECHNICIAN
Regulation, repairing, rebuilding.
388-9295

TOP OF THE LINE HAMMOND organ with storage bench and books. Too many features to list, closest offer to $2195. Please call 479-4490 after 5 pm.

CARVIN AMP, SOLID STATE, 250 watts RMS, 2 Altec 12's plus EV horn in cabinet. Great for electric piano. 388-5308.

SUNBURST MARTIN D35 LIMited Edition. Serious offers only. John 5-7 pm, 384-2192.

VIOLIN, SALVADOR DI DURro, $275. Old handmade violin, beautiful tone, $750. Cello bow $65. Sousaphone $350. 384-2695.

MARTIN D-35 ACOUSTIC GUItar with hard shell case. In excellent condition. Best offer, 382-1390.

MANN BASS WITH CASE, cord, $125. Six string electric with cord and extras, $100. Speaker cabinet for two 15's, $40. 592-9312.

McMUSIC IN HATLEY PARK
2244 Sooke Road 478-4622
Mon.-Fri. 10-7, Sat. 9-6

BABY GRAND PIANO FOR sale. Mahogany cabinet and bench. 479-9882.

MANN COPY OF GIBSON SG, with case, strings and cord. $150. 478-3548.

GROTRIAN STEINWEG-REISbach baby grand for sale. 479-9222.

70 MUSICAL INSTRUMENTS

ANNIVERSARY SALE
TILL JUNE 30
All amps 20% off.
Standard sheet music 50% off.
Roland EP 30
Reg. $1225. Sale $900
Roland RS 202
Reg. $1400. Sale $850
Drum sets, 5 pc.
Reg. $560. Sale $470
3 pc. Reg. $465. Sale $395
All guitars on sale.
HALL-FAIRFIELD MUSIC CENTRE LTD.
728 Fort St. 385-3307

SUMMER TIME IS BARGAIN TIME IN ORGANS AT PORTER MUSIC!
YAMAHA MODEL E10, FULL CONSOLE, NOW ONLY $3995
BALDWIN "ENCORE", FLOOR MODEL $3995
THOMAS "PLAYMATE", DELUXE CURRENT MODEL $1995
ACETONE, LIKE NEW $1495
BALDWIN "INTERLUDE" $1495
HAMMOND M3 ORIGINAL $995
LOWERY "HOLIDAY" WITH RHYTHM $895
FARFISA, FINE CONDITION $895
VISCOUNT, NEW $650
EVERY UNIT A GUARANTEED BARGAIN SEE REG STONE AT
PORTER MUSIC
725 CALEDONIA 382-9542

REPAIRS
We have Vancouver Island's most complete repair facilities for brass and woodwinds.
NELSON'S MUSIC
1315 Government 385-9728

SPECIAL SALE
Farfisa suitcase organ $600
Aria 9 pc drum outfit $885
and many other bargains
Damus
386-8475
CHARGEX—MASTERCHARGE
MUSICAL INSTRUMENTS
1108 Blanshard (at Fort) 386-8475

HOT STUFF
Three great new Ibanez guitars:
MC-300 List $817.50 $675
ST-300 List $784.50 $675
MC-800 Bass. List $820 $675
Lots of good used MARSHALL and FENDER amps at super low prices.
WE ALSO BUY QUALITY USED GUITARS AND AMPLIFIERS.
SOFT SOUNDS
THE GUITAR SHOP
535 YATES ST.
PHONE 381-5814

$28.00
Per month will put a piano in your home on our RENT TO OWN plan from
Gleeson Music City
HOME OF HAMMOND ORGAN
714 FORT 388-9632

CASTLE MUSIC
1965 Les Paul custom original w/case, $575; Univox stage echo, $150; Rhodes Jamus pre-amp and 100 watt amp, $750; travis bean bass, $1290; lots of Roland, Vocorder, Promars, MP 600. Great savings on all new and used equipment.
477-7625

YAMAHA BK20, 2 KEYBOARDS, 13 pedals, rythum section, auto bass chord, tremolo-vibroto, 1 year parts and labour complimentary lessons, no charge for delivery $2495. Lowrey super genie, 2 keyboards, 13 pedals, 2 speed Leslie speakers, 1 year parts and labour guarantee, complimentary lessons and no charge for delivery $1795.
CASCADE ORGAN and PIANO
In Hillside Mall 595-4124

EATON'S
CASH FOR USED PIANOS
PHONE 382-7141
LOCAL 230

THE CONN STARBRITE organ is easy to play on your very first day. Automatic rythmn set the tempo, you add the melody. Try it for only $1995. at SOUND OF MUSIC LTD., 1517 Quadra, 383-0239.

NEW V.T. AMP, 140 WATTS, built in overdrive, phaser, tremelo/reverb, E.Q.. 592-6463 at 6.

OBANEZ ACCUSTIC 12 STRING guitar, maple laminated, asking $400 with case. 656-1829.

TWO 12" CELESTION SPEAKers in well-constructed box, $140. 592-2084.

AS NEW, ROLAND JAZZ-CHORUS 80 amplifier, first $400 takes, 478-7485.

MARTIN D12-35 GUITAR, WITH case. Excellent condition. 477-3917.

TWO 15" ELECTRO VOICE SRO bass speakers in Sound Source Enclosure. $200. 386-3335.

ANTIQUE 120 YEAR OLD piano, $650 or best offer. 479-7747.

SUNN CONCERT BASS AMPLIfier, 200 watts RMS. $400. 385-9417

TAMA 5 DRUM SET, ZILDJIAN cymbals, throne, Titan hardware, $1200 or best offer 386-7519 after 6.

OLD ROSEWOOD PIANO WITH steel harp, good condition, $800. 474-2535

CUSTOMIZED FENDER TELEcaster guitar. Daytime 381-5814, 478-8914 after 6.

FOR SALE, 75 KEY PIANO, $400. After 6, 479-0815.

HEINTZMAN TRANSPOSING piano for sale. Phone 385-6391.

HAMMOND ORGAN, $995
385-0295 after 5:30

TWO GBX BASS AMPS AND pre-amp. After 4 pm: 595-2970.

LUDWIG SUPER CLASSIC, AS new, $900 or best offer. 598-7806

ARMSTRONG FLUTE, HARDly used. Good condition. 721-3998.

71 MUSIC TEACHERS

THE MUSICMETHOD (FORmerly Scott School of Music) now registering for Fall. Piano, organ, accordion, guitar. Popular and classical. Traditional and Gospel Stylings. Playing by ear. Suzuki and Music readiness, age 3 up. Call Colleen: 384-4623.

71 MUSIC TEACHERS

ANTHONY GALL-RINI
CONCERT ACCORDIONIST
COMPOSER AND ARRANGER
Will hold a Master Class (3 hours) for Accordionists Friday July 6, 1:30-4:30 pm. at the Empress Hotel.
This workshop is sponsored by Tempo Trend Studios. Please phone for reservations 384-2111 or 384-4037.

77 MOTORCYCLES

USED BIKES

ROAD

79 CBX	$4,499
★79 HONDA CM400	$2,099
★78 HARLEY FXE	$5,395
★78 YAMAHA XS1100	$4,999
★78 HONDA GL1000	$3,599
★78 HONDA CB750	$2,695
78 HONDA CX500	$2,399
★78 HONDA CB400	$1,699
★78 YAMAHA XS400	$1,699
★78 HONDA CM185	$1,299
★78 HONDA CM185	$1,299
77 KAW KZ1000	$2,799
★77 KAW KZ650	$2,299
77 HONDA CB550F	$1,795
★77 YAM XS650	$1,799
★77 YAM XS500	$1,699
★77 SUZ GS400	$1,599
77 YAM RD400	$1,299
77 KAW KZ400	$1,299
★76 YAM XS750	$2,699
★75 HON CB750	$2,099
75 HON CB360	$1,099
★74 HON CB550	$1,799
★73 HARLEY SPORTSTER	$2,999

TRAIL

78 YAM IT250	$1,199
77 HONDA XL350	$1,399
77 YAM IT175	$899
77 YAM DT125	$899
77 YAM YZ100	$699
75 YAM MX80	$399
74 MONTESSA 250T	$799
73 HODAKA 125	$499

MOPEDS

78 HONDA NC50	$379
78 HONDA NC50	$349
76 HONDA PC50	$349
75 MOBYLETTE	$239

★ Denotes extra equipment

PLUS OTHERS NOT LISTED
SEE US NOW AT
MULLINS MARINE
921 Yates St. D-5245
382-1928 382-4515

NEW 1978 YAMAHAS

XS500E	$1999
SR500E	$1899
IT250E	$1599
TY250E	$1459
TY175E	$1199
DT175E	$1199
YB100E	$ 729
YZ80E	$ 699

STILL A FEW
77 RD400D's
$1399
See Us Now at
MULLINS MARINE
921 Yates St. D-5245
382-1928 382-4515

HONDA
CM400TZ
CUSTOMS
STILL A FEW LEFT
AT
MULLINS MARINE
921 Yates St. D-5245
382-1928 382-4515

1975 HARLEY DAVIDSON 1000. Immaculate condition. $3200 with accessories. 748-3873

500 HONDA 4CC, LOW MILEage, accessories, beautiful condition. $1395. 477-9369

1977 YZ100, LOOKS BRAND new, DG pipe, extras. Best offer. 592-9760 anytime.

HONDA GOLD WING 1978 GL1000, immaculate, 2400 miles, black. 656-5634.

1978 HONDA CB400T, ONLY 1500 miles, excellent condition, $1600, offers. 385-5106.

1974 HONDA 125. LOW MILEage. Excellent condition. $500. 656-5406.

1962 HARLEY DAVIDSON, PANhead, chopped, show condition, 388-6788 after 5.

80 SUZUKI AND PARTS, motor needs rings. 6 tires and rims Knobby. 474-1415.

1978 GS750 SUZUKI, A-1 CONDItion, extras. Want to travel. 386-6057.

1976 HONDA XL 250, 5,000 miles, excellent condition, $900. 388-1641 or 384-0272 (after 5 o'clock).

1971 YAMAHA 125, REBUILT but needs putting together. $125. 477-5862

1979 YAMAHA XS400, 3000 KM, mag wheels, highway bar, $1800 firm, 383-7889, after 6.

'73 ONTARIO HONDA. EXCELlent condition. Mechanically perfect. $1250 or best offer. 382-6970.

1973 SUZUKI 750, REBUILT ENgine, needs forks. Offers. Paul (382-4032,8-5), Home 598-2261.

1976 125 YAMAHA TRAIL, EXcellent for beginners, $275. 595-8128.

1977 YAMAHA 650 XS, 2,600 kilometers. Offers or will trade for van. 642-4449.

BASSANI EXPANSION CHAMbers for RD 400 Yamaha, $175. 598-2087 before 4 pm.

TWO 1977 HONDA 50'S. BEST offer. 477-6397.

1977 RD400 YAMAHA, EXCELlent condition. 4 months old. Extras. 386-9339 after 5 pm

BSA WANTED 1968-71 650 RUNning, no major modifications, 383-6351 after 6.

1966 BMW, R69S, FULLY REstored. Phone 384-0292.

1977 HONDA XL350. AS NEW, 2000 miles. $1100. 595-6894

1974 SUZUKI TS 125, GOOD CONdition. $375. Call 595-1274.

1978 HONDA XL 250S ENDURO, 1000 miles, 478-9988.

79 HONDA HAWK (400), LOW mileage, $1900. 652-3838

77 YAMAHA DT100 $600, O.B.O. 749-3000. After 5, Reid.

1974 HONDA XL350, 5200 MILES, $850. Phone 477-5396.

SUZUKI GT185 STREET BIKE, $600, 598-2606.

1976 YAMAHA 650, 6536 MILES, asking $1500. 479-5089.

1976 HONDA 750, EXCELLENT condition. 383-2316, after 6.

1975 YAMAHA TY175, GOOD condition, $550, 385-0916.

1974 HONDA TL-125, REBUILT engine, new tires. 385-1729.

1975 YAMAHA DT 175, EXCELlent condition. $625. 477-4138

PANTHER GO-CART, 2 ENgines, $400. 477-2628.

77 MOTORCYCLES

MOPEDS
18 Models to Test Ride.
CASH FOR USED MOPEDS
Island Motor, 385-3515
602 Esquimalt D-1920A

ATTENTION HONDA OWNERS. Miscellaneous parts for sale. 750 Honda front and rear laced wheels, new seat, chrome chain guard, oil filters. 350 Honda, frame with wiring, seat, hubs and rims, many more small parts. Phone 385-2502.

POWERTOWN M.C.
Service to all Makes. Hi-Performance parts. 384-1249. D199169A. 614 Grenville.

VICTORIA HONDA
Harley-Davidson
2851 DOUGLAS 386-8364
DL5854

RALEIGH FOLDER BICYCLE with rear carrier. 1-year-old, hardly used. In excellent condition. $175 new last August, asking $100. 721-3390, 477-5759.

1973 SUZUKI 750, REBUILT motor. New tires, cables, battery. Windjammer. $1,100 OBO. Will sell windjammer separately 384-4473.

78 YAMAHA XS1100, 5,000 KM, new Continental front and back, drilled discs, Kerker headers, better than new. $3800. 656-1879 after 6:30pm.

SUMMER MACHINE! 1977 Honda XL350, 7043 miles, two helmuts, gloves. $1,000. 598-5398 after 4:30.

72 HONDA CB350, EXCELLENT condition. Low mileage. $700. 477-5314

1976 360 HONDA, WITH 2 HELmets, less than 6,000 miles, immaculate. $900 firm. 595-5053 after 4.

MUST SELL HONDA 500CC 4 cylinder, fast and agile, many extras. Must be seen. Will accept trade. 479-3240 after 5 pm.

1977 RD400 YAMAHA, ONE year old, excellent condition, extras. $1100. 652-3461 or 652-1014, after 5.

2 BIKES
1973 Honda 500, 4 cylinder, 1400 miles. 1975 Yam 175 Enduro, both good. 385-6536.

HODAKA ACE 100, LOW MILEage on rebuild, $400 invested. Bills to prove. $325 or best offer. 479-7680.

1976 KAWASAKI 500, LOW mileage, good shape, asking $700 or best offer. 474-1364 ask for Bart.

FREDERICK MOTORS
SUZUKI—KAWASAKI—BMW
616 Queens DL00834A 383-0823

Brooklands Motorcycles
HARLEY-DAVIDSON HONDA
937 Fort D6121 383-5926

1977 HONDA 750 AUTOMATIC. Low mileage. Excellent condition. $1875. 474-1505.

1975 HARLEY DAVIDSON Sportster, low mileage, good shape, $3000. 595-5045.

1976 650 YAMAHA, 12,000 MILES, excellent condition, asking $1650. Call 477-7739 or 386-0125.

WANTED
1978 GS 1000
Must be in excellent condition. 478-6737

78 BICYCLES

ONE LADY'S 3 SPEED BIKE, excellent condition, $45. Boy's 5 speed bike, new this year, $65. 477-8087

CUSTOM BUILT TOURING cycle, MKM frame. Reynolds 531 tubing. $500. 595-1085

MEN'S PEUGEOT 10 SPEED, rebuilt, excellent condition, $130 or offers, 477-5515.

GIRL'S 10 SPEED RALEIGH. 592-4877

21" GITANE 10 SPEED, GOOD shape, $60, 479-6785

MEN'S 21" RALEIGH 5 SPEED, 477-9463.

80 BOATS and MARINE

MUST SELL
24' Fibreform, new outdrive, 215 horsepower Mercruiser, excellent condition. 383-0653

17' GLASS OVER PLY BOAT with plywood cabin. 100 hp Johnson, 10 hp Kicker, complete with trailer. $900. 474-1496

MAKE AN OFFER. 20' CABIN cruiser, 4 years old, Volvo I/O, galley, head, CB, sleeps 2, fishing tackle included. 656-4980.

FIBREGLASS REPAIRS AND MODIFICATIONS
Production molding
Guaranteed Workmanship
Phone 642-4242 days
642-4101 evenings.

17½' GLASSPLY, 140 MERC, fresh water cooled, 170 hours, 3000 pound Calkins trailer, CB and much more. 721-3846.

17' MUTINY BAYLINER, 55 Johnson, trailer, just over 1 year old. $5500. Lots of extras. 595-2180.

16' FIBREGLASS BOAT, FULL canvas top, equipped with E-Z Load trailer. 55 Johnson outboard. 652-3056 after 5

BOAT TRAILERS FOR RENT. 598-3393

WANTED GILL NET ROE LIcense and equipment. 112-926-8069 collect.

WANTED: GILL NET ROE LIcense or license and equipment. 652-1824.

PASSAGE MARINE
New, used and brokerage boat sales. Dealers for Zeta boats, at Cedar Grove Marina.
656-2580 388-5464 Pager 580

30' BOAT, WORK OR PLEAsure, Ford desiel, hydraulic steering, radio, $7900. 656-5965.

24' SEARAY, GOOD CONDItion, loaded with extras. 386-0543 or 383-4756.

15' FIBERGLASS OVER WOOD, vinyl top, 40 hp Johnson, electric start, tilt trailer. 477-8266.

EXPERIENCED SKIPPER wants to run or purchase salmon seiner. 479-7555.

18' FIBERGLASS OVER PLY hull, interior unfinished, deep V, delivered $700. 479-6958.

9.8 HP MERC WITH 5-GALLON tank, $345. Brand new 400/480x8 tire and tube, $20. 477-3606.

FARRELL FIBERGLASS, 32' 6-ton. A—&—Trawl license. $95,000. 478-8144 evenings.

27' BAYLINER COMMAND bridge, many extras, boathouse kept, 652-2358.

11' FRONTIERSMAN FISHERman, trailer, spare wheel, oars, $570. 477-6588.

14' FIBERGLASS BASS BOAT on trailer. $550 firm. 477-6770, 7-9 pm.

75 HORSEPOWER JOHNSON, good running condition. $495. 592-1675

FISHING VESSEL "LOUVEL", 36' 7-ton A, electronics, hydraulics. $63,000. 478-2929.

WANTED: SMALL BOAT trailer for aluminum boat, 383-9201.

160 MERC INBOARD OUTboard, unit complete. Good running condition. 383-7779

WANTED
16' Fiberglass Runabout, reasonable. 598-4060 evenings.

BOSTON WHALER REVENGE 21, 200 HP Evinrude, new. Phone 385-7632, 8:30 to 5.

75 SANGSTER WEEKENDER, 20', galley, head, new canopy plus extras. After 5:00 pm. 479-4305.

80 BOATS and MARINE

1978
DOUBLE EAGLE
DEALS
14' CAMPER TOP
Wiper; 1,250 lb. Galv. EZ Loader, 40 h.p. Merc. electric.
$4590
17' CAMPER TOP
2 Wipers. 2,200 lb. EZ Loader with brakes. Built-in tank and gauge. 900 h.p. Merc. electric.
$8500
NEW 1978
SILVERLINE
DEALS
16' HILO
120 Mercruiser I.O., 1,800 lb. Galv. EZ Loader. All deluxe pkg.
$8170
17' NANTUCKET Deluxe
80 h.p. Merc. electric, 1,800 lb. Galv. EZ Loader.
$7820
NEW
HONDA-MERCURY
OUTBOARDS
ALL AT
MULLINS MARINE
925 Yates St. 382-4515

STRATACRAFT
BELLBOY
COBRA
SMOKERCRAFT
AVON
ROAD RUNNER
MERCURY Outboards
MARINE
Parts & Accessories
AT
YOUR
1-STOP
MARINE
CENTRE
Mercury Marine
800 Cloverdale
385-1457

SQUIRE & COOMBS
304 LAW CHAMBERS,
BASTION SQ.
MARINE BROKERS
OCEAN GAMBLER — 8 ton Westcoast troller 1970. Fully equipped. Refrigerated hold $164,000
APOLLO I — 38' diesel troller. Built 1963. Hot and cold water. Shower, new equipment. $128,000
PACIFIC COMBER — 38' Westcoast troller. Isuzu diesel. Full hold $110,000
MAPLE BAY — 35'6" 7 ton Gillnet troller. Iced and ready to fish. Well maintained $110,000.
ISABELLA POINT — 36.5 C licence X troller $32,000
34'6" 7 ton A licence $49,000
WANTED
"A" licence 5-6-10-26 tons. 20-30 ton packer, must be in good shape. Also "C" license wanted.
384-3363

PELAGIC
PACIFIC INDUSTRIES (1974) LTD.
a COMPLETE stock of
FIBERGLASS
AND
EPOXY
MATERIALS
ZSPAR
MARINE PAINTS
428 E. Burnside
VICTORIA
386-1811 386-7814

PUBLIC AUCTION
HAPPY VALLEY AUCTION CENTER
3504 Happy Valley Rd
SATURDAY JUNE 23
1PM—6PM
Taking consignment items now. Deadline Friday 12noon. Cars, boats, trucks, Rec vehicles, motorcycles etc.
478-6293, 384-1250
Frank or Jim

CAMPIONS
DOUBLE EAGLES
JOHNSON Outboards
ROADRUNNERS Trailers
bob whyte marine ltd.
SALES AND SERVICE
Corner Harbour and Resthaven
656-7286, SIDNEY
OPEN EVERY DAY
9 A.M. 'TIL 6 P.M.

GIBSON
POWERCRAFT
CENTRE LTD.
Dealer For:
BAYLINER
HOURSTON GLASSCRAFT
JOHNSON Outboards
VOLVO—OMC Sterndrives
MIRROCRAFT Alum. boats
Full Selection of
ACCESSORIES
2520 Government (Near Bay)
382-8291

DIESEL DIESEL
We have 23 diesel engined power boats listed from $24,800 and 25'.
NATIONAL
Boat Sales Ltd.
2060 White Birch Road
Sidney, B.C.
V8L 2R1 Tel. (604) 656-3966
AND ALSO AT
False Creek, Vancouver

WHARFAGE
We have new 30' floats available for immediate occupancy.
MAST CRANE
Pull, step or work on your mast plus mast storage or sailboats to 4,000 lbs.
GAS DOCK
Open Mon.-Thurs. 8 a.m.-5 p.m.
Fri.-Sat.-Sun. 8 a.m.-9 p.m.
July 1-Sept. 3, 7 days
8 a.m.-9 p.m.
VAN ISLE MARINA
2320 Harbour Rd.,
Sidney 656-1138

18' CEDAR STRIP CANOE, MICmac design, $750 or best offer. Murray 598-3393 or 598-7819.

20 HP JOHNSON, TWO TANKS, excellent condition, $350 or trade for trolling motor. 656-3205.

PERKINS 6 CYLINDER DIEsel, 2-1, offers on $1,500. 652-3439, 652-3331.

80 BOATS and MARINE

IDEAL BOAT FOR BEECHEY Head, 18' hard-top Hourston Glasscraft, 155 OMC hp, inboard/outboard, brand new leg, trim tabs, Johnson CB, Seafarer sounder, Roadrunner trailer, 1974 7½ hp Mercury longshaft, first $6000 goes fishing. 478-3022.

GLEN L AUDEEN. 17'6", GLASS over ply, celo finished. Inboard with new velvet drive, needs new 318 block. Hull in excellent shape, includes windshield, bilge pump, and blower, gauges, built in gas tanks, trailer. $2000 or best offer. 383-4240

32'-$12,500
Custom bridge deck tri-cabin, comfortable family cruiser, sleeps 6, FWC, recent survey, CB, depth sounder, boathouse kept. 386-0018.

ROY'S ALLBAY MARINE SERVICES LTD.
2238 HARBOUR RD., SIDNEY
Factory Authorized Repair Shop
Johnson, OMC Stern Drive, Mercruiser
656-7023

BAYLINER 2550 SARATOGA htp (74), camper back, cuddy cabin with V-berths, private head, large galley, dinette, 190 OMC I/O, sounder, CB radio, shore power and more, $14,500. Bob Whyte Marine, 656-7286.

merCruiser
Cordova Bay Chevron Service
5144 Cordova Bay 658-5200

20' DOUBLE EAGLE, HARDtop, new camper back, cuddy cabin with V-berths, head, galley, 188 Mercruiser, swim grids, trim tabs, 1 owner, good condition, $9950. Bob Whyte Marine, 656-7286.

23' FIBERFORM WITH COMmand Bridge and Tandem wheel Roadrunner trailer, complete controls up and down, AM radio, CB, depth sounder, compass, stove, fridge, dinghy, etc. Priced to sell. 478-3165.

FLOAT DECK 10'X60' LONG, one piece concrete construction c/w 6 floation compartments, each with separate steel manhole covers and plastic pumping plugs, $6,500. 112-464-5451 days, 291-1642 evenings.

53' TUG, BROCKTON, VINTAGE wood double-ender, with a history, ready to go for work, pleasure or liveaboard. Gardner (6) diesel in top condition completes this rare find. Located at Denman Island. $18,000. 112-335-0108.

FULLY EQUIPPED C LICENCE fishboat, fresh power, cabin, galley, hydraulics, sounder, CB, search light. Recent survey. Below market price. With or without gear. 479-8806 after 6 pm.

NEW 16' FIBERGLASS MARLIN Runabout, Morse steering, sleepers, convertible top, new 1550 Roadrunner, rebuilt Evinrude 55 hp. Package price, $4500 or will sell separate. Phone 642-4242 days, 642-4101 evenings.

28' OWENS, PLYWOOD HULL, 52 hours on new 200 Chrysler marine engine. Electronic ignition. CB, radio telephone, depth sounder, sniffer, stand up head with many extras. $17,500 or reasonable offer. 746-5494

SUNTIME
YACHT SHOP
Just arrived — a great selection of nautical caps
2403 Beacon Ave. Sidney 656-2434

WHARFAGE
40' and 20' slips, monthly basis, no liveaboards. GYPSY YACHT SALES, 2270 Harbour Rd. 656-5591.

HAVE A FANTASTIC SUMMER in your very clean, mechanically sound 1975 24' Reinell Command Bridge Sedan. 188 Merc. Good buy at $11,700. Trade in considered: 748-1890 Duncan

SANGSTER TEXADO
18' fiberglass hull, full canvas top, 120 HP Mercruiser, under 200 hours. Heavy duty EZY load trailer, excellent condition. Asking $5950. 656-2984 or 656-6683.

1976, 22½' CAL GLASS, 188 Merc, full galley, head, sleeps 4, atp, 8' Sportyak, life jackets, fire extinquishers, moorage payed till November. Only $10,800. 478-9657 after 6 pm.

CUSTOM BOAT-STEREO Installation
Call HOMARK for details 381-5622

24' FIBREFORM, COMMAND bridge, 225 horsepower OMC, CB radio, trim tabs. Will accept smaller boat in trade. $15,900. 652-1831

19' FIBERGLASS OVERPLY, cabin boat, factory made, 2 outboards, full canvas, CB, head, sleeps 2-3, 78 Roadrunner trailer, $3000. 656-3825.

22' K & C., FULL CAMPER TOP, cuddy cabin, V-berths, head, 170/250 Volvo Penta, sounder, CB, 1 owner, very clean, $7450. Bob Whyte Marine, 656-7286.

13 FT. PETERBOROUGH TYPE plywood runabout c/w top, Mercury remote throttle, trailer, $395. Dandy for lake or chuk. 723-7214, Port Alberni.

1974 16' BAYLINER MUTINY with 120 OMC I/O. Perfect ski and fish boat. Plus E-Z load trailer. Boat loaded with extras and in good condition. $5200. 386-9494.

10½' FIBERGLASSED BOAT, 5½ HP Johnson outboard motor and 5 gallon tank. Both in good, clean condition. $400 or best offer. 479-6223 after 5.

BAYLINER 2250 SKAGIT, FULL camper top, V-berths, marine head, 165 OMC, very clean, $10,900. Bob Whyte Marine, 656-7286.

12' SPORTSPAL ALUMINUM canoe. Flotation seats. Paddles. Electric motor. 35 pounds total weight. New cost $750. Offers on $475. 595-8468

1972 3-WAY PACKAGE, 16' Fiberform, 50 hp Merc, 1600 lb. Roadrunner, convertible top, clean throughout, motor in good condition. $2625. 385-8453.

16' CUTTY CABIN, FIBREPLY, good looking boat, 20 Hp Mercury, Roadrunner tilt boom trailer, all in great shape, sacrifice $1000. 479-9191.

WANTED: SALMON SEINER or A seine licence. 112-926-8069 collect.

40' YELLOW CEDAR CRUISER (built 1949). 6 cyclinder diesel. Asking $22,000. Offers. Must be sold. 595-8993.

36' EX-FISHBOAT, CONVERTed, built in 64, 6 cylinder Perkins diesel, new survey. $19,500. 652-2057.

13' HOURSTON GLASSCRAFT, 50 hp Johnson, Roadrunner trailer, solid canopy, electric start. 479-1056 after 6pm

20' SPENCER GLAS-PLY, 85 and 6 horsepower Johnson, rod holders, etc. Offers to $2,000. 477-2472 after 5 pm.

WANTED
Forward and reverse clutch to fit 9 horsepower Briggs & Stratton engine or 1" shaft. 592-0698.

20' FIBERGLASS STARCRAFT runabout, 155 hp OMC inboard/outboard, in beautiful condition, must be seen, replacement value $12,000, $7,000. 656-1363.

WANTED URGENTLY PARTS for Raytheon depth sounder and recorder model 701E. Reward. 656-7149.

M 225 SLANT 6, CHRYSLER, fresh water cooled, complete with leg and attachments. Phone after 5, 477-6288.

SEA CHEST
MARINE SUPPLIES
656-2421
9732 1ST ST., SIDNEY

GOING FISHING?
20' Apollo, 140 OMC, cutty cabin, compass, complete with trailer and moorage. $6500. 385-9329.

17' WOOD BOAT, 9 HORSE power, asking $1000. 652-5618.

MIDNIGHT SUN, 38', SHRIMP trawl licensed. 656-6243

80 BOATS and MARINE

Opening Soon, A Beautiful Sales Lot Where you can Consign your Boat for Sale. WE WILL SELL YOUR BOAT! Book today with John Woods or Bob Allison at Reg Midgley Motors Ltd., 736 Cloverdale Ave., 385-8756.

DJ YACHTS
1974 28' fg com. br. trawler yacht. 4 cyl. dsl. Fwc Nissan. Osl. stove, record and digital sounders, VHF, CB, fg dinghy, Norcold fridge, sleeps 4. Good family cruiser for $38,795
Joyce Omlid and Don White
656-5558
Randy Boyle and Mike Barton
598-3366

HARBOUR MACHINE LTD.
CHRYSLER — VOLVO
Marine gas and diesel engines
Complete Propeller and Shaft repairs
One day service when necessary
Custom Machine and Welding work
31 Erie Street 383-6555

THUNDERBIRD YACHT SALES
WESTPORT MARINA
Next to Swartz Bay Ferry
2075 Tyron Road, Sidney, B.C.
656-5832
NEW and BROKERAGE boats
OPEN 9 a.m.-5 p.m.
7 DAYS A WEEK

WE ARE
DINGHY SPECIALISTS
And carry the largest selection in stock in B.C. Davidson, Livingston, Galleon, Haida, Hawthorne, Sportyak and many others. Cartoppers, too.
ALL BAY MARINA
656-3167
2238 Harbour Rd., Sidney
(Open 6 days 8:30-5:30
Closed Mondays)

TRAILER
TUNE-UP TIME
—Hand winches
—Electric Winches
—Wheel Grease
—Bearing Buddies
—Trailer Lights
—Tremclad Paints
—Trailer Rollers
McQUADES MARINE SUPPLY
388-4343 1252 Wharf

FAMILY? FISHING? FUN?
21' FIBREFORM WITH TANDEM E—Z LOAD TRAILER AND SPORTYAK
Combines portability, sleeping quarters, galley and storage. Economical running. Consistently maintained 4 cylinder inboard outboard Mercruiser. CB, sounder, marine head, life jackets, swim grid. Offers in $8000 range. 656-6895, 656-1154, 656-1919

CANOE COVE
Yacht Sales
Open 7 Days a Week
656-5711 656-3918
Evenings, 652-4386

ATTENTION
GAS BOAT
OPERATORS
Eliminate the danger of engine compartment explosions with the Seaboard Gas Detector. $149. Simple installation. Available at Wilson and Proctor, 808 Devonshire Rd., 385-3481.

32 SUPER CRAFT
Cabin Cruiser, made in Hong Kong, Perkins twin diesel, beautiful teak interior, carpeted throughout, fridge, H/C water, propane stove, sleeps 6, many extras. Complete and ready to go, immaculate condition, $45,000. Boat house and mooring available Victoria. 592-1110, 595-5629.

HANDYMANS SPECIAL. TWIN Criscraft engines, total 400 hp. Fire Damaged, 1974 30' fiberglass CrisCraft. Rear deck compartment and salon walls fire damaged, interior smoke and heat damaged. Hull minor damage, no damage below deck. 3 to 400 hours on 307 Chris engine. 100 gallons fuel aboard. $16,500. 112-335-2130 ask for Vern McArthur.

BOAT AND BOAT HOUSE
24' Brandel-Myer cabin cruiser with dinghy. F.W.C. 283 Chev. trim tabs, stand-up head, galley with stove, sink, ice box, hot water heaters fore and aft, depth sounder, compass, VHF radio telephone, more extras. Excellent condition, $13,000. 112-748-8115 or 112-748-1643 after 6 pm.

TROPHY SALMON
HAKAI PASS
Want a good fish story? Come with us to Hakai Pass. Stay aboard our 75' boat for a truly memorable fishing experience. Peak season bookings still available. Laredo Charters, 477-8780.

LANDING CRAFT Sealander
Loading craft style, work or crew boat. 4 models. 1-8 ton loads.
Sealander Marine Corp.
119 Charles St., N. Van. 929-5451

BRAND NEW 24' CAMPION Offshore (Sunbridge) 9' beam, full camper top, large roomy main cabin, private standup head, large galley, dinette, private aft cabin, 240 OMC sterndrive, swim grid. Factory list $23,950, Package Price $21,500. Bob Whyte Marine, 656-7286.

26' SABRECRAFT
307 inboard outboard. 9'6" beam, sleeps 6, fly bridge, fully canvas, standup head, stove, ice box, VHF marine radio, CB radio, am/fm 8 track stereo, sniffer, and much more. $15,750. 112-743-4403, Cobble Hill.

QUALITY, DEPENDABILITY and safety combined in this immaculate Surfer 24. Priced to sell quickly. This boat is loaded with extras - Trim tabs, two batteries. Fresh water cooled engine with heater, CB and depth sounder, etc. Used mostly for fishing. $15,200. 477-6325

LISTINGS WANTED. VICTORIA Boat Mart has five pro boat brokers to serve you seven days a week. We are selling our stock faster than it can be replaced. Call Victoria Boat Mart for fast competent selling of your vessel small or large, sail or power. 453 Head Street, 383-3324.

CB Units
40 Channel CB, noise blanking, LED readout, .8 microvolt sensitivity. Installation available. We service all makes.
B.C. SOUND & RADIO SERVICE
931 FORT 383-4731

MODIFIED GLEN L HARDTOP Fiberglass over plywood hull — 26'x9'8" — 215 Mercruiser well maintained — VHF, sounder, trim tabs, Force 10 heater, dinghy, alcohol stove, seriously for sale at $13,500. Port Alberni, 723-7214.

IN TIME FOR THE 79 BOATING season, 1977 bellboy 2120 offshore on galvanized trailer, features: K33 hull, 188 Merc cruiser, galley pack, V berth forward, ideal for cruising and fishing, price $15,900 firm. Phone 721-3479 after 5 p.m. on week days.

22' DOUBLE EAGLE
Sedan Cruiser. This is an excellent and well maintained family cruiser and sport fishing power boat, includes an enclosed standup head, FWC, and many more extras. 479-3428 after 4pm or on weekends.

MARINE REPAIRS
Inboard gas diesel. Phone 656-0070 or after 5, 477-6288.

80 BOATS and MARINE

1976 20' DOUBLE EAGLE, 250 hours, F.W.C. $11,500 firm. 478-8788.

11' AVON INFLATABLE, ETC. $700. 656-7149.

WANTED CLASS A FISHING License up to 12 tons. 112-245-2147.

1979 HOBIE 16, BRAND NEW with trailer, $4000. 598-3197.

LIKE NEW, FOUR MAN RUBber dinghy, $150. 382-3355.

WANTED: "C" LICENCE
652-3534

WANTED: 11-13' CLINKER, reasonable. 658-1103.

1975 BAYLINER ADMIRALTY. 165 OMC. 477-7610

19'6" FIBERFORM 140 MERC inboard outboard, 478-2764.

CHRYSLER CONTROLS FOR up to 18' boat. $40. 656-3860.

78 MERC, 7.5 HP, 15 HOURS running. Like new. 658-8549

10' FIBERGLASS BOAT $150. 595-7489 after 4pm.

16' BOAT AND TRAILER, 45 HP, $1500 firm. 477-1502

81 SAILBOATS

37' IRWIN
Centre cockpit — Aft cabin, each cabin with separate hanging locker, heads and shower, galley has Kerosene stove and 2 way fridge, powered by 4108 Volvo power. Cockpit completely covered with canvas Azimini top — Excellent Value $67,500
Cedar Grove Marina 656-2580

46' F-C STAYSAIL KETCH, hfll built in Vancouver yard, supervised by Frank Carius, completely rigged and equiped for offshore, 6 bags sails, diesel engine, diesel generator, micro wave, Dickenson stainless diesel stove, Avon dingy, Winslow life raft, VHF, RDF, and much more. Write Box 1648, Ladysmith, B.C. Price $89,500.

NEW TANZER 7.5 METRE Deluxe with main, jib, lifelines and pulpits. Large cockpit, cabin with 4 berths, dinette, large galley, private head, new 6 h.p. Johnson. Fully commissioned, sailaway $15,900. Bob Whyte Marine, 656-7286.

NEW TANZER 26 DELUXE. Main, jib, lifelines, and pulpits. Large cockpit, 5 berths (2 doubles), dinette, full galley, private head and vanity, new 9.9 Johnson elec. Lots of teak. Fully commissioned. Sailaway, $19,500. Bob Whyte Marine, 656-7286.

SAIL VICTORIA, GULF ISlands. $300 per week for up to 4 people on lovely 27' skippered boat July August. Free sailing lessons optional. 383-1058 after 9 evenings.

NEW WINDROSE 18, SWING keel, deluxe model, main and jib sails, cabin with 4 berths, large cockpit, new 6 h.p. Johnson, custom trailer. Package price $8650. Bob Whyte Marine, 656-7286.

VICTORIA HONDA
OUTBOARDS for the sailor
7½ hp and 9.9 hp in stock
2851 Douglas 386-8364

TANZER SAILBOATS
1979 Models on Display At
BOB WHYTE MARINE
Corner Harbour and Resthaven
Sidney 656-7286

20' MAHOGANY SLOOP, AS new condition, loaded with gear, see at pier 8 Fishermans Warf, Victoria. $7,900. Call 479-0219 between 7-9 am or 10-12 night.

CAL 20, 2 SETS OF SAILS, 6 H.P. Johnson plus Seagull, sailaway $5500. Bob Whyte Marine, 656-7286.

18' CORSAIR CLASS SAIL BOAT. Head, stove, water, 2 berths, 3 sails. Comparable to Cal 20 in room and performance. $4600 or best offer. 477-4169

TANZER 22, DELUXE MODEL, main, jib, #1 Genoa, 4 berths, dinette, private head, galley pak, 6 h.p. Johnson, like new. $11,500. Bob Whyte Marine, 656-7286.

SAILTREND
Open 9-6, closed Sun./Mon.
1157 NEWPORT 592-2711

ERICSON YACHTS
Anglers' Anchorage Marina
933 Marchant, Brentwood Bay
652-3531

36' SWEDISH RACING SLOOP. Solid mahogany hull, teak deck. Built in 1949, surveyed. Call Cathy: 386-2693 after 6.

31 FOOT BOLGER FOLDING sharpie schooner. Sails. Comox. $600. 339-2933 Mornings, Evenings.

16' PETREL PERFECT FOR Gulf Island sailing. Life raft, trailer and motor included. $2200. Evenings 383-9260.

27' SOLING 4 NEW SAILS, trailer, Seagull engine, mostly new equipment. Owner moving to Mars. 477-2936, after 6 pm.

SEA CHEST
MARINE SUPPLIES
656-2421
9732 1ST., SIDNEY

CATALINA 22'. WELL equipped. Excellent condition. 656-2195.

37' FERRO CEMENT SAILBOAT HULL AND DECK. MAST, BALLAST AND PLANS. $8,500. 112-629-3271.

VIVACITY 650 SLOOP, SLEEPS 4-5, loaded with extras. $8,800, Will consider trade. 384-9883.

CROWN 23 SLOOP, 3 SAILS, head, sleeps 4, anchor, boom tent, stove, moorage, $10,500. 385-9329.

15' SAILBOAT, TRAILER, 2 sails, fully rigged, $450 or best offer. 652-1972.

EXPERIENCED SKIPPER wants to rent Catalina 27 from June 30-July 3. 652-2678.

29' TILLIKUM FIBERGLASS hull and deck, $6000 or will build to any stage. 642-4101 evenings.

SAILBOAT 12' A1 CONDITION, completely outfitted, asking $1150. 383-2956.

SAILING DINGHY, COMPLETE with sail, $195. Best offer. 478-8145 after 5pm

HAIDA 26, EXC. COMD., WELL equipped, $11,750 (U.S.) 1-206-888-0371.

23' STAR, GOOD CONDITION but needs paint, $1500. Phone 642-5512.

CATAMARAN WITH TRAILER for sale. $800. 595-8725 after 5.

CPT. COOK SAILING SCHOOL
Beginners lessons. 381-5804, 384-7596 after 5 pm.

92 SPORTING GOODS

FRANK WHITE'S SCUBA SHOP
832 Fisgard 385-4713
SUMMER SALE
80J aluminum tanks $182
Stabilizer jacket B.C. $179
Assorted Wet Suits — ½ PRICE

PLAY-MOR RECREATIONS LTD.
Billiard Tables, Shuffleboards
Cues and Accessories
!Special-Foosball-Special!
Games Room Lights
517 KELVIN 384-3332

RIMPAC DIVERS Ltd
Next Scuba diving course starts July 16. Enroll early in this very popular fun course at The Shop, 9818 Fifth St., Sidney, 656-6313.

1 DRY SUIT, 3 YEARS OLD, good condition, blue and orange hood and gloves included. Made to fit 6', 158lb man. Phone for viewing, 385-2937 between 6-9 pm.

92 SPORTING GOODS

Robinson's
1979 IS
Robinson's Golden Anniversary
10% OFF
SHOT GUNS — Merkel 12G O/U $795 — Spencer 12G DBLE Hammers $124 — Stevens 12G pump $119 — Higgins 12G auto $149 — Browning 12G pump $298 — Rossi 12G Coach gun $249.
Hunters Remember
Anniversary Bonus
All F.A.C. will be paid for you on any rifle purchased at Robinsons from June to Dec. 1979.
Sale Service Selection
We Aim To Please
1307 Broad 385-3429

INTERNATIONAL KNIVES
Expert Gunsmithing!
576 Yates St. 383-2422

COMPETITION SKI, 67" CONnelly short line, size 9-10, plate binding, rear heel binding, lined vinyl case. $300. 598-6798.

CAMPBELL STARTER FULL set golf clubs, right haned, $85. 477-4561.

12 GUAGE BROWNING (BELgium) shot gun. Mark 5, semi automatic, with case. 656-6987

COMPLETE SET RELOADING equipment, 1 year old, $220. 652-1972.

1974 MGB, EXCELLENT, NEW paint, brakes, tonneau and clutch, $4500. 382-5761.

93 CAMERAS, SUPPLIES and PHOTO FINISHING

bill's photo supply
DOWNTOWN at
1672 Douglas
383-7443
LANGFORD at
800 Goldstream
478-2712
2047 Oak Bay Ave.
592-3122

THIS WEEK
Featuring
The all new auto focus Fujica A35.
Just about the easist camera you'll ever use.

city photo
1227 Gov't.
385-5633

BRAND NEW
Pocket size PENTAX 110 reflex camera, automatic exposure, interchangeable lenses, $239.

COMPLETE NEVER USED photographers dream. $425 value (1976 prices). XE5 Minolta automatic/manual with case, Metz 303 telecomputer electronic flash, tripod, colour filter lens, three 55mm close-up lenses, lens cleaner and brush. Best offer, 721-3587.

20MM F2.8 CARL ZEISS, FLEKtogon lens, never used, $230. 381-5509.

SUPER EIGHT BELL AND Howell camera and projector for sale. 478-5470

USED MOVIE EQUIPMENT, lettersets for titles, film splicer, etc. 477-0352.

OPEMUS III ENLARGER, 2 lenses, never used. Superior quality. $150. 595-7907.

THE FINEST IN THE WORLD Leitz 180mm F2.8 Elmarit-R, excellent condition. Nikon polarizer. Besseler motor based and Subt. colour calculator, water filter, Perfex 33 range finder 35mm. 478-6435.

96 RANGES, STOVES and FURNACES

RANGE & FRIG STOCK TO clear. INGLIS with self-clean oven, Was $689, now $588; Inglis 13 cu.ft. FF refrig, Was $599, now $535; and 17 cu.ft. FF refrig, Was $689, now $618; Inglis compact washer, Was $299, now $248. Butler Brothers, 1724 Douglas, 383-6911.

MOFFAT STOVE, WHITE, 30" needs oven thermostat. Electric. $50. 477-6167.

97 FURNITURE

TRADE-IN TIME
MATTRESSES
$25 on your old mattress
$25 on your box spring
WHEN YOU PURCHASE A NEW
Spring filled
MATTRESS or BOX SPRING

3'3" size, each piece	$169
Regular size, each piece	$189
Queen size, each piece	$219
King size, each piece	$289

Latex Rubber
The mattress that gives even support to all parts of the body, truly the most comfortable mattress of all.
MATTRESS or BOX SPRING

3'3" size, each piece	$199
Regular size, each piece	$249
Queen size, each piece	$289
King size mattress	$399

MATTRESS TOPPER PADS
ENJOY the luxurious comfort

Thick	Size	Rubber	Foam
1 in.	39x75	$27.25	$ 8.55
2 in.	39x75	$52.75	$17.25
1 in.	54x75	$37.75	$11.85
2 in.	54x75	$72.90	$23.65
1 in.	5x0	$44.65	$14.00
2 in.	5x0	$86.50	$28.00
1 in.	King	$58.50	$17.75
2 in.	King	$112.35	$36.40

IMMEDIATE DELIVERY
Open Fridays 'til 9 p.m.
EASY CREDIT terms available
Gregg Furniture
"The quality furniture store — where you can see how it's made"
2300 DOUGLAS 388-7365

STEPTOE & SON
Used and refurbished furniture
Antiques and office equipment
If you don't like our price, then...
TRY YOURS
Chargex and Mastercharge
434 KINGSTON ST.
James Bay
Near Parliament Buildings
383-1689

MUST SELL. TWIN BED sheets, comforter, blankets, pillows. Two double bed bedspreads. One dresser. Two living room coffee table sets. Solid mahogany coffee table. 478-2419.

BARGAIN BASEMENT specials. Convertible sofa beds, deluxe quality and styles available with matching chairs. Echo Furniture, 704 View St., 384-2214.

READY TO ASSEMBLE PINE furniture, living room, dining room, bunk beds, shelf units, pottery, unique gifts, Monastery Furniture, 942 Fort St., 383-2431.

FOLD DOWN COUCH AND chair, kitchen table and four chairs, one year old, 382-4513 after 5 week days.

97 FURNITURE

FOUR TEAK UPHOLSTERED chairs, in excellent condition, at $40 each. Avocado loveseat and matching chair, $75. 386-7911, before 4:30.

TRADITIONAL 7' CHESTERfield suite, blue and brown brocade. Excellent condition. $275 or nearest offer. 478-4131

CHROME TABLE, BOX SPRING and mattress. Student's desk. Mahogany buffet. Planter divider. 479-0187.

WANTED: WOODEN DINING room table and chairs, good condition. Also, hall tables and beige rug. 386-9684.

PRETTY ANTIQUE CHAIR, needs recovering. Plate glass door mirror, 68"x20", $35. 386-6417.

1900 OAK CURIO CABINET with fall front desk and mirror, 5½' high. $500 or best offer. Ben twood Rocker, $135. Both in excellent condition. 384-9149

MUST SELL HIGH BACK MOSS green couch with matching chair, 30 volume encyclopedia Americana. 383-8492.

ATTRACTIVE SINGLE BEDroom suite, 4 pieces with dark wood finish, $200 or closest offer. 382-8381, 386-6073.

KITCHEN SUITE, SWIVEL chairs, like new, $185. Vilas floor model coffee table, $150. Franklin fireplace, new, $140. 721-3508.

QUEEN SIZE BED $100. DISHwasher needs work, $80. Library sitting desk, antique closet, offers. 383-6079.

BEDROOM SUITE, 2 SINGLE beds, dresser and vanity table, walnut, $225 complete. 385-6152 after 6pm.

SEMI RETIRED UPHOLSTERer recovers your chair, $65 with your material. 478-1262.

CUSTOM BEDS, CAPTAINS, $120, mates, $115, mates bunks, $150, 479-7400

LARGE UNIQUE BURLED table, one of a kind. $1500 or nearest offer. 743-9092

ONE PAIR OVERSTUFFED chairs with handcarved base and legs, $200 each. 592-7406.

COMPLETE KING SIZE BED, excellent condition. Linens optional. $225. 477-7366

9 PIECE WALNUT WILLIAM and Mary dining room suite. 382-2716

SIMMONS LOVESEAT HIDE-A-bed, rebuilt and re—upholstered. 383-3997.

7 PIECE WALNUT DINING room suite. Good condition, phone after 6 pm, 656-1226.

TYNAN WIDE ARM CHESTERfield and chair, beige, good condition, $100. 384-3462.

COLONIAL STYLE ARBORITE table and 4 chairs, good condition, $175. 382-5939.

OLDER COLONIAL CHESTERfield suite, reddish tweed, $90. 382-6020 after 5:00.

BLACK LEATHER COUCH AND chair, $200. Antique bedroom suite, offers, 479-9779 anytime.

TEAK CABINETS, LAMPS, tables, upholstered furniture for cost prices. 384-2280.

3 PIECE BEDROOM SUITE, $150. Sofa bed $100. Must be sold before June 27th. 382-9806.

SECTIONAL LEATHER couch, matching coffee table, drapes, $1200. 382-4127

BROWN SOFA AND CHAIR, $100. Moving must sell. 656-2837 evenings

HERCULON BROWN PLAID chesterfield and chair, $75. 652-4283.

COMPLETE DOUBLE BED, bookcase headboard. Good condition. $70. 386-8750 evenings

LEAVING TOWN. MUST SELL deluxe 4 poster waterbed. 592-2035.

KING SIZE WATERBED, CANE back, heater, excellent shape, $650. 477-1159.

LIGHT-OAK MIRRORED wardrobe. 385-4675, after 4 pm.

ONE HIDE-A-BED, GOOD CONdition. $150. 385-0470

CHESTERFIELD AND CHAIR for sale, $100. 382-8980, after 5.

FOUR DRESSERS WITH MIRrors. Reasonable. 381-6657.

98 TV. STEREO, RADIO SALES and SERVICE

HELP
Too many color TVs taken in trade. Come in—make an offer. CITY CENTRE TV, next to K-Mart in the mall, open 10-9 p.m. 6 days a week.

CAR STEREO
JUST ARRIVED
20 watts per channel booster
$39.95
B.C. SOUND & RADIO SERVICE
931 FORT 383-4731

SONY TA-F5 AMP-70 WATTS, PSx40 automatic turntable, XL-55 moveable coil cartridge, STA-3A tuner, ultralinear ST-550 speakers, asking $3000. Phone 386-2816 after 5 pm.

ATTENTION V.H.S. AND BETAmax owners. Anyone interested in forming a club for exchange of information and purchase of wholesale tapes phone 382-6546 ask for Don.

HITACHI TOP OF THE LINE direct drive turntable with Unitorque motor, speed control and strobe. Was $329.95. Now $199.95
ATLAS STEREO AND TV
763 Fort St. 385-2712

KENWOOD AMP KA3500, Marantz cassette 5025B, Kenwood turntable KD2055, Bic Venturi formula 4 speakers. $800. 598-6798.

8 TRACK RECORDER, AM-FM stereo combination and beautiful Spanish style cabinet, $250. 656-3492.

23 CHANNEL SSB SINGLE SIDE band with power mike, Courier Centurion. Value over $800. Asking $300. 478-6680

JVC
Stereo system includes FM/AM receiver, turntable, speakers. Call Cory 388-9972.

SANSUI 6 RECEIVER, SANSUI 1200A speakers, Electra 2000 turntable. Excellent condition. $590. After 6, 388-7976.

KOSS ELECTROSTATIC ESP-6 head phones. Koss HV-1 head phones. Both in excellent condition. 478-6435.

STOCK
Reduction Sale
Magnovox by Philips 20" colour TV, $499. Many other specials. ELECTRON TV SALES AD SERVICE, 102-1551 Cedar Hill Xrd. beside Garcia's, Cedar Hill Shopping Centre, 721-3432.

EXCELLENT CONDITION color tv's, $145, black and white, $45. With guarantee. 383-8774.

JENSON R410 CAR STEREO with PR220 punch, best offer. After 1pm, 384-5519.

CROWN AMPLIFIER SYSTEM. Revox B77 with metal reels and hubs for sale. 477-6871 after 6pm

NEW SANSUI PLUS JVC SYStem. Excellent condition. 477-1463.

COMBINATION TV, STEREO and radio, great condition, $85 or near offer. Call 474-1069.

WANTED: TANNOY DUAL concentric LSU/HF/15/L. 15" loud speaker 15 oms. 656-1507

USED COLOUR TV'S $149. AND up. Black and White $35. and up 383-5432

CB TRANCEIVER, BASE UNIT, Realistic Navaho TRC-440, 40 channel, $50. 658-5306.

98 TV, STEREO, RADIO SALES and SERVICE

5 YEAR WARRANTY
1979 20"
ELECTROHOME
COLOR TV
RENT TO OWN
AS LOW AS $22 per month.
NOTE: Rent to own available for any size, any make.
ALSO — we rent color TVs $25 per month — $10 delivery.
CITY CENTRE TV
OPEN 10 A.M.-9 P.M.
6 DAYS A WEEK
477-6971
Next to K Mart in the Mall

RENT OR RENT TO OWN TV and Stereos
• microwave • color TV • stereo
homark
• rentals • service • sales
"Home of the $10 service call"
381-5622
27 W. Burnside
10-9 P.M. 6 DAYS A WEEK

$100,000
Clearance Sale
Prices too low to print.
YOUNG'S
784 FORT 382-5512

$10.
Homark now features the $10. in-home service call for stereo and televisions. Call 381-5622
Homark Sales Ltd.

NEW SYLVANIA COLOR TV/MAMMOTH DISCOUNTS. Was $589, now $478 for 20" and Was $849, now $675 for 20" Remote Control and Was $995, now $850 for 26" Console plus many more. Buy at Butler Brothers, 1724 Douglas, 383-6911.

99 GROCERIES, MEAT and PRODUCE

FRESH FISH
First of the season. Fresh cohoes, pinks and springs. Local halibut. Largest selection at SUPER low prices. Come out to Fishermens Market, at Farmers Market, 1610 Island Highway, 478-4522.

North Douglas Delicatessen

New Zealand Edam	1.79 lb.
New Zealand Gouda	1.79 lb.
Canadian Mozzarella	1.79 lb.
N. Zealand White Cheddar	1.89 lb.
Cooked Imported Ham	2.69 lb.
Salami & Hot Pepperoni	1.69 lb.

Game and Seafood Specials
Open Tue.-Sun. Closed Monday
3891 Douglas 479-1827

WILLIAMS
QUALITY MEATS 795 FORT ST.
384-0525 — 384-0526
GRADE "A" FREEZER BEEF
Sides $1.69 Hinds $1.95
Full Baron $1.89
Weight loss in cutting, boning & trimming will increase the price per pound.
Chargex Accepted

BEEF
A1-2 steers. Cut to your specifications. Sides $1.59 lb. Hinds, $1.79 lb. Pork, Alberta grain fed, $1.09 lb.
Weight loss due to trimming and boning increases price per pound. 100% fully guaranteed.
Red Robin Foods
Call John at 652-4921

SIDES OF BEEF $1.59 POUND. Sides of pork $1.09 pound. Cut-Wrapped-Frozen. Weight loss in cutting and trimming will increase the price per pound.
CUSTOM CURING & SMOKING
Dutch Deli' and Meats Ltd.
Retail and Wholesale
Phone 478-2626

HUNTER'S STRAWBERRIES Pick your own berries, Wed and Sun starting 7 am. and Friday evening starting 6 pm. 65¢ lb. Bring your own container, 584 Brookleigh Road.

HOLLOWAY'S FARMS U pick strawberries, 50¢ lb, while they last. Wednesday, June 20th, 8 am. Veyaness Rd, your containers.

MICHELL FARMS, ISLAND View Rd, you pick Strawberries, 60¢ lb, Friday, Saturday, Sunday, June 22, 23, 24. Open 8am.

YOU PICK STRAWBERRIES. 5271 Old West Saanich Rd. 60¢ pound. Wednesday, Saturday, 9 am to 6 pm.

CHERRIES, 79¢ A POUND. ORanges, 29¢ a pound while stock lasts. Plums 49¢ a pound. Cantelope 59¢ each. 2686 Sooke Road

FRESH QUALITY STRAWBERries, ready soon; Perrier water, limited supply, 383-1233.

ALBERTA GRAIN FED BEEF Information phone Bob. 478-3374 or 478-3424.

NUMBER ONE STRAWBERries. Pick your own. 6476 Oldfield Road.

RASPBERRIES, U-PICK, 90¢ A pound, limited supply. Logans, blackberries. 652-2371

STRAWBERRIES, YOU PICK, Wednesday. 6950 Veyaness.

100 MISCELLANEOUS FOR SALE

G.E. CLOTHES DRYER, 1 year old $175 or best offer. 656-5391.

HOOVER WASHER SPIN DRY, excellent, $150, large oscillating fan $45. 382-5284.

ROYAL ELECTRIC TYpewriter, 5 years old, reconditioned. $275. 384-1929 after 5pm

TWO PROFESSIONAL CHAIR hairdryers, one non-hydraulic styling chair. 479-4009

ALL TYPES OF GLASS AT DIScount prices. Boats, greenhouses etc. 656-6656

KENMORE PORTABLE WASHer and dryer with stand. 383-6301 dryer with stand. 383-6301

GEM TOP AND LINER FOR late model Ranchero, $400. 479-2372.

MATCHING BEDSPREAD AND drapes. Towing hitch. Car carriers, 477-0695

SOLID WOOD KITCHEN SET, chest of drawers, drapes, sump pump, 592-7936.

100 MISCELLANEOUS FOR SALE

COLWOOD-LANGFORD Furnitureland
CLEARANCE
FLOOR SAMPLES
Sofa bed $368.88; 2-pce. chesterfield $477.77; deluxe pine rocker $118.88; Kroehler sofa and chair $779; 4-pc. grouping — sofa, loveseat, chair and Ottoman $559; plaid sofa and chair $388.88; 4-pc. bedroom suite $339.88; Kroehler pine finish 6-pc. bedroom suite $1099; RCA 14" colour TV $399; stereo pkg. — receiver with cassette play/record turntable, speakers and stand $399; RCA 26" console colour TV $699; Gibson 13 cu. ft. fridge $478.88; 10 cu. ft. fridge $278; 30" electric range $328; Speed Queen automatic washer $399; microwave oven $549; freezer $318.88; solid oak coffee and lamp tables, wine and magazine racks, deacon benches and numerous other occasional tables bargain priced to clear-out now — also mattress and box units on sale — Example 39" twin set $108.88; 54" double size $118.88 — Many other items on clearance to numerous to list. Come in today — Open up a revolving charge account — Summer Hours — Open daily 10-6 p.m. Tues. to Sat.; Sun. 12 noon — 5 p.m. (Closed Mondays).

COLWOOD-LANGFORD Furnitureland
Its worth a drive to the Farmers Market, 1610 Island Hwy. (across the Parsons Bridge next to the 6 Mi. House), Tel: 478-1921.

NEW AND USED
Complete bedroom suites, $229 to $1042.95; Single beds, $49 to $199; Chests of drawers, $49 to $189; Dressers, $69 to $239; Bedside tables, $29.95 to $59; Cedar chests, $119 to $149; Oak wardrobe, $169; Rock maple tables with 4 chairs, $399 to $579; Duncan Phyfe drop leaf tables, $179 to $299; Sets of 4 chairs, $99 to $209; China cabinets, $95 to $379; 2 pce. chesterfield suites, $99 to $699; Hidea-beds, $249 to $349; Recliner, $89; Occasional chairs, $19.95 to $189; 9x12 rugs, $79 to $119; Vacuum cleaners, $24.95 to $95; Hoover washer spin-dry, $99. Use your Chargex or Master Charge.
Pandora Furniture
1050 PANDORA 383-6319

MICROWAVE OVENS FOR RENT
Try one before you buy one
• microwave • color TV • stereo
homark
• rentals • service • sales
"Home of the $10 service call"
381-5622
10-9 P.M. 6 DAYS A WEEK

KILSHAWS
1115 Fort St.
AUCTIONEERS and APPRAISERS
Antiques and Modern Furnishings
384-6441

Admiral fridge, white, 13 cu. frost free $249.95; Westinghouse 13 cu. manual defrost, in excellent condition, $119.95; Maytag 110 volt dryer in avocado $118.88; sofas and chairs from $39.95 to $488. Some in excellent condition; loveseats $49.95 to $69.95; occasional and rocking chairs $19.95 to $99.95; oak desks $99.95 to $398.
The Traders
388-6264 715 Finlayson
Open nights 'til 9 p.m. Sat. 'til 6, Sun. 12-5

TWO USABLE FLATIRONS, $50. Almost new metal space saver, 8X5, ready to assemble, $150. Good gold carpets, 9X12', $150. 12X8½, $60. Oval braided rug, brown and gold, 68X44", $20. Black leather and blue upholstered chesterfield and chair, $65. Rangette stove, $75. Burl table, $30. Oak armchair, $95. Oak swivel office chair, $35. Brass firescreen and wood grate, $30. Large Presto pressure cooker, $49. Three horse Sunbeam lawn mower, $40. Odd bottles, and carpenters tools. 383-6709 between 10 am and 7 pm

Vacuum Cleaners
Nearly new and reconditioned from $25.00 guaranteed. Current models always available: Compact, Electrolux, Filter Queen, Kirby, Hoover, Sears-Kenmore, Eureka, Lewyt, G.E. etc. Power nozzles adapted to any machine. Repairs every brand. Trades welcome. Top of line Built-ins - $325.
Mister Sweeper, 906 Esquimalt Road (at Head), Colwood Corners Mall next to Highway Supermarket. 386-3717, 474-1011.

38 DRAWER ROLLER CABInet, belt sander, table saw, electric drill, electric soldering iron and solder, ½, ¾, ¼ square drive socket set, folding work bench, 36" portable flourescent electric paint sprayer, lawn furniture, 1/16, ½ drill set, contact cement, propane cylinder, paint brush, smooth plane brace and auger bit, room dividers, folding door, grinding wire wheel, wood chisel, More tools for carpenter and mechanics. For information call 479-0319.

BLANSHARD AT VIEW
INTERNATIONAL WATERBED (VICTORIA)
386-8858

INTERNATIONAL KNIVES
Hamilton and Waltham Navigation Watches — Wooden Cased
574 Yates St. 383-2422

BOSSOM GLASS CO. LTD.
"OUR PRICES ARE LOWER"
382-3031 382-0222
20% OFF
★ MIRRORS, CUSTOM SIZES
★ GLASS TABLE TOPS
OPEN SAT. 9:30 to 1:30

Wosk's
WE TAKE TRADES
1810 STORE 385-8781

100 MISCELLANEOUS FOR SALE

ENTERPRISE OIL RANGE with cyclos burner, perfect condition; Coppertone 30" non-vent range hood; ball bearing push mower; Duro shallow well pump; 26" RCA colour television. 477-6346.

MOVING SALE. WRINGER washer, fridge, gas stove, new squash racquet, single bed, men's leather coat, size 38, never worn; portable record player, used doors, lumber, windows, miscellaneous. Offers. 385-4855.

MUST SELL, TEAK DININgroom table and 5 chairs, mahogany round coffee table, treadle sewing machine. Lamps, pictures, crystal, dinner set, china, misc. All in perfect condition. 479-5400.

SUNCOT AND MAT $19.50; DOUble pedestal sewing table $39.50; Bird cage and stand $20; Black and White console TV $20. Mel's Bargains, 3460 Quadra, 384-3152. Chargex and Mastercharge available.

EXCELLENT CONDITION. Soundesign stereo with tape deck and two speakers, priced to sell. Working electric clothes dryer, $25. Professional gut strung Wilson tennis racquet, $45. Brief case. 652-2553.

STIHL Chainsaws
SALES—PARTS—SERVICE RENTALS
GIBSON POWERCRAFT
2520 Government 382-8291

GE RANGES
Microwave ovens, dishwashers at clearout prices. Limited Stock.
HASTING APPLIANCES
2100 DOUGLAS 386-7734

VACUUM SALES
We have them all. Over 300 cleaners in stock $20 and up.
All Victoria Vacuum Ltd., 2805 Cedar Hill Rd. 595-2622.

DON'T FALL FOR GIMIC ADvertising; shop and compare prices and quality at Tillicum Furniture and TV's, Hillside Shopping Centre 595-3331 or 851 Johnson 388-6613

GIANT HIGHWAY SALE, 262 Old Island Highway, table saw, plainer, ¾ motor, colour tv, Electrolux vacuum and power head, tires, furniture, appliances, etc. Real cheap. 479-3231.

9-PIECE COLONIAL DINING suite, scratch resistant, table extents 82", $1100. 3-peice Alder sectional chesterfield in plaid, $350. 1 Queen size Colonial headboard, $100. 656-4302.

FRIDGE: ELECTRIC RANGE. GE dryer. Inglis washer. Fireplace screen. Kitchen suite. Recliner chair. Exercise bike. All items excellent condition. 478-6519 after 4 pm.

DINING ROOM SUITE $600. Maytag washer $100. 3 dressers, bedside tables, toys, skates, bicycles, baby tote, highchair, high power pellet pistol, metal shower cabinet, sinks, 477-2885.

HOOVER, $25; DEEP FRYER, $15; 2 mens worsted suits, size 44; Melita coffee maker; vaporizer; vegetable/meat grinder; high chair $7; tape recorder $10. 382-3755.

MOVING. 21 CU. FT. FREEZER $175, maple dresser mirror $50, living room tables, $40 for 3, older console radio record player $50. All items good condition. 478-1142.

WOOD AND COAL RANGE $200; 3 pc older chesterfield $100; 5 pc wooden dinette $125; dresser and mirror $69.50. Mel's Bargains, 3460 Quadra, 384-3152. Chargex and Mastercharge available.

TORO—LAWNBOY
Sales—Parts—Service
KEN PRASING EQUIPMENT
478-9313 934 Goldstream

KITCHEN AID
KENYON SALES
386-1214

D & R MOWERS
Lawnmower Sales-Service
615 Chatham St.
384-5551

20% SALE
Washers, dryers and ranges, fully reconditioned. Open Sat. 1729 Cook St. 385-2033.

BRAND NEW SOLAR PANELS and storage tank for sale. Cost $1750, best offer over $1000 takes. Please call 384-5016 for appointment

BEDDING PLANTS, GERANiums 99¢, marigolds, petunias, trailing lobelia, tomatoe plants, 50¢ tray, apply rear of 1075 Goldstream Ave., 9am-5pm.

MUST SELL WOODEN BUNK bed set, $50. One chair, $5. One lamp $10. Lady's pigskin jacket, large size 7, $45. Heels, size 7, $10. Both new. 595-8736

2000 FT. OF 2½" EXTRA heavy used black pipe 35¢ per foot. Small boat trailer. Model T engine, running condition. 656-6985.

ROUND TEAK DINING TABLE, teak desk, tea cart; drapes 8' X 63", beige; hairdryer; fondue pot; 13" mounted snow tires. Other miscellaneous. 477-2141.

20" RCA XL100 COLORED TV, like new, $250. 20" RCA colored TV. 4 years old. $150. Ping pong table, ¾", regulation size, hardly used, $50. 595-7907.

ONE ALMOST NEW REAR bagger rotary mower, cost $275. Asking $225. One good condition rotary mower, $60. 383-4879, 5-7 pm.

GLASS WHILE STOCKS LAST. 24 oz. 75¢ per sq.ft. 32 oz. $1.25. 3/16ths, $1.50. ¼" plate, $1.75. 3/16ths bronze tinted, $2. Cut to your shape and size etc. 656-6656

1977 YAMAHA IT 400, $950. 2500 kilometers, new chain and sprocket, very good condition. Also 180 pound weights, 2 bars and dumbells, $65 firm. 652-4606

RCA 26" COLOUR CONSUL TV, 1 year old, $400. 13 cu. ft. Gold McClary fridge, $200. Washer and dryer, $75 each. 70" Consul stereo, $150. 384-5085.

FRIDGE AND STOVE, AVOCAdo, $500; green shag rug, 9x12, $35; two children's lifejackets, new, $5 each; 15-gallon aquarium, $5. 477-7739.

TWIN BED, 10X12 CHERRY red shag and waffle underlay, nearly new; antique copper fireplace, china and odds and ends, traverse curtain rod. 388-7562.

CHAINSAWS
Alf Becker and Son Ltd.
2981 Tillicum 384-6414

UF FOAM INSULATION equipment and truck for sale. Also acoustical spray on equipment. 598-4221

NEED A TELEPHONE ANswering machine? Call Interconnect, 384-0511. Sales, service, rentals.

REPOSSESSED AND RENTAL return office equipment and furniture. Sacrifice prices. Remco Office Systems Ltd, 385-6796.

GROWER'S SELECT TROPIcal Plant Mart. Quality plants. Low prices. Wholesale, retail. 414 Craigflower Rd. 381-5522

DISHWASHER $75; CHESTERfield $150; 3-speed racer bike $50; wringer washer $15; 12-pannels of drapes $100. 384-8778 after 4:30.

ROUSSEAU INDUSTRIAL Metal Shelving. 14 five-shelf units. Retail price, $70 per unit, asking $50. Phone 383-4811.

LADIES SOLITARE DIAMOND. 065 certified round brilliant, Grassies appraised replacement value, $2600. Offers. 382-6861.

FRONT LOADING WASHER, excellent condition, $175, 381-5028.

INGLIS WRINGER WASHER, good condition, $50. Arborite kitchen table, $15. 382-7544.

PLAY BOX SAND
Trio Ready-Mix

MCCULLUCH 1010 CHAIN SAW, 478-6682 or 478-2021

100 MISCELLANEOUS FOR SALE

SPECIAL TILL JUNE 30 AT TOOLS'N SPACE. HOBBY WOODWORKING. Treat dad or yourself. Savings on 1 month and UNLIMITED TIME for 6 months membership. Novices welcome. Build your furniture for ½ the retail cost with our assistance and instruction. Open Mon. - Thurs. 10-10, Fri. and Sat. 10-6. Call or visit today. 383-9600, 338 Catherine (at Esquimalt Rd.).

CARPETS
Over $200,000 worth of carpets in stock, all colors and sizes, first and second quality. Super prices now. Fuzzy Wuzzy Rugs, Craigflower and Skinner, Vic West. 382-6142. Also Beban Plaza, Nanaimo

YORK SPLIT SYSTEM AIR conditioning unit, 48,000 btu, new compressor, $1500. A.O. Smith 100 gal commercial hot water tank, vent pipe and enclosure, one year old, propane fired, $850. One Leonard chest freezer, 13 cu. ft. $125. One 20 cu. ft. Kelvinator upright freezer, $150. Small apartment freezer, near new, $150. 746-4751 or 746-5608 after 6 pm

FACTORY OUTLET CLEARance of Sunbeam reconditioned and demonstrator electric lawnmowers. All products have full 1 year new appliance guarantee. We also have a few good values on reconditioned, Mix Masters with dough hooks, frying pans, self cleaning irons, can openers, toasters and blenders. Sunbeam Appliance Co, 912 Pandora, 383-8543.

ESTATE SALE. SET OF PRO made golf clubs, bag and caddy cart, carry bag stand, $200. Sunbeam electric edge trimmer, $15. Two cement stands for garden, $12. Cedar chest by Lane with teak, $150. Chesterfield with floral design, $200. Chime mantle clock $100. As new 35-piece tea set, Heirloom Pattern Royal Albert bone china, $450. Oriental table lamp $75. 592-9656.

EATON'S WAREHOUSE STORE
749 View St.

CARPETS
Over 1000 carpet roll ends in stock, sizes from 2'x12' to 30'x12'. First and second quality. Fuzzy Wuzzy Rugs, Craigflower and Skinner, Vic West. Also in Beban Plaza, Nanaimo. 382-6142.

BUFFALO AUTOMATIC DRILL press, #2 tapered chuck, excellent condition, motor needs bushings, $500; Can. liquid air MIG welder, water cooled gun, large production use with wire feed, no power supply, all hoses etc., $900; 8 horsepower Atco commercial power reel lawnmower, needs valve grind, approx. weight 400 lbs., $100. 478-9609.

ANTIQUES, COLLECTIBLES, used modern furniture, large and small appliances. Reconditioned bicycles, lawn mowers, tools, tires, baby items, numerous miscellaneous items. Bill's Bargain Barn, Craigflower and Tillicum. 384-5235. Tuesday-Sunday. We Buy, Sell, Trade and Deliver.

REMINGTON SEWING MAchine, $200; 10'X20" swimming pool, $15; double bedspread, $7.50; white curtain material 116" wide, approx. 9 yards, $30; pastel green lining material 12 yards, $15; light house bed, $30; Electrhome humidifier, $65. 382-0477.

WESTINGHOUSE FRIDGE, Coppertone, self defrosting, $300. Modern leatherette lounge suite, sofa, recliner and ottoman, $300. 4 drawer dresser, $25. Writing desk, $30. Metal telephone table and stool, $15. Armchair $20. All in good condition. 658-8452 after 12noon

22 ALBUMS OF 4 OR 5 RECords each. Great Men of Music. $7 per set. Unused. Time-Life Beethoven Bicentennial collection, 90 plus records, in 17 volumes. Ideal graduation gift, $200 or best offer. Great Seal of England (George V), $150 or best offer. 386-8575 after 5 pm

ONE OLYMPIA ELECTRIC TYpewriter, 18" carriage, and quantity of carbon and fabric ribbon. One Gestetner C-10 copier and quantity of paper, dilutant, and toner. Contact Vancouver Island Helicopters at 656-3987, 8:30-5 weekdays

INTERESTED IN BUILDING A Greenhouse? See Us — we have many suitable materials and ideas for greenhouses for the budget conscious or for more expensive varieties. THE PLASTIC SHOP, 2105 Douglas St., 386-4177.

5 PIECE CHROME KITCHEN suite, $60; white vinyl single headboard, $7; meat slicer, $20; girls roller skates, size 7, $25; 3 X 6 mini pool table, $25; Small air hockey, $15; TV, 3 way combination, B&W, $50; TV game, $12. 386-1666.

ELECTRIC JIG SAW, TRAILER car mirrors, cross country ski boots, waffle iron, electric coffee pot, one dozen Newport jars, electric knife, 3 bedspreads, 2 blankets, wall tapestry, Sunbeam carpet sweeper, vegetable steamer, and other items. 656-6987.

KENMORE RANGE WITH Corning top, $225. Pellet rifle, $15. Flexsteel chesterfield and chair, $25. 110 gallon oil tank, $40. Sand blasting gun, hose and dispenser, $175. Blueprinting machine, $50. 7½ hp outboard, $210. Welding oxygen tank, $80. 383-8281.

HOMELITE
CHAINSAWS
SALES—PARTS—SERVICE RENTALS
GIBSON POWERCRAFT
2520 Government 382-8291

Building or Renovating
SEE US FOR carpet and appliance packages
McDONALD SUPPLY
370 GORGE RD. EAST 386-6745

USED APPLIANCES, fridges, stoves, washers, dryers, Hoovers, wringer washers, deep freezes, 30 day warrenty. Bill's Bargain Barn, Craigflower and Tillicum. 384-5235 Tuesday-Sunday.

SEALY KING SIZE BED $275, cathedral entrance drapes, Gloverall duffle coat girls size 13, water-pic shower new, tv stand, Coleman camp table, short wave receiver with trap antenna. 385-6344.

NEW 8 HORSEPOWER ROPER rider mower, used only 2 hours. Owner fenced in orchard for sheep so doesn't need mower after all. Paid $1100, will sell for $750. 383-7137, or 112-537-9392, John Olson

ATTENTION GARDENERS. Wooden frame windows for greenhouses, coal frames, even storm windows, and closing in sundecks. Measure approximately 28X48". Reduced to $6 each for clearance. 479-3197

FLOAT DECK 10'X60' LONG, one piece concrete construction c/w 6 floation compartments, each with separate steel manhole covers and plastic pumping plugs, $6,500. 112-464-5451 days, 291-1642 evenings.

PUSH MOWER, AS NEW, $25; good bike for paper route, $20; three 4' black lights and posters, $80; sturdy 4'x8' sandbox, $25; portable typewriter, $40; old Underwood, $10; new Sesame Street twin bedspread, $15. 592-1500.

ONE MAPLE COFFEE TABLE, one brass lamp, two Royal Doulton fruit bowls "Sovereign", one glass-top coffee table, brass and firescreen, linen tablecloth, feather pillows, footstool, etc. 479-2322.

10' LONG STAINLESS STEEL countertop, $100 or best offer. 200 gallon rain barrel, $15. 478-5194.

LANDSCAPING SUPPLIES
Trio Ready-Mix

100 MISCELLANEOUS FOR SALE

BRAND NEW CHAMPAGNE blonde wig, medium length, loose perm, great for dressy disco nights. Offers. 598-6018.

MUST SELL NEAR NEW 13 cubic foot Admiral Fridge, right hand door, harvest gold, $250. 382-1471.

CHILDRENS SAND BOXES 4'x4'x8", with sand, fitted lid, $22. Delivered. 383-0974.

MOVING FROM 2 BEDROOM apartment, must sell all, some furniture, kitchen utensils, china, some linens, sideboard, 386-1692.

BEAUTIFUL 45 GALLON aquarium with stand, fully equipped, $125 or best offer. 478-4248.

HOUSEPLANTS, ALL SIZES, types; car aeriel; locking gascap; near new mounted tire F78x14; misc. 598-5650.

PLYWOOD, 3X6'S, FLUORESCENT lights, Incinerator barrels, $4.50; galvinized tin, sinks, toilets, etc. 474-1096, 388-9079

LINED DRAPES, 10'X5' AND matching quilted double bedspread, custom made. Asking $175. 477-2372, 384-5523.

20 CUBIC FOOT VIKING CHEST freezer, excellent condition, $195 or best offer. Will deliver. 478-2329.

TWO PURPLE SHAG RUGS, 10x12-$65, 9x8-$40. Two steel-belted tires, 78x14, $20 each. 479-2832.

BURL CLOCKS, BEAUTIFULLY handcrafted. Lovely wedding, anniversary gifts.. Reasonable. 592-6015.

WRINGER WASHER IN GOOD working order, $50 or best offer; Mans 10 speed, good condition, $60. 478-7011 anytime.

EMBOSSED VELVET CHESterfield and armchair. Cost over $1000, selling for half price. Apply 595-4970.

MILLER 225 AMP AC WELDER. Cables, ground and stinger. Offers on $200. Paul 598-2261 after 5:00.

SINGER FEATHERWEIGHT portable sewing machine, buttonhole, blind hem attachment. Excellent condition. $125. 656-3718

HAND WOVEN KAIROAN RUNner, 12x3', first choice, offers from $1700. 386-6003 between 5-7 pm.

BARGAIN AS NEW GENT'S summer suit, $24, raincoat $10. size 42. Shoes size 11, $15. 592-3836.

LADIES ENGAGEMENT RING, 5 diamonds (approximately ½ carat), size 6, retail value, $650. Will sell for $300. 385-1567.

SKIIS
Kneissl 180's with Solomon 444 bindings. Both in excellent shape. Typewriter. 384-0064.

NEW GENERAL ELECTRIC dryer, $175. Good condition Whirlpool dryer, $125. 595-7678.

GOOD QUALITY TEAK TABLE and 4 chairs, 1 pub styled green corduroy loveseat, one twin bed, 598-8514.

AVOCADO FROST FREE MOFfat fridge, $450. Moffat continuous clean stove $300. Both in new condition. 595-7489 after 4pm.

TWO STOVES, REFRIGERAtor, dishwasher, washer, dryer, horizontal mount furnace. 652-2998

CHESTERFIELD AND CHAIR, brown, $175. Wood table and 4 chairs, $200. One portable typewriter, $50. 595-7366 after 5

WATERBEDS
Day or night, 478-7345.

Office Desks
New, Private. 656-5929

VACUUMS
Eureka and Hoover. Sawyer Sewing Centre, 388-6228.

OUTDOOR INCINERATOR barrels. Ready for use, $6.49 delivered. 383-1328.

45-GALLON OAK WHISKEY barrels, good condition. $17.50 383-1328.

TYPEWRITERS CLEANED and serviced. Your home. $13.95. Sales. Evenings 595-7907.

POCKETBOOKS, RECORDS, tapes, posters. Centennial Books, 895 Esquimalt, 385-4243.

DOLLS, 25¢ TO 50¢. HAND BAGS, 25¢. Dresses. Oddments. 477-3755.

5 HP MTD RIDING LAWNmower, used only once, under full warranty. $450. After 6, 478-3553.

TWO PLOTS, TWO VAULTS, two markers at Hatley Memorial Gardens. 383-2167.

MOVING
Must sell everything. 383-2415 after 5 weekdays, 9-5 weekends.

BIBLES, CHRISTIAN BOOKS, records. Gift items. Bought and sold. Promise Box Second Hand Store, 1270 May St. Open daily 12-5 pm.

BRAND NEW WROUGHT IRON stairway, circular, 12' high, 4' diameter. $500. 382-5043

DANBY 5 CUBIC FOOT fridge, new, $200 or offers. 592-3986.

APPROXIMATELY 6½ squares of red spanish roofing tile. $200. 2 sets of red and black woven Jacquard insulated drapes, 100x84, 50x45: Red, white and blue plaid single bedspead and two sets of matching lined drapes. 45x45. 652-2982

9X12 RUST CARPET, $60. 27"x12' rust hall runner, $10. 386-1560.

TWO BRITISH INDIA RUGS. One beige, one green. Reasonable. 595-8468

PRE DEMOLITION HOUSE. Plants, shrubs, gas stove, fridge. 1618 Richmond.

TEN BAGS MANURE OR SOIL, $10, sand $8.50 delivered. 592-7068.

NEW SMOOTH 16"X12" CONcrete slabs, 85¢ delivered. 592-7068.

OLD GERMAN WALLCLOCK, regulator type, $150. Mantle clock. 384-1271

DIAMOND RING, APPRAISED at $1500, near new, $800. 382-6785.

BEEGEE TICKETS, VANCOUver, 4th row centre, phone: 388-9274.

CHESTERFIELD AND CHAIR, 3 piece kitchenette, bar fridge, Rangette. 479-6806.

NEAR NEW REFRIGERATOR Freezer, Gourmet stove, $950. 592-1758.

FIBERGLASS CARTOP CARrier, 14 cu. ft. 2 padlocks $60. 382-6364.

WESTINGHOUSE STOVE. Excellent condition. Push mower. CCM rowing machine. 477-8790

OAK LONGBOX WALL TELEphone with crank, beak, shelf. 652-5757.

COLONIAL STYLE ARBORITE table and 4 chairs, good condition, $175. 382-5939.

5000 AND 450-GALLON DIESEL storage tanks, excellent condition. 656-4493.

GM CARSEAT, $25; SEWING machine, $30; springhorse bumper seat. 595-6834.

ADMIRAL DEEP FREEZE, 27 cu. ft. $200. 22 gallon electric hot water heater, $25. 658-8451.

ELECTROLUX RUG SHAMpooer, used once, with all accessories, $225. 478-8045.

DIAMOND RING UNIQUE DEsign, 5 stones, 383-0187, after 4:00 weekdays.

WIDE LADYS WEDDING band, 14k yellow and white gold, size 7½, $50. 384-5039

WEDDING DRESS, SIZE 8-9, INcludes veil. Asking $100 or closest offer. 478-5430.

075 STIHL CHAIN SAW. EXCELlent condition. Offers. 386-8943 after 6.

BRAND NEW OFF WHITE bathtub, ½ price $60. 595-3369 after 5 pm.

100 MISCELLANEOUS FOR SALE

COMPLETE PROFESSIONAL oxygen-acetylene outfit. $250. After 5, 386-1725.

100 AMP FUSEBOX IN GOOD condition. 592-3940.

EXERCISE BIKE, INSULATED canopy, two vacuums. 478-1141.

FOR SALE WASHER AND dryer. $175. 477-5195.

9X9 TENT, NEW, $75. AFTER 6, 598-6232.

FRIDGE, $150. OIL STOVE, $20. 479-7873.

EXTRA HEAVY GLASS BATHtub enclosure, $40. 478-4858.

OLDER FRIDGE, 9 CU FT, $70. 382-2867

SET OF DRUMS, ASKING $750. Life spa card, $500. 386-0516 after 4.

15 GALLON AQUARIUM WITH fish and large desk. 386-9588.

WHITE, WORKING CONDITION stove, $60; fridge $40. 477-7406.

HEATHKIT DELUXE METAL locator, GD-348 $85. 477-7770.

LARGE FRIDGE, MIRROR tile. 386-6117 after 7 pm.

12" MCCULLOUGH CHAIN saw, as new, $80. Phone 383-6627.

WATER PAINTS FOR SALE, $20 a set. Please phone 382-3959.

RAW WOOL FOR SALE
652-2026

48 SQ.YDS. USED GREEN CARpeting. $3 sq.yd. 598-1693

LOVELY LIVELY LYDIA NECchi sewing machine, A1 condition, $200. 598-1693

GIRLS 20" BIKE, $40. GAS lawnmower, $20. 384-8494.

AMERICAN TOURISTER LUGgage. Also two leather suit cases. Good condition. Keys, 598-1693

PICNIC TABLES FOR SALE; $35; baby buggy, $30. 478-1091.

ROUTER B&D, HEAVY DUTY, new, $70. 478-5751.

PANTHER GO-CART, 2 ENgines, $400. 477-2628.

68 RENAULT, $300. GM CAR seat, $45. 385-3819.

101 CHILDREN'S MISCELLANEOUS

ROUND-A-BOUT
Children's Clothes
WANTED-Summer clothes on consignment. Infant to size 10. Thurs and Sat. 1005 View, Tuesday-Saturday, 10-5 p.m. 385-6552.

ALL WEATHER STROLLER, small trike, easle, girl's bike, booster seat, change table. 479-0968

GENDRON 3-IN-1 BUGGY $30, crib and mattress $40, Travelguard car seat $15 plus other baby items. 478-2115.

WANTED: DETACHABLE BAR for Gendron stroller. We lost ours. 652-3027.

LARGER SIZE MESH PLAYpen, excellent condition, hardly used, $35. 477-7366.

EXCELLENT BUGGY, LIKE new, $75. Carbed, $10. 384-1271

WANTED: FISHER PRICE Castle, phone 388-6586.

GENDRON 3 IN 1 BUGGY. PERfect condition $50. 477-9983

103 MISCELLANEOUS WANTED

AUCTIONS
EVERY TUESDAY
APPRAISALS
FOR PROBATE INSURANCE AND SALE PURPOSES
386-3308
LUNDS
THE AUCTIONEERS AND APPRAISERS FOR VICTORIA AND VANCOUVER ISLAND

PUBLIC AUCTION
HAPPY VALLEY AUCTION CENTER
3504 Happy Valley Rd
SATURDAY JUNE 23
1PM—6PM
Taking consignment items now. Deadline Friday 12noon. Cars, boats, trucks, Rec vehicles, motorcycles etc.
478-6293, 384-1250
Frank or Jim

THE SALVATION army needs your re-usable clothing, furniture and household goods. "Help us to help others." Family Thrift Stores: Victoria, Sidney and Langford. For pickup — 386-3295.

DIAMONDS WANTED
Cash for your diamonds and rings in any condition. Universal Trading, 584 Johnson, 383-9512.

WE BUY REFRIGERATORS, freezers, stoves, washers, dryers. Phoenix Appliances, 384-0423.

WANTED
Forward and reverse clutch to fit 9 horsepower Briggs & Stratton engine or 1" shaft. 592-0698.

WE WOULD LIKE YOUR OLD newspapers. You can drop them off at 1147 Caledonia Ave, or we can pick them up. 386-6938

WANTED: STERLING, GOLD, enamel, crystal items. Boxes, chains, thimbles, buttons, tableware, ornaments, etc. 477-6017.

SELL OLD BOOKS TO THE HAUNTED BOOKSHOP
382-1427

WE BUY FURNITURE AND APpliances. Phoenix Appliances, 384-0423. Mornings best.

WANTED: DUAL RIMS FOR Datsun pickup, with or without tires. 382-1119.

FRIDGES, SQUARE CORnered, working or not, 478-6000, 478-5449.

NEED UTILITY TRAILER, double bed, hideabed, washer, fridge. 479-3231.

WANTED 1 INCINERATOR barrel delivered, reasonable. 478-7011 anytime.

OUTBOARD MOTORS, SEIZED or not working, for parts. 479-3231

OAK BAY GRADUATION ticket wanted. Phone 382-5310 after 5.

WANTED: 20 CU.FT. FREEZER chest in good condition. Phone 382-9127, mornings.

WANTED: BELLE FIORE AND Cornish Blue china. Please call 598-6667, after 5.

FRIDGES AND FREEZERS bought. 383-7213. All Temp.

SOLID OAK DINING TABLE and or 6 or 8 chairs, 479-3159.

CASH FOR PHONOGRAPH records, 33⅓ long play. 592-0056.

CASH FOR ANY USED ITEMS, large or small, 383-4730 anytime.

WANTED: LEGAL SIZE FILing cabinet, any size. 385-3009.

VALIANT WANTED FOR parts. 642-4593.

UMBRELLA CLOTHESLINE, good condition. 479-3896.

TOP PRICES FOR OLD POSTcards, 595-7567, 383-8311.

103 MISCELLANEOUS WANTED

$$$$$$$$$$$$$$$$$$$$$$$$$$
WANTED!!
Private collector will pay 4 times face value for pre-1965 silver coins. And 3 times face value for later dates. All conditions acceptable. Also, want to inspect all foreign coins. Immediate cash on inspection. Don't hesitate. Silver is at an all time high. 385-9751.
$$$$$$$$$$$$$$$$$$$$$$$$$$

CASH
Vintage clothing, furs to 1950, Linen, costume jewelry, china, glass, collectibles. Small unique or antique furniture, prints, brass, etc. 11 to 5 384-4547, after 6pm 385-9878, 577 Johnson St.
THE BAY WINDOW

CASH FOR SCRAP
We buy re-cyclable scrap metal, industrial and domestic.
CLEANSTEEL PRODUCTS LTD.
343 Tyee Road, 384-4161.

WANTED:
Used postage scale and mailing machine. Also plastic binding machine. Reply to Victoria Press Box 189

CASH
Used colour TV's needed desperately for resale — We buy for cash. Call 381-5622 for estimate. Homark Sales Ltd.

RANGES LESS THAN 12 YEARS old, Kenmore, Inglis, Whirlpool, Speed Queen, Simplicity washers, almost any make dryer, working or not, 478-6000. 478-5449.

5-8 CUBIC FOOT FRIDGE AND counter top stove, (propane) 2 split rim wheels, 750x16 for '70 Chev ¾ ton, tire hammer, used lumber and plywood, wood lathe, boat anchor, 479-7491.

WANTED — SHIPRWRIGHT apprentice wants shipwrights tools. Wooden planes, cauling mallots and irons especially. Must be in good condition and reasonable. 385-2595 after 5:00.

BEER BOTTLES
and cans 60¢ a doz. Old car batteries, radiators, copper, brass, lead etc. at 526 David, 383-1328.

1,000,000 POCKETBOOKS wanted. Premium prices paid for pocketbooks in new condition. The Book Mine. 841 Fort. 385-1722

I WOULD LIKE TO BUY ANYthing old. Furniture, dishes, jewelry, clocks, ornaments etc. Condition unimportant. 595-7918 day or night

I NEED OLD SOLID WOOD furniture. Condition unimportant. Also, old tools, brass, copper, china, glassware, collectables, etc. 479-2684.

105 GARAGE SALES

14 TOWNHOUSES
Young families clean up their acts and you save. We're desperate for space! All kinds of clothing, furniture, equipment for babies and kids. Plants, pets, books. Join us Saturday, 23rd, 10am-2pm, for lots of fun. No sales before 10. 304-330 Beckley Avenue, across Oswego Street from James Bay Community School.

APPLIANCES, FURNITURE, garden tools, LP records, sewing machine, two bicycles, miscellaneous items. Terms-cash. 23rd and 24th June. 2610 Arbutus. Opposite United Church. 477-6187

SUPER BASEMENT SALE, chairs, lamps, games, firescreen, electric heater, race set, skates, pressure canner, many more items. 1845 Varsity Pl. after 6pm. daily.

YOU NAME IT PLUS FURNISHing good for starters or cabins. Thurs, Fri, 10am to 9am. 5557 Alderley Rd.

LARGE STORAGE SHED. Older bathroom vanity. Single beds. Basement Sale. 1733 Foul Bay Road, until Thursday only.

GARAGE SALE, 1117 GOLDstream, Saturday and Sunday, 10am.-4pm.

FURNITURE AND HOUSEhold items on June 20th and 21st, 10am to 8pm. 2201 Central.

ENORMOUS YARD SALE SAT-June 23rd—Mon. 25th. 317 simcoe St. Don't miss it!

GARAGE SALE, SAT. JUNE 23rd, 10-4pm. 42 Linden.

109 MISCELLANEOUS TO RENT

TYPEWRITERS
Student rentals, manual $12 per month, electric, $30 per month. City Office Equipment, 386-8396.

CAMOSUN FURNITURE RENTAL
MONTH TO MONTH
833 YATES ST. 383-3655

115 SWAPS

WILL SWAP 11 PIECE DINING room suite in good condition for piano in good condition. 382-6814 after 5pm

WILL SWAP OR SELL A MANSfield porta-potti for a typewriter or tent. 479-7324.

FIBERGLASS DINGHY FOR table saw or $225. 2657 Fifth St, 382-4725.

116 COINS and STAMPS

THE ULTIMATE INVESTMENT "Gold". Write for free brochure introducing 1979 Canadian Gold Beaver (proof) 1 troy ounce of 24K gold, a limited edition coin. Peaker Gallery, P.O. Box 6036, Station D, Victoria, B.C. V8P 5L4.

WANTED CANADIAN SILVER coins, 1966 and back. Also, US silver coins, 1964 and back, paying highest prices. Also, buying 1967-68 silver coins. 478-8580.

117 ANTIQUES and ARTS

ANTIQUES, ART COLLECTIBLES
Regular Fine Quality AUCTIONS & APPRAISALS
For Insurance, Probate and Sale Purposes contact
JOHN BOYLE at 386-3308
THE AUCTIONEERS & APPRAISERS FOR VICTORIA & VANCOUVER ISLAND
LUNDS

AUCTION
Antiques, Canadiana, clocks, collector's items.
Monday June 25th at 7:30 p.m. at Mexicana Inn, Ryan Road, Courtenay BC. Viewing Sunday June 24th 6 to 9 p.m. and Monday from 10:30 a.m.

WALL HANGING OFF THE loom tapestry. Creation of northwest artist, Robert Polinsky. Approximately 8x10. Suitable for office building or large home. 383-4811.

FURNITURE REFINISHING and antique restoration by museum trained professional. Phone 383-4413 for free estimates. Satisfaction guaranteed.

117 ANTIQUES and ARTS

HIGHEST PRICES PAID FOR quality antiques. Clocks, rugs, paintings etc. Free valuations. D. Robinson, 1019 Fort, 384-6425.

FURNITURE REPAIRED. ANtiques our specialty. Phone 478-2539.

WE BUY SMALL ANTIQUES INcluding furniture. Walter Antiques, 388-6116.

ORNATE GRECIAN NOBILITY brass bed, late 1890's. $1500. 385-5517.

GRAND ANTIQUE OAK HIGHboy with bevelled mirrors, $1200. Must be seen. 385-5517.

1847 CUTLERY SET. STERLING silver, mother of pearl handles. $250. 478-8918

120 GARDEN SUPPLIES

Trailers and Pickups Loaded With Top Soil or Sand
Trio Ready-Mix

GARDEN SAND
Trio Ready-Mix

Fertilizer

SAANWOOD FARMS LTD.
Cow manure. 652-2026 or 652-1743. No Sunday calls please.

Plowing, Rotovating and Cultivating

DON'S TRACTOR SERVICE
477-3913
We rotovate, plow, cut grass and brush; also loading and hauling.

4 BROTHERS — ALL AREAS
Hand Tillers, Tractors
479-6112.

TEDS TRACTOR SERVICE. Hay cutting, rotovating, plowing, leveling. 478-4059

Tools and Supplies

LAWNFLITE MOWER, 3.5 horsepower, 20" blade, rear catcher, like new, $200. 658-1057.

GARDEN TOOL - 477-3770. Rake, Sod hedger, 24" pruner shears.

TORO REEL LAWN MOWER and Toro 550 ride mower. 479-4588

RAILROAD TIES $6 EACH DElivered. After 6 pm. 386-8907.

Top Soil, Rocks and Fill

Clean Blasted Rock
$3 per yard delivered within 6 mile circle, 12 yard minimum. Price negotiable on large quantities. Bruce Mann Excavating Ltd. 477-3696.

TOPSOIL, 10 TO 15 CUBIC yards, $6 per cubic yard. Perc soil 10 to 15 cubic yards. Blasted rock 10 to 12 cubic yards. Prices available on request. Wakeman & Trimble Contractors: 652-1194, Res: 652-2445.

SCREENED
TOP SOIL
Only $5.70 per metric ton Plus Delivery
Trio Ready Mix, 658-5235

SCREENED TOP SOIL WITH manure and sand, $10 per yard, delivery extra. Sterilized potting soil by bag. E. Nixon Ltd. Office 385-4431; Yard 478-0511; Nights 479-1937.

TOP QUALITY SHREDDED top soil with manure and sand added. 10 to 14 yards at $9.25¢ per yard. Smaller quantities available. Peninsula Bulldozing, 479-1884.

#1 SCREENED TOP SOIL $12 A yard delivered, 5 yards minimum. Self pick-up $9 a yard, small orders extra charge. 478-6649.

WEED FREE VIRGIN SOIL
Black, shredded and usual excellent quality. For fast delivery. Call A-1, 383-1532.

NO. 1 SCREENED TOPSOIL mixed with sand and manure, 14 yrds. $125; 7 yrds. $70. Sell pickup load, $9 yard. 478-3322.

FREE FILL, DELIVERY charge only, topsoil, fill sand and blasted rock. Reasonable. 658-5172, 658-8921, 479-1582.

SAND, GRAVEL, DRAIN AND crushed rock, 1 to 6 yard loads. 658-5406.

BY SACK WEED FREE GOOD black soil, 382-2843, 7 days a week.

TOPSOIL, 6 YARDS, $55. FREE Delivery. 478-8467.

125 PETS and SUPPLIES

7 MONTH OLD PET FEMALE spayed Scottie, crate included. Price negotiable. 598-2036.

FREE KITTENS TO GOOD homes. Phone after 5 pm. 381-5636.

ADORABLE, FRIENDLY LAbrador cross puppies, $30 each. Phone 385-8703 anytime.

WANTED: GOOD HOME FOR three-month-old male terry poodle, has all his shots. 652-2285.

SIAMESE KITTEN, $40, HAD shots, 16 weeks old, female. 382-9890

BREDBONE HOUND-COLLIE cross, 5 weeks old. $10, David 592-0279.

72 GALLON AQUARIUM, COMplete with all accessories and stand. Offers. 385-1676.

FOR SALE FEMALE CHIHUAhua Maltese cross, 2 yrs. old, house trained. 386-3598.

PUREBRED BORDER COLLIE pups from working stock. $75. 652-2268.

FREE KITTENS TO GOOD homes, 2 orange, one grey, 592-1306.

PUREBRED IRISH SETTER Puppies, non registered with shots. $75 479-0260 after noon.

CUTE SILVER MINIATURE poodle pups to good homes, $85. 642-5386

FREE, HOME NEEDED FOR adult male German Shepherd cross. 478-8275.

FREE KITTENS, 3 GINGER, 2 calico, litter trained, 478-5059

BABY RACOON, 5 WEEKS OLD for sale, $200. 477-6871.

FREE KITTENS TO GOOD homes. Pat 9 to 5: 382-5142.

SIAMESE KITTENS FOR SALE. Phone after 6pm 383-6169.

PUREBRED IRISH SETTERS pups, $100 each. 478-6682

GERBLES, PHONE AFTER 5 o'clock, 381-5451.

TABBY KITTENS FREE TO good homes. 384-5215 after 6 pm.

24 GALLON AQUARIUM, fully equipped, $55. 598-6033.

50 GALLON AQUARIUM, fully equipped, $100. 598-6033.

135 GALLON AQUARIUM, fully equipped. 598-6033.

FREE TO GOOD HOME, LAB cross pup, 479-6525.

IRISH SETTERS, 2 ONLY, males, $50 each. 385-9552.

WANTED: LARGE RABBIT hutch. 386-9684.

CAIRN TERRIER 6 MONTH old female, for sale, 112-754-1168.

FREE TO GOOD HOME, TWO 9 week old pups, Collie Lab cross. 478-1809.

REGISTERED TOY POODLE puppies, $200 up. 642-5967.

FISH TANK, 50 GALLON. 23 and 27. Offers. 385-8513.

GERMAN SHEPHARD PUPS, 8 weeks, $85. Phone 478-3132.

2 BLACK KITTENS FREE. 478-4021 or 478-0054.

KENNEL FOR SALE. 6' LONG, 6' high, 12' wide. Phone 385-8209.

WANTED HOMES FOR ADORable kittens. 388-5596.

ROLLER PIGEONS $3.00 EACH. 2939 Scott St. 595-7815.

125 PETS and SUPPLIES

GOING ON VACATION? LET US care for your home or pets. Reasonable rates. Responsible service. Reply to "Home and Pet Minders", Victoria Press Box 424

REGISTERED AFGHAN PUPpies, eight weeks old, shots, wormed, show, coursing, obedience or pets. 748-4272, Duncan.

BEAUTIFUL 45 GALLON aquarium with stand, fully equipped, $125 or best offer. 478-4248.

REGISTERED KEESHOUND pups for sale, two males, 5 months old. Call after 6 pm, 642-5390

REGISTERED LHASA APSO puppies, eight weeks old, two females, one male, had shots. Phone 595-5850, after 5 pm.

33 GALLON AND 29 GALLON aquariums on stands, all top name accessories including lots of fish. $250. 595-0571

DO YOUR HAVE A PROBLEM with your dog? Do you want him trained? Phone Ray Boyle 385-8209.

8 MONTHS OLD FEMALE LAB Saint Bernard cross, quiet, affectionate, and excellent family dog, free to a good home. 642-4479.

REGISTERED IRISH PUPS, show quality, 'all males Cherry Point' $250. 112-273-4211 days, 112-943-8457 evenings.

FREE
4 month old pup, cross between Lab and Huskey. 383-4780 or 383-8931

BEFORE BUYING A PUPPY call Victoria City Kennel Club "Watchdog" for advice. 385-2233.

REGISTERED BLACK MINIAture poodles, nine weeks old, shots, wormed, $150. 748-4272.

PUREBRED GOLDEN REtriever puppies, $150 or $175 registered. 479-0868.

BABY COCKATIELS FOR sale, 642-4393 weekdays, after 6:30 pm. please.

GREAT PERENESE PUPPIES, four months old, females, open to offers. 478-1626.

FREE PART PERSIAN KITtens, litter box trained, 6 weeks. 656-2424.

THE BIRD CAGE
Closing out sale. 30% off and up. Equipment for sale. 3619 Shelbourne Plaza. 477-3811

LARGE SHEPHERD, SPAYED female, one year old, purebred, to country home. $35. 385-1097.

140 AND 60 GALLON AQUARiums, complete with fish and equipment. 478-6680

7 WEEK WHITE MALE COCKApoo, excellent pet. 477-8680

127 CHICKS, POULTRY HATCHING EGGS SUPPLIES

LAST CHANCE FOR HUBBARD Meat Chicks, June 23rd. 478-3368.

FOUR TOLUTH GEESE, SOME 12 week old Goslings, 656-1453.

CHICKEN FLOCK FOR SALE, 20, 656-6881.

128 LIVESTOCK SUPPLIES AND EVENTS

VICTORIA FARM MEAT SERVICES LTD
1057 Marwood Ave.
Will be open for business July 2nd, 1979. We offer a complete federally inspected slaughter and custom processing facility to service S.V.I. farms.
RATES

Beef	$23
Calves	$12
Hogs	$12
Lambs	$7
Goats	$15
Custom Cutting	20¢ per lb

We also buy livestock. For more information please phone 478-4962 or 478-3944.

JOHN MacNUTT TRUCKING
SAWDUST—SHAVINGS
HOGFUEL
Large or Small Loads
479-6560 479-1908

MANDER TRUCKING LTD.
SAWDUST
SHAVINGS
CEDAR HOG FUEL
385-3041
After 6, 477-5053, 479-7629

FRED BALL TRAILER SALES LTD
2269 Newman, Saanichton, BC
Arriving Soon - A Shipment of Circle J. Horse Trailers
New and Used trailers in stock
652-2050 DL02109A 656-2305

OLDFIELD
FEED
SUPPLY
Complete animal feed
5925 Oldfield Rd., 658-1142

RIDING SCHOOL
AT TWIN TOTEM
652-5882
Hourly lessons $10 small group
Day camp for July age 10 up $75

10 YEAR OLD, THOROUGHbred mare, 16.2 hands, shown successfully in dressage, beautiful mover, quality horse, asking $2500. Also 2 horse trailer, $1800. 479-3666.

FARM IN MALAHAT HAS BARN and pasture for 2 horses. Access to miles of private trails. Prices negotiable. Box 97, Malahat. 478-3607.

HALF AMERICAN SADDLE bred, half thoroughbred. 7 year old Palamino, 16.2 hands high, gelding. Good dressage, jumping, hunting prospect. $1200. 477-9883

HALF THOROUGHBRED gelding, 15 hands high, 4 years, started English, good show potential. Offers. 112-743-9466, after 5 pm.

WELL SCHOOLED THOROUGHbred Chestnut Gelding, 16hh, good confirmation, sound, nice disposition, 595-2126.

FOR SALE OR LEASE, 15 YEAR old Appy gelding. Good home a must. Suit beginner. 478-9743 after 5pm

REGISTERED HALF THORoughbred mare, 5 years old, 15.3 hh; Registered half thoroughbred yearling colt. Phone 748-8967.

6 YEAR OLD GREY GELDING, 15 hands, excellent jumper, show and trail horse. Gentle disposition. 642-3798, 642-5029

STANLEY R. COSBURN. FOR complete and reliable horse shoeing. 478-1646.

TOGGENBERG NUBIAN nanny and 3 month kid Nubian, $140. 382-4545.

NEW SEASON'S FIRST QUALity hay, at Cumberland Farm, $70 per ton. 652-2530

WANTED HORSE TO LEASE IN Gordon Head, Mt. Doug area. 477-8813 Jennifer.

DOUBLE PRIDE HORSE trailer, spare tire, excellent condition, asking $2300. 656-6985.

WELL TRAINED 15.2 HH QUARter Horse Gelding, 10 years old, goes English or Western. 478-5720

BOX STALLS AND PASTURE, complete care available, Deep Cove area. 656-1927.

THOROUGHBRED MARE BY Fleet Runner. Phone 334-4019, Write Box 3071, Courtenay.

AQHA MARE AND MONTH OLD filly "Breeze Bar" and "Three Bars" lines. 479-6658.

HORSE SHOEING AND TRIMing. Call Earnie Date 479-3570

9 WEEK OLD 40 POUND weaner pigs, 478-5153.

WEANER PIGS FOR SALE. Phone 112-743-4297

130 HEAVY EQUIPMENT AND MACHINERY

AS NEW, 1972 D8-H CAT WITH ripper, completely overhauled undercarriage, grousers and fishplating, plus extras. Receipts for all work done. Must sell due to health. 743-2891.

UF FOAM INSULATION equipment and truck for sale. Also acoustical spray on equipment. 598-4221

MIXERS (CONCRETE AND mortar, 4, 5,6 and 9 cu.ft.). Half price. Richmond, 278-8552, also evenings.

300 AMP GENERAL ELECTRIC welder, 60% duty cycle, welding range, 60 amps to 375 amps. Rebuilt engine. $2500 firm. 642-5512.

1973 INTERNATIONAL 5070 tandem, 8V71 Detroit, 16-speed, 20,000 front, 44,000 rear, excellent condition. 337-5340.

BOYLES BROTHERS X-RAY diamond drill, near new, excellent condition. 477-8633.

1967 BACKHOE WITH FRONT end loader, International, $6000. 656-7149.

WANTED: USED LOG GRAPple, loader, working condition. 474-1397.

ONE EL 1500 HONDA 110 GENerator. 478-6682 or 478-2021

135 FARM IMPLEMENTS

MF Massey Ferguson
IRON HORSE EQUIPMENT LTD
NEW AND USED
Farm and Industrial Equipment
Parts, Service, Financing
4650 Trans Canada Highway
4 miles south of Duncan
Open 6 days — 8 to 6
748-2809

JOHN DEERE
J. GRIEVE MOTORS LTD.
Lawn & Garden Tractors
7 hp - 28 hp
Diesel Farm Tractors
22 hp - 275 hp
Full Line of Attachments
Best stock of good Used & rebilt. Tractors, attachments
652-1642 SAANICHTON

COMPLETELY RESTORED INternational Cub, brand new engine, excellent condition. Asking Offers. 656-6891.

SPELL

IT

OUT

When you have something to sell, the easiest way to find a buyer is to spell it out in print! You do that by placing a low-cost Classified Ad in the newspaper, telling our readers what you have to sell. We'll help you. Give us a call today at 386-2121.

148 LEASE VEHICLES

ENSIGN
WILL SHOW
—YOU—
HOW TO LEASE

AND SAVE!!!

Lease Returns
S/W SALE
75 Fury
76 Volare Premier
76 Chrysler T+C
78 Volare
78 LeBaron

SPECIAL
78 MERCEDES 280SE
Loaded—Sunroof
Under Factory Warranty

PLUS MANY MORE

Tom Cino
Bryan Cathcart
SELL Premium Ex-Lease Cars

LEASING???
See
Roy Hughes
And Ask About
idealease

CHRYSLER LEASING SYSTEM

Member of Chrysler Leasing Systems

Quadra At Caledonia
Dealer licence number D548B
386-2411
Open Weekdays
'Til 9:00

CAR AVAILABLE FOR RENT, minimum one month, economical price. 658-8459.

148 LEASE VEHICLES

McCALLUM MOTORS LEASING LTD.

CAR LEASING THE MODERN CONCEPT

Our leasing aggreements are designed to be flexible. You tell us your needs, we tell you how we can meet them.

For further information contact
Don Innes
or
Cam McCallum
at McCallum Motors Leasing Ltd.
1101 Yates St.
382-6122

150 CARS FOR SALE

Speedway MOTORS LTD.
VOLKSWAGEN
PORSCHE
AUDI

NEW & USED
VW CAMPERS
from $1995
BUY NOW and SAVE!

A FEW SELECTED
DEMO
RABBITS
ON SALE and PRICED RIGHT!

Price Challengers
76 RABBIT
4-door, 4-speed
$3295
75 RABBIT
2-door, automatic
$2995
75 TOYOTA
Corolla
$1895
73 VEGA
Wagon
$995
71 BEETLE
$1695

DOWNTOWN
AT
SPEEDWAY
VOLKSWAGEN, PORSCHE, AUDI
971 YATES STREET
at VANCOUVER
Dealer Licence
No. D-5180
385-2415

71 PINTO, GOOD SHAPE, NEW transmission, engine has been rebuilt, 6000 miles ago. $1100. Phone between 5-10, 383-3428

'63 PONTIAC PARISIENNE, all extras, clean, no rust, $1000. Austin 1100 and 1300 body and transmission parts. 477-3668.

72 BUICK SKYLARK, 4-DOOR hardtop, V8, power steering, brakes, low mileage. Immaculate. $3000. 595-7425 after 5.

1967 MUSTANG, 67,000 MILES, aqua metallic, 6 cyclinder, 3-speed, standard, excellent condition. $1895 or best offer. 386-2406.

MUST SELL 1974 DODGE COLT, automatic, $900 or best offer. 386-8782 between 8:30 am and 10:30 am or after 9 pm

1966 CHEV STATIONWAGON, V-8 automatic, $575. 1963 Rambler classic, 6 automatic, $300. 598-1744.

1972 CUTLASS "S", ALL power, 2 door hard-top with vinyl roof, A-1 condition, 57,000 miles, $2800. 383-8745

1967 MUSTANG AUTOMATIC, good condition, low mileage, $3500. Phone between 5-6 pm, 652-4997.

RARE 1964 DODGE 440, 2 DOOR hardtop, V8, mags and new paint $750. or trade for Datsun 510 stationwagon or car. 595-6252.

1969 CHEVY VAN, NEEDS A little work. 1963 Austin Westminster, needs work also Call after 5, 652-2873.

STUDENT SELLING 1974 VENtura, 6 automatic, radials, low mileage, good condition, offers. 385-7085.

1968 VOLKSWAGEN, EXCELlent running condition, needs paint, $700 or best offer. Phone 384-4081 after 5.

VERY RARE 1971 CHEVELLE Malibu convertible, low mileage, excellent condition. $4200, offers. 598-7346.

1977 ASPEN SPECIAL ADDItion, $10,000 invested, immaculate condition, must be seen. 658-5834.

73 SCAMP, POWER STEERING, power brakes, radials, V8, 318. Good gas mileage. Great condition. $2250 or best offer. 382-6827

1969 MERCÈDES 230-8, EXCELlent condition, closest offer to $6500, serious inquiries only. 477-4967.

1977 TRIUMPH TR7, 8000 KM, 9 months old. Owner must sell. $7000 8-5pm 384-6922. After 6pm 382-9371

150 CARS FOR SALE

THREE POINT MOTORS

78 LINCOLN CONTINENTAL MK V
Immaculate one-owner Bill Blass Edition. Completely equipped including moon roof $16,975
78 DATSUN 200 SX
Sporty red 5-speed. Only 10,000 km $6,095
78 DATSUN 510
Every imaginable extra on this sharp yellow Sportback $5,980
78 DATSUN B210
Very low mileage! $4,895
78 DATSUN F10
Station wagon with custom roof rack, radio. Only 10,000 km $4,547
77 VOLVO 244 GL
Metallic beige, leather, mag wheels, 4-speed/overdrive, power steering, AM/FM cassette $7,995
77 DATSUN 200 SX
Five-speed transmission, AM/FM stereo $4,795
76 DATSUN 280 Z
Silver 2 + 2 with sunroof, radio/cassette $8,995
76 VW SCIROCCO
Only 16,500 miles on this cherry red beauty! $5,795
76 VW RABBIT
Sharp! Blue 4-speed $4,295
76 MAZDA 808
Sporty coupe $2,795
75 BMW 530i
Only 35,000 miles, metallic brown 4-speed, power steering, sunroof, AM/FM cassette $10,975
75 VOLVO 164 E
Metallic beige, velour upholstery, automatic, power steering, sun roof, AM/FM radio $6,595
75 DATSUN PICKUP
Automatic, canopy, H/D bumper, W/C mirrors $3,795
75 DATSUN 710
4-door sedan $3,695
74 COURIER PICKUP
Only 34,000 miles, camper/canopy, H/D bumper, W/C mirrors, radio $3,995
74 AMC MATADOR
Only 23,300 miles on this spotless sedan. Automatic, radials, radio $3,195
74 AMC GREMLIN
Only 36,000 miles on this little red coupe $1,795

OPEN TILL 9 P.M.

Government at Hillside
385-6737
DL00740A

SUBURBAN MOTORS

THE HOME OF LINCOLN CONTINENTAL AND MARK V, MARQUIS, COUGAR, XR7, ZEPHYR MONARCH, CAPRI BOBCAT, AND FORD TRUCKS!

STATION WAGONS!
HOLIDAY SPECIALS
ALL READY FOR THE ROAD!

78 DODGE ASPEN wagon. V8, A/T, P/S, P/B, radio $5895
76 MONTEGO VILLAGER wagon, V8, A/T, P/S, P/B, air conditioning and radio $4995
76 MALIBU wagon, V8, A/T, P/S, P/B, radio $4895
75 MONTEGO wagon. V8, A/T, P/S, P/B, radio. High mileage with low price! $2895
75 FORD LTD wagon. V8, A/T, P/S, P/B, radio $3295
74 DODGE COLT wagon. 4 cyl., A/T, radio $2695
74 TOYOTA CORONA wagon. 4 cyl., A/T, radio $2295
69 COLONY PARK wagon. Fully equipped — except air! $1995

LARGE SELECTION OF SAFE-BUY USED CARS AND TRUCKS TO CHOOSE FROM!

TRADES WELCOME! BANK FINANCE!

Douglas and Saanich Rd.
386-6131 DL 5528

1977 LINCOLN TOWN CAR, loaded, low mileage, asking $9000. 8-5pm 384-6922. After 6pm 382-9371

150 CARS FOR SALE

Millstream CHEVROLET

IMPALA
69 IMPALA custom 2-door hardtop, V8 automatic, power steering, power brakes, radio. Finished in gold with white vinyl top. Good looking older car. $1575

ASTRE
75 ASTRE hatchback, 4 cylinder automatic, radio. Finished in orange with fawn trim. Good economy car $2450

TOYOTA
72 TOYOTA Corona 2-door hardtop, 4 cylinder automatic, radio. Finished in dark blue with gray trim. Nice clean economy car $2150

GTO
74 VENTURA GTO, V8 automatic, buckets, shaker hood, rally wheels. Finished in bronze with beige buckets $4050

WAGON
70 PONTIAC Safari wagon, V8, automatic, power steering, power brakes, roof rack. Finished in gold, woodgrain side panels. Good clean older model $1990

CHEVETTE
78 CHEVETTE 2-door Coupe. Finished in white with black trim. Low mileage $4250

OPEN
MON.-FRI.
8:30 a.m.-9 p.m.
SAT. 9-6

Millstream Chevrolet Ltd.
1730 Island Highway
474-1211
Dealer Lic. D-5831

METRO HONDA

CIVIC SALE!!
New CIVICS from
$4195
Plus Freight and P.D.I.

FRESH TRADES
78 Honda, A/T
78 Courier P.U.
78 280Z
78 Accord
77 Subaru
77 Trans Am
77 Datsun P.U.
77 Le Mans
77 Land Cruiser
77 Regal
77 Civic
76 Boogie Van
76 Monza
76 Land Cruiser
76 Civic $2995
76 Dodge Van
76 Capri
75 Bobcat
75 Monte Carlo, loaded
75 Civic (white)
75 Mini
75 Scirocco
75 Corolla
75 Cordoba
75 Civic, A/T
75 Monarch 4-dr.
75 Charger SE
75 Datsun P.U.
74 TR6
74 Comet
74 TR6
74 Gremlin 'X'
74 Firebird
74 260 2 plus 2
74 MGB
73 TR6
73 GMC Sprint
73 Audi
72 MGB
72 Volks
64 T-Bird

100% bank financing O.A.C.

Wide open 9-10
Saturdays 9-6
2151 Blanshard 388-6921
DL 1627A

METRO HONDA

1972 FIREBIRD 350, 4 BBL. console, auto, $3195. PAINTER MOTORS LTD., 1513 Quadra St., 385-0122, D5802.

74 TOYOTA CORONA, 4 DR sedan, auto. Just tested. $2495. PAINTER MOTORS LTD. 1513 Quadra, 385-0122, D-5802.

1978 VOLKSWAGEN RABBIT with 16,000 miles, excellent condition. Asking $5295. Phone 592-1430.

LOW MILEAGE
One owner, 74 Pinto hatchback, sunroof, tape deck. $2500. 598-1287.

MECHANICS SPECIAL. 1961 Rambler classic, extra good shape except for transmission. $250. 383-6627.

73 FORD PINTO, AUTOMATIC, floor shift with sunroof, radio, low mileage, inspected. Very good condition, asking $2000. 382-5043.

77 FORD LTD II, V/8, AUTOmatic, power steering and brakes, low mileage. Owner transferred. $4995. 383-4912.

1973 ASTRE, 3 SPEED STANdard, good running condition, $700. 1968 Viva, 4 speed, new tires and brakes, $325. 388-7436.

74 MAVERICK, 6 CYL AUTO, 4 dr. Excellent value at $2695. PAINTER MOTORS LTD., 1513 Quadra St. 388-0122. D-5802.

150 CARS FOR SALE

ENSIGN CHRYSLER PLYMOUTH

ENSIGN
CHRYSLER
PLYMOUTH

ALL UNITS CHECKED BY CAR CLINIC DIAGNOSTIC CENTRE

WE THOUGHT YOU SHOULD KNOW
LUXURY 2-DOOR CORDOBAS

79 CORDOBA
V8 automatic, power steering, power brakes, stereo, power windows, power seats, air conditioning, power sun roof, cruise control.
Stock No. 8236
$10,495

78 CORDOBA
V8 automatic, power steering, power brakes, stereo, power windows, power sun roof, air conditioning, cruise control.
Stock No. 6384J
$9,495

77 CORDOBA
V8 automatic, power steering, power brakes, radio, air conditioning, cruise control.
Stock No. 85311
$6,495

ALSO ON SALE NOW

78 V.W. Rabbit
78 Mazda
78 King Cobra
77 Arrow
77 Granada
77 Trans Am
77 Acadian
76 Montego MX
76 Chrysler s.w.
76 Camaro
76 Cadillac Calais
76 Fury Sports
76 Chevette
75 LeMans
74 Ventura
72 Ranchero

Plus Many More

GOV'T TESTED PLUS 2-YEAR WRITTEN WARRANTY

ENSIGN
Chrysler-Plymouth Ltd.
DOWNTOWN
YATES AT COOK
Dealer licence number D495A
386-2411
Open Weekdays
Till 9:00

1976 MALIBU CLASSIC, WAS $3950, now must sell at $3700. Still the same beautiful car with factory air, p.s, p.b., 56,000 mostly highway miles. 385-5307.

1972 PINTO COUNTRY SQUIRE station wagon. Automatic, 4 cylinder, good running condition. $1800. 592-9689

1972 TOYOTA CORONA MARK II station wagon, rebuilt auto trans, new front disc brakes, $1995. 592-4406.

1974 HORNET 4 DOOR, 6 CYLINder automatic; low mileage, good gas savings, on good tires. $2000 only. Phone 474-1034 before 9 or after 5.

1969 BUICK LESABRE, BLACK luxury, $1295. Holmes Automotive, 629 Chatham, 388-5721, 592-9289. D5991.

1969 CORONET WAGON, MID size, clean, $995. Holmes Automotive, 629 Chatham, 388-5721, 592-9289, D5991.

1973 FORD CUSTOM 500 wagon, excellent value. $1895. Holmes Automotive, 629 Chatham, 388-5721, 592-9289. D5991.

150 CARS FOR SALE

Cornell GM
USED CARS
YOU CAN EXPECT A GREAT DEAL FROM CORNELL

TOP QUALITY

STOCK NO. 749B
78 FIREBIRD
Yellow, V8, auto, ps, pb, pin striped, bucket seats, console. Excellent condition.
ONLY $7295

STOCK NO. 2207A
77 DODGE
Dart Sports Coupe, 2-dr., yellow, V8, auto, ps, pb, radio, vinyl top.
ONLY $4195

STOCK NO. 5054B
75 PONTIAC
Firebird Esprit, brown, V8, auto, ps, pb, radio, vinyl top, mag wheels.
ONLY $4895

STOCK NO. 2005A
78 CHEVETTE
Blue, 4 dr, hb, auto, radio, pin striped, 14,000 klm, like new.
ONLY $4795

STOCK NO. 7021A
77 CORVETTE
Maroon, V8, auto, ps, pb, pw, AM/FM.
ONLY $12,900

STOCK NO. 5020A
76 CORVETTE
Brown, V8, auto, ps, pb, pw, tilt wheel, T-bar roof, AM/FM.
ONLY $10,900

STOCK NO. 761A
75 CHEVY
Malibu Classic, brown, 4-dr., V8, atuo, ps, pb, radio. Low mileage. Excellent condition. One owner.
ONLY $4895

STOCK NO. 135A
76 PONTIAC
Acadian, red, auto, 4 cyl, radio, 32,000 mi. Excellent condition.
ONLY $3695

STOCK NO. 2206B
76 DODGE 4x4
Ramcharger, V8, auto, ps, pb, radio, roll bars, air, mag wheels, 34,000 miles. Excellent condition.
ONLY $7495

STOCK NO. 1286A
76 VOLARE
Premier, silver, 4-dr., V8, auto, ps, pb, radio, pw, power door locks, tilt wheel.
ONLY $4795

Lots of Lower Priced Cars To Choose From
Also 1979 and 1978 Used Corvettes In Stock

GMAC and BANK FINANCING AVAILABLE

Finlayson and Burnside
385-5777

1975 EL CAMINO CLASSIC, 6 cylinder, power steering, power brakes, power windows. 22,000 miles. $4500 479-4588

65 IMPALA, TWO DOOR HARDtop, V8, tested, good running condition. Asking $550 or best offer. 385-8006

1963 FALCON FUTURA, 4-door, V8, automatic, AM/FM, carpets, new battery. $275. 478-0775.

73 SEBRING 318, CONSOLE auto, buckets, low mileage. Will trade for auto pick-up, Ranchero. 652-3752 after 6

CARED FOR 1973 MAZDA STAtion wagon, Piston engine, excellent gas mileage, immaculate condition. $1795. 595-7907.

DUE TO ILLNESS MUST SELL. 1972 Maverick, automatic, 83,000 miles, good shape, asking $1500. 382-5822.

1974 DODGE COLT, 4 CYCL. auto, 29,900 miles, very good condition, $2500 or closest offer. 386-3901 after 5 pm.

1976 TOYOTA COROLLA, 1600 cc, 28,500 miles, 2-door, 4-speed, asking $2800 or nearest offer. 477-1609 before 6:30 pm.

MOVING NEXT WEEK, MUST sell 1973 Celica. Runs well. $2600. 388-3851 9-4, ask for Constable Brown.

1970 DATSUN 510, 4-SPEED, RAdials, 62,000 miles, needs paint, $700 or best offer. 384-2562.

STOP MOTORS
EVERYDAY IS SALE DAY!!
2524 DOUGLAS ST. 383-3635

68 FIREBIRD SPRINT, 4-speed, 6, clean, $2500 firm. 598-6685 or 592-4240.

1977 MAZDA GLC. SUPER CONdition. Must be seen. $3250. 477-6468

1975 FIREBIRD, 350 AUTOmatic, p.s, p.b, offers to $4500. 382-1942.

1975 FORD CUSTOM 500. EXcellent condition, 61,000 miles, $2100. 477-0648.

1968 TOYOTA COROLLA STAtion Wagon, just tested. $650 or offer. 382-1119.

1914 SAXON ROADSTER, older restoration, $5,000. 112-492-7348

1972 PINTO, GOOD SHAPE, $1500 or offers. Phone 478-3065 after 9 pm.

1975 CHEVY NOVA, ECONOMIcal 6, excellent condition, $3500 or offers. 385-0829.

PRICED FOR QUICK SALE. 1968 Plymouth Fury II. Clean, tested, slant 6. $800 595-4792

1978 VOLVO 264GL, STANDARD features plus radio and power antenna, asking $12,000. 474-2833.

1970 MAZDA COUPE, GAS miser, excellent condition, asking $900. 478-6265.

1949 DE SOTO, BEST OFFER, collectors item, excellent condition. 112-748-1850.

1968 CHEV IMPALA CUSTOM hardtop 327, new tires, tested, 478-1016.

1966 VOLKSWAGEN BUSH bugav, 1300 motor, needs brake shoes. $650. 384-2048 after 3pm

1973 VOLVO 142. NEW TIRES, new exhaust. Immaculate condition. $3650. 382-9082.

1956 BUICK SUPER RIVERIA Coupe, $2500. 87,000 miles, tested. 478-2015.

1964 VOLKSWAGEN BEETLE, needs some engine work, offers. 478-6087.

GREEN 1971 CORONET, 440, $1,900 or best offer. 383-5026.

150 CARS FOR SALE

PETER POLLEN FORD

OVER 75 TOP QUALITY USED CARS AND TRUCKS

ON THE SPOT BANK RATE FINANCING

7-DAY MONEY BACK GUARANTEE

384-1144

YATES and COOK
Dealer No. D 5373

METRO TOYOTA

"Your Best Value Dealer"

OVER 150 ESSO TESTED METRO RECONDITIONED USED CARS to CHOOSE FROM

All reasonable Offers Accepted!

386-3516

METRO TOYOTA LTD.
645 FINLAYSON
DEALER LIC. 6290

Honda
CAR CENTRE
YATES AT QUADRA

RECENT TRADES ON NEW HONDAS

78 MUSTANG
4 speed console shift
25,000 kilometers. $4844

75 DATSUN B210
4-Door Sedan — 1 owner
Save on this economy car. $3344

73 OLDS CUTLASS SUPREME
Blue — vinyl top
Power Steering — Power Brakes
Automatic — Radio. $2744

73 MUSTANG MACH I
Power Steering — Power Brakes
$3444

69 AMBASSADOR
4-door sedan — Automatic
Power Steering, Power Brakes
Air conditioning
Must Be Seen — Very Clean
$1244

64 MGB
Red—Looking for a good home and someone to spend time with me.

BANK FINANCING, INSURANCE, LICENCE PLATES

386-6707
Dealer No. 0846A

Z28
1977 Camaro, black with blue pin. Many extras. $7300. 479-6821.

67 MUSTANG
Victoria car. Ex. cond. Auto. 82,000 mi. $2450 or offers. 652-1494.

1976 DODGE CORONET Brougham, only 34,000 miles, fully loaded. Air, cruise, etc. A good buy at $3500. 382-2784.

1974 BOBCAT HATCHBACK, four cyclinder automatic, vinyl roof, 50,000 miles, just tested, clean. $1900. 383-8328 after 6 pm.

1974 FORD CAPRI, 2000CC 4-speed, economical. Excellent overall condition. Asking $2,500. 656-4603.

FOR SALE; MAZDA RX3 STAtion wagon, 4-speed, excellent condition, $1500 or closest offer, 652-5854.

78 RABBIT, DELUXE MODEL, 2 door, metallic bronze, AM/FM, Scirocco interior, quartz clock, $5650. 592-0811 after 5.

1975 VW SUPER BEETLE, sunroof, custom interior, metallic paint, radials, best offer, phone Mike 381-5622 or 381-6492.

'72 MAZDA RX3, 4-DOOR, 4-speed, immaculate. Low mileage on new engine. Must sell. $1400 or best offer. 382-9350 evenings.

RELIABLE FAMILY WAGON
1971 Chev SW, safety tested, lady driven, only $1495. 478-1835.

'74 BOBCAT VILLAGER Wagon. New tires, 4-speed, radio, tapedeck. Excellent shape. $2300. 479-0581.

150 CARS FOR SALE

EMPRESS
PONTIAC
BUICK
G M C

MANY OF OUR VEHICLES HAVE A CROWN SEAL, 1 YR. WARRANTY ON THE POWER TRAIN! CHECK OVER THESE SELECTED UNITS — FOR YOUR OWN PEACE OF MIND!

78 SKYLARK $5795
74 LE SABRE (air) $7995
78 CATALINA $6595
79 FIREBIRD (air) $8695

OPEN
Mon.-Thurs., 9-9
Fri.-Sat., 9-6
2867 Douglas at Topaz
382-7121 D.L.5701

De Pape

WAGON
76 Dodge Aspen 4-dr., economical slant 6, auto, ps, pb, chrome roof rack. A great vehicle for holidays and camping. Beautiful condition.

TORONADO
79 Olds. GM's newest front wheel drive model. Fully powered with all luxury options, including air and stereo. Full factory warranty available. Drive it soon!

73 Mercedes 450 SE 4 dr.
72 Mercedes 350SL Hdt. convert.
71 Mercedes 280SL Hdt. convert.
78 Cadillac Seville 4 dr.
78 Cadillac Coupe de Ville
73 VW Bug — Deluxe Model
79 OLDS Toronado—Gorgeous!
75 280Z, auto, 2+2, sharp!
78 LEBARON air loaded
73 AUDI FOX, std. Clean!
72 VW bus camper
77 BMW 320i, sunroof, stereo
75 FIREBIRD, 24,000 mi. Sharp!

Open 8:30-5:30 Closed Sat.
DePAPE MOTORS LTD.
Indoors at 779 Pandora
384-8035 D-5311

B. MADSEN MOTORS LTD.

Get Out Of Town And Save
78 DATSUN $4495
78 aGRANADA $5495
77 MALIBU $5995
76 CAPRICE Wagon $4995
76 FIREBIRD $5495
77 F250 Super Cab $6895
77 GMC ¾ PU $5995
73 CADILLAC $4995
72 TORINO Wagon $2295
75 DODGE Van $3895
74 MAZDA $2695
77 FORD F250 PU $4995
73 COMET $2495

Plus Many More To Choose From

Bank Financing Available
On Approved Credit

OPEN NIGHTLY 'TIL 8
SATURDAY 'TIL 5

2691 Sooke Rd., Victoria
478-5011
DL 5450

PACIFIC mazda PEUGEOT

SAVE
$633
on new
GLC
5 Door Wagons
NOW ONLY
$5195
including Freight and P.D.I.
385-1451 D 5253
Blanshard and Johnson

BARGAIN HUNTERS

63 Plymouth $190
68 Envoy $425
69 Peugeot $910
69 Ford PU $945
70 Spider Conv. $1210
71 Hornet, AT $905
71 Toyota $791
72 Ford PU $1820
73 LeMans, AT $1784
74 Ford SW $2000
75 Astre, AT $1545

PALM MOTORS
Instant
"NO-RED-TAPE"
CREDIT
Walk In, Drive Out
3342 OAK ST. 386-8385

1967 VAUXHALL VICTOR, good running condition, $395, 477-8066, after 5pm.

1973 DATSUN 1200 FASTBACK. Phone 478-0558 after 6 pm.

150 CARS FOR SALE

McCALLUM DATSUN VOLVO

VANCOUVER ISLAND'S LARGEST VOLVO DEALER

ALSO OFFERS YOU THE LARGEST SELECTION OF USED VOLVO'S ON THE ISLAND

79 VOLVO 242 GT
78 VOLVO 244 GL
76 VOLVO 264 GL
75 VOLVO 145S
74 VOLVO 144E
74 VOLVO 144E
73 VOLVO 1800 ES
73 VOLVO 145S

BCAA INSPECTED FOR YOUR PROTECTION

BANK FINANCING AVAILABLE

McCALLUM DATSUN VOLVO

McCallum Motors
DOWNTOWN
1101 Yates at Cook
382-6122 D-5603

COLWOOD
1836 Island Hwy.
478-1741 D-5603A

1972 RALLY NOVA, 350 WITH HI Rise and 650 Mollev. Competition 350 Turbo. Rear end needs work. $1500 or best offer. 383-0916 after 5 pm.

1969 DATSUN 510 LOW MILEage, new mags, plus extra tires and snow tires, cassette player, extra engine, all new brakes, many extras, $900. 642-5990.

1978 HONDA CIVIC'S, STANdards, a few good condition, well maintained cars now for sale, excellent bargains from $3295. Tilden Rent-a-Car, 386-1213.

AIR CONDITIONED 1973 IMPAla 2-door, vinyl roof, power steering, power brakes, stereo tapedeck, 350 cubic, deluxe interior. Offers. 595-6404.

1972 BUICK LESABRE CUStom, 25,000 original miles, 350 motor just tuned. Many options. Interior excellent. $3000 384-2048 after 3pm

71 VOLVO 142E, RUNS ON REgular gas. 55,000 miles. Radials, overdrive, radio, leather seats. Tested until June 1980. $2500 or best offer. 652-1662

1972 TOYOTA 1600, 4 SPEED, radials, 49,000 miles. Clean and well cared for $1550. 384-1721, 592-3121, Sports and Classic Cars, 640 Hillside. D5433

URGENT! MUST SELL BEfore July 15, 1937 Nash with extra parts car. Must be seen and heard to be appreciated. $4590 or nearest offer. 746-4240 or 748-0539

1975 FORD TORINO WAGON, p.s, p.b, V/8 auto, 351, roofrack, radio, $2250 obo. May be seen Mon, Tue, or Wed. at Chemainus, 246-3079, 245-8406.

STATION WAGON
1974 Dodge Coronet, one owner, 35,000 miles, with air conditioning. Beautiful Tahitian gold colour. $3995. 592-4161

COLLECTORS—MUST SELL 1947 De Soto club coupe. 1947 Dodge 7 passenger limo. Excellent condition for restoration. 656-5377.

69 DATSUN 510, 2-DOOR, 4-speed, new paint, mags, tires, excellent condition, must be seen, $1200 or best offer, 592-4333 ask for Kevin.

1964 MGB ROADSTER, WIRE wheels, radial tires, roll bar, am/fm cassette. Just tested. $1795. PAINTER MOTORS LTD. 1513 Quadra St. 385-0122, D5902.

1975 BUICK CENTURY CUSTOM coupe. One careful owner. 29,000 miles. Many extras. $4375. 384-1721, 592-3121, Sports and Classic Cars, 640 Hillside. D5433

AFFORDABLE LUXURY
Caribbean white, 66 Chrysler 300 Sport, loaded, clean. Runs like a top. $940. 385-1266, evenings. 595-2944 days ask for Fred.

1971 PINTO 2000 CC, STANDARD trans, engine just overhauled, new clutch, fuel tank modified, good tires and body, $850 firm. 652-3648.

72 JAVELIN AMX, V/8, AUTO. Very clean car priced at only $3295. PAINTER MOTORS LTD. 3005 Douglas St., 388-6196. After hours: 478-0790. D-5802.

70 DATSUN 240Z. COME DOWN and make us an offer. PAINTER MOTORS LTD. 3005 Douglas St. 388-6196. After hours: 478-0790. D-5802.

1978 MERCURY MONARCH ESS, silver in color, 12,000 miles, 4-speed overdrive transmission. Excellent condition. $5700. 382-7939.

OWNER GONE. 67 PLYMOUTH Belvedere II, rebuilt 318, power disc brakes, power steering, automatic, excellent. Best offer 477-8680

71 ELDORADO
383-4454

150 CARS FOR SALE

S&H
TOYOTA CENTRE

Two Locations
To Serve You Better

848 YATES ST.
381-5222

79 ASPEN
78 BOBCAT
77 CELICA
75 COMET
74 VOLVO
72 VOLKS
70 DODGE

FORT and FOUL BAY
592-2471

78 COROLLA
77 FIREBIRD
76 DATSUN
75 MAVERICK
75 CORDOBA
74 DATSUN S.W.
74 CORONA
74 SATELLITE
73 CHEVELLE
72 DATSUN

SAUNDERS AND HITCHMAN LTD.
2040 Cadboro Bay Road at Fort and Foul Bay
Dealer Licence 5059

REG. MIDGLEY
AMC Jeep FIAT

"GENERAL MOTORS"

71 BUICK
4 DOOR HARDTOP
Clean and loaded, including "air" $2195

75 CUTLASS
4 Door, V8, auto, power steering, radio, tilt. Exceptional! $4395

76 MALIBU
4 Door. V8, automatic, power steering, P. brakes, radio. Low miles! Clean and ready! $4695

78 TRANS AM
Like new, under 1000 Km. white with blue trim! You Must See It! $8995

★ BOB ALLISON
★ ED EVANS
★ JIM COFFEY
★ ED Da ROZA
★ JOHN WOODS

"Better Cars... Since 1964"

REG MIDGLEY MOTORS LTD.
736 Cloverdale 385-8756
DL00347

METRO TOYOTA

ECONO-LOT
NOTHING OVER $1999

64 Ford C'stm	$399
64 Vauxhall	$499
62 Ford	$499
69 Sattellite AT, PS	$599
67 Austin	$599
72 Cortina	$699
67 Rambler	$699
69 Mazda 4-dr.	$899
69 Chev wagon	$899
67 Ford Fairlane	$999
74 Dodge Colt	$1699
67 Crown 4-dr.	$1299
70 Javelin	$1499
74 Toyota	$1799
71 Demon	$1899
68 Courier PU	$1999
72 VW Westfalia	$1999
72 Ford F100 PU	$1999
73 Corolla, A/T	$1999
73 Austin Marina, 4 Dr.	$1999
74 Ford Galaxie	$1999

386-3311
OR
386-3516

Burnside at Finlayson
DL 6290

'37 AUSTIN ASCOT. $1500 OR offers. 385-8513.

72 DATSUN, AUTOMATIC, needs work. 656-2513

1964 FORD FALCON, 6 AUTOmatic, $500. 382-8534

1972 VEGA, 4 CYL AUTO, $700. 385-9033.

MECHANIC SPECIAL, 1966 V8 Fury II, offers. 383-2462.

71 SS MONTE CARLO. $2000 OR offers. 478-6020

62 VALIANT, GOOD RUNNING condition. 598-1760 after 4:30

150 CARS FOR SALE

PLIMLEY
BRITISH LEYLAND
1010 Yates
382-9121

79 MUSTANG Ghia	$7895
78 HONDA Accord	$6295
78 ACADIAN	$3895
78 FORD Fiesta	$4199
77 CADILLAC	$12,495
77 BUICK Skylark	$4895
77 HONDA Civic	$3695
74 DATSUN 260Z	$5995
73 CHRYSLER	$2695

Dealer Licence 592

PUBLIC AUCTION
HAPPY VALLEY AUCTION CENTER
3504 Happy Valley Rd
SATURDAY JUNE 23
1PM—6PM
Taking consignment items now. Deadline Friday 12noon. Cars, boats, trucks, Rec vehicles, motorcycles etc.
478-6293, 384-1250
Frank or Jim

Growing Family?
1978 Pinto Squire SW. Bronze, V6, auto, p.s., p.b., radio, roof rack, steel belted radial tires and much much more. Only 17,000 mi. Trades or offers welcome. Bank financing available.
Steve Summers
McCallum Motors
382-9039 382-6122
D5603

ONE OWNER
1977 Buick LeSabre sport coupe. Immaculate condition with approx. 17,400 miles. Features 350 V8, automatic trans, power steering and brakes. Radio and stereo tape comb., tilt wheel, delay wipers, radial tires, sport wheels. This is a carefully maintained premium auto. For information and viewing contact BARRY FOSS exclusively at 382-7121 or res. 595-6703. Empress Pontiac Buick GMC Ltd. D5701

78 SKYLARK
Only 15,000 miles on this immaculate brown 2 door Skylark. Equipped with V8, automatic transmission, power steering, power brakes. Priced only at $5795. This is the ideal purchase for an almost new car. Call GABY TASCHEREAU 382-7121 or 652-4202. Empress Pontiac Buick GMC Ltd. D5701

I WILL NOT SELL YOU THIS CAR
But if you're looking for a 1977 Chev Impala 2 dr, Auto, P.S, P.B, tilt, 350 V8, I will help you buy it. Offered at $6295. Exclusive with BERNIE WACHTER, McCallum Motors Ltd., Colwood 478-1741, res. 478-8054. D5603A

ECONOMY AND ROOM
1977 Cutlass 2 door, 6 cylinder engine, automatic, power steering, power brakes and only 11,000 miles. Very clean 1 owner car. Hurry on this one. For more information personally contact MIKE CASTLE at Empress Pontiac Buick GMC Ltd. 382-7121 or res. 477-1354. D5701

MONTE CARLO
1977 Landau, with only 16,000 one owner miles! Well maintained with most options, including mags, and velour interior. For information on this and other fine cars, call:
PEDRO J. ARRAIS
PACIFIC MAZDA PEUGEOT
385-1451 MON.-SAT. DL5253

A REAL BUY
78 Ford Granada Ghia, 4 door, V8 automatic, power steering, power brakes, radio, power windows, power door locks, power mirrors. Gold in colour. 7,000 KM. $6895. Call BILL WESTFALL at 382-6122 or eves. 592-0211. McCallum Motors Ltd. D5603

77 Arrow Hatchback
5 speed transmission, rally wheels, deluxe interior, only 26,000 miles, radial tires and bronze colour. This is the economical car with sport looks and low price: $4495. Call GABY TASCHEREAU 382-7121 or 652-4202. Empress Pontiac Buick GMC Ltd. D5701

65 NOVA, 2 DOOR POST, NEW 307, 11½:1 compression. Excellent condition, 60,000 miles. $2000 or best offer. 68 Nova, 350, 3 speed standard, 11½:1 compression, 202 heads, Crane cam, headers, Scorpion manifold, 700 miles on motor, in good condition. $2500 or best offer. 383-1703 between 4-6pm

78 ZEPHYR Z-7
One owner 2 door, Tu-Tone yellow, with bucket seats, V8, (302), power steering, power brakes, AM/FM radio etc. Low miles. Phone ANDRE at Suburban Motors, 386-6131 or Res 656-6659. DL5528

Hard To Find Model!
1977 Oldsmobile Cutlass Vista Cruiser 9 passenger station wagon. Hurry on this one and phone "Charlie Peterson for personal service" at Empress Pontiac Buick GMC Ltd. 382-7121 or Res. 592-0458. D5701

78 Skylark Only 9000 mi.
Buick Skylark 2 door, V8 automatic, power steering, power brakes, radio. Exceptionally clean car. For personal service call BUZZ LORIMER at Empress Pontiac Buick GMC Ltd. at 382-7121 or res. 477-2371. DL5701

Small Station Wagon
Clean, well priced 76 AMC Hornet wagon "Sportabout". Only 29,000, 256-6 cylinder automatic, power steering, radio. For personal service call BUZZ LORIMER at Empress Pontiac Buick GMC Ltd. at 382-7121 or res. 477-2371. DL5701

73 DATSUN 610
2 door hardtop. Red with white vinyl roof. White bucket seats, 4 speed, radio. A very clean unit. Exlusively with ART MOYSYCHYN, Empress Pontiac Buick GMC Ltd. 382-7121 or 477-4715. D5701

1971 PLYMOUTH DUSTER, IMmaculate condition, metallic green, sunroof, Cragar mags, carpeting, cassette deck with speakers, radio, fog lights, sport mirrors and much more. Just tested, good on gas. Must see. Sacrifice $2900 or best offer. Phone anytime, 383-4252.

CADILLAC
1971 Cadillac Coupe De Ville, 67,000 miles, lots of extras. This local car is an excellent value at only $2995. PAINTER MOTORS LTD., 1513 Quadra St., 385-0122. D5802.

74 COLT 4 DR. S.W.
This car is like new. Automatic transmission, radio, white in color. If you're looking for a real clean used car. Phone ANDRE at Suburban Motors 386-6131 or Res 656-6659. DL5528

CUTLASS CONVERT
1967 Cutlass Convertible, 350, auto, ps, pb, and bucket seats. $3195. Trades Welcome. Bank financing O.A.C. PAINTER MOTORS LTD., 1513 Quadra, 385-0122. D5802.

'69 FIAT 850. NEEDS HEAD gasket. Offers. 383-4901.

1975 CHRYSLER CORDOBA, $3,000 or offers, 479-9779 anytime.

150 CARS FOR SALE

DATSUN 510 WAGON, 1 YEAR old, sun-roof, radio, red paint, woodgrain trim, spare set of snow tires, standard shift, 14,000 miles, BCAA checked, replacement cost, $7500. Owner leaving Canada, asking $5900. Phone 477-0716.

CLEAN & CLASSIC
Black vinyl over peacock, turquoise, metallic. 1964 Oldsmobile F-85 Deluxe Coupe. Black bucket seat interior. Not high performance. Near showroom condition. No bargain hunters please. 478-9479.

1975 GRAN TORINO, POWER steering, power brakes, air conditioning. In dash AM FM Cassette stereo with 4 speakers and power booster. Radials, good condition, must sell, offers over $2000. Please Phone George, 9-5, 383-7916

70 LINCOLN
Mark III, 37,000 mi. Victoria car. Absolutely immaculate inside and out! Like new! YATES AUTO SALES LTD., 950 Yates, 388-7722. D-01610A.

CLASSIC SUPER CAR
'67 Ford 2-door sedan 428 4-speed. New cam and lifters. Rebuilt trans. New clutch and complete new exhaust. 15,000 miles on motor. $1395. 386-3335.

1977 CHRYSLER NEW Yorker, immaculate condition, 30,000 miles, leather interior, cruise control, 8-track, p.s., p.b., reclinable power seats, air conditioning. Offers. Days 388-4522, eves. 478-3801.

1967 CHEVELLE, 2 DOOR hard-top, new paint, 10,000 miles on 327, 3 speed fully syncronized transmission, floor shift, new custom upholstry, much, much more! Phone between 8-4:30, 383-7024.

AIR—CONDITIONED
1975 Cordoba, loaded with options, power brakes, power steering, am/fm, stereo tape deck, rear window defogger, vinyl roof, deluxe interior package. 382-0130.

MUST SELL: 1975 NOVA 2-door, 262, 4-barrel, 3-speed auto, all new radials, new shocks, brakes, new Craig powerplay cassette, 4 speakers and booster, asking $3,000 or best offer, 477-7716.

Sidney Car Mart
WHERE YOU GET QUALITY AT A DISCOUNT
Cars, Pickups and Vans
9757 5th St. D01591A 656-2432

'78 AUDI 5000
Luxury car at economy price. Completely loaded. YATES AUTO SALES LTD., 950 Yates, 388-7722. D-01610A.

72 CAMARO
350 4 bbl, 4 spd., bucket seats, radio. An excellent buy. $3495. PAINTER MOTORS LTD. 1513 Quadra, 385-0122. D-5802.

BARRACUDA
1968 Barracuda, V/8, 2 dr hdt, auto, buckets, console. $2695. PAINTER MOTORS LTD., 1513 Quadra St. 385-0122. D-5802.

Victoria's Great Selection of Specialty Cars
381-5544
SPECIALTY MOTORS LTD.
2936 Douglas DL-6033

73 Cougar XR7, ps, pb, auto, AM/FM cassette. Nice clean car. Priced right at $3495. PAINTER MOTORS LTD. 3005 Douglas St. 388-6196. After hours: 478-0790. D-5802.

1973 FIREBIRD 400
Burnt orange with tan interior and vinyl top. Honeycomb rim. Sheepskin seats, p.b., p.s., p.w., radials, $3500. 595-7649. 598-5825.

1975 CORDOBA, SILVER WITH black vinyl roof, automatic, radials, power windows, power seats, power steering. Only 21,000 miles and looks like new. $5500. 658-5841.

1967 BUICK SPECIAL, CUSTOM paint and interior, mags, Holley, lots of chrome, new brakes, power steering, excellent condition, must be seen, $3500 or best offer. 479-5362.

1973 CHEVROLET CAPRICE Estate Wagon. V8, automatic, air conditioning, power windows, power seats, tilt steering, factory 8-track stereo, tested, good condition, $2850. 598-8394.

1973 OLDSMOBILE TORONADO all luxury options including air conditioning, cruise control and stereo tape, excellent condition throughout, looks new, $3850, 598-4936.

69 VOLVO 142 4 SPEED, NEW brakes, new muffler system, radials, 10,000 miles on rebuilt engine. Excellent body and mechanically sound. $1400 firm. 383-3993

COLLECTORS ITEM, 1965 Rover 3 Litre, 4 door sedan, new tires, 21,000 miles since complete overhaul. New brakes, p.s, p.b, automatic, asking $1000. 748-0080.

1961, 1962 PONTIAC CONVERTibles, 1967 Buick Skylark convertible. $600 each or best offer. 1964 Chev and 1967 Pontiac for parts, both 283 automatic. Phone 112-748-1573.

ESTATE SALE
1976 Ford Torino, 4 door sedan, tested till 1980, rust and dent free, excellent mechanically, clean interior, asking $1850 to sell quickly. 598-3596

1969 DODGE MONACO, GOOD running order, needs glass. $200. 1970 Meteor Rideau, V8, automatic, power steering, power brakes, $400. 642-3413 days, 642-5333 evenings.

1975 FORD VAN, PARTIALLY camperized, automatic, power brakes, 351-V8, $5500. 1973 Dodge Polara, ex-taxi, $500. 1973 Dodge Coronet, ex-taxi, $300. Phone 385-6715.

1978 OLDS CUTLASS Brougham, V8, automatic, full power, cruise control, stereo, clock, landeau roof, radials, mags, much more, must be seen to appreciate. 382-8282.

1968 FIREBIRD SPRINT, LIMited edition, 4.1 litre overhead cam, 4 barrell, 4 speed, good condition, offers on $3100, or trade for nice van. Phone 382-1966 between 4-7 pm.

1973 MERCURY METEOR, hardtop, V8 motor, 400 cu.in. displacement, Rideau 500, power brakes, steering, radio, good condition, tested. One-owner. $3600. Phone 5-7 pm, 595-5352.

1977 CHRYSLER CORDOBA. Loaded including air, sunroof, power windows, custom 8-track, leather seats, etc. Yellow, bronze vinyl top. $6500. 598-6926, after 6 pm.

1969 FORD LIMITED, 4 DOOR hardtop, power steering, power brakes, automatic, radio, radials, 76,000 miles, metallic blue, vinyl top, great shape, $1,250. 652-4316.

1971 FORD LTD COUNTRY Squire Stationwagon. Radio, p.s, p.b, air conditioning, roof rack, trailer hitch, 83,000 miles, $1850. Must sell, have purchased new car, 474-1986.

1974 STATION WAGON
Toyota Corona, automatic, Green, very good condition. $2000 firm. 383-2888.

MUST SELL 1971 CHEV VEGA, low mileage, 4-speed, radio, $850 obo. Days: Ann, 477-6911 local 4355. Evenings, weekend: 598-3659.

1975 LTD, 9 PASS WAGON, 48,000 miles, p.st, p.b, air cond, automatic, radio, mint condition. Asking $4200. 385-0624. After 5 pm, 479-4069.

1968 T-BIRD, EXCELLENT condition, $2100. Phone 388-4629.

IMMACULATE CONDITION, 1977 Plymouth Fury, 2 door hardtop. Offers. 388-4759.

1971 VEGA. TESTED UNTIL March 1980. $350. 478-8067.

'65 VALIANT CONVERTIBLE. Asking $650. 385-8513.

'69 PONTIAC TWO PLUS TWO. Asking $1295. 385-8513.

150 CARS FOR SALE

DOUGLAS VOLKSWAGEN AUDI

Your Largest Volkswagen Audi Dealer On The Island!

PREMIUM USED

79 RABBIT DELUXE, 2-door. automatic, 8,000 km.	$6795
79 SCIROCCO, 4-speed, only 1,000 Km.	$8395
78 BRONCO, 4x4. Loaded	$9895
78 CELICA GT, 5-speed. 17,000 km	$6995
77 HONDA CVCC, 5-speed	$4495
77 DODGE CHARGER. 1 owner, automatic with only 13,000 miles!	$6495
76 AUDI FOX Wagon. Automatic.	$6495
76 AUDI FOX Sedan. 4-speed. With radio.	$5595
75 GREMLIN 'X'. 3-speed, 6 cylinder!	$2995
74 CORONA station wagon. Automatic, power steering	$4295
73 AUDI FOX. 2-door, 4-speed.	$3595
73 FIAT 128 Wagon. 4-speed.	$1795
72 FORD Sedan. Automatic, power steering, power brakes.	$1995
72 VW 411 wagon	$2495
70 VW Fastback, automatic	$2495

AUDI 5000S DEMOS!
5 Speeds—Automatics
$AVE NOW!

Douglas Volkswagen Ltd.
3329 Douglas Street
388-5466
Dealer Licence 5100

Brian Holley MOTORS LTD.
SUBARU
VOLVO

VOLVO
BEST BUY '79
SALES UP 40%
OVER 1978

Come in and test drive one and find out why.
Priced from
$8,203
(242 DL)

WE NEED YOUR TRADES

Sales Dept.
Open 9-9 Mon.-Fri.
9-5 Sat.

BRIAN HOLLEY
Motors Ltd.
3319 DOUGLAS
Between Woodward's and Woolco
DL5141 384-1161

69 CORTINA 4 SPEED WITH A 1972 Cortina 2000 engine. Offers on $350. 386-8943 after 6.

1968 JAVELIN, BUCKETS AND console, 6 automatic, immaculate. $1400. Call 477-1502.

1964 FORD STATIONWAGON standard. City tested. Body rust. Extra parts. $250. 642-4557.

AUSTIN MINI, 1978, ON WARranty, low mileage, immaculate shape. 384-4372.

1977 MERCURY BOBCAT Wagon. Extras. 13,000 miles. Offers to $3800. 383-1850 after 5.

75 PONTIAC HARDTOP, $3500. 40,000 mi. Family car. 477-0303.

1972 COLT, 4 DOOR STANDARD, $350 as is. 595-3730 after 4.

1969 METEOR 4 DOOR, $200 OR best offer. 382-6851

1975 COLT, PHONE 656-3870. Offers.

1977 HONDA WAGON, MUST sell, best offer. 656-3460.

1971 DUSTER, V8, EXCELLENT condition, best offer. 479-1026

58 FORD, BEST OFFER TAKES. 595-1020 after 6pm

MUST SELL, '76 TOYOTA Corolla, $2300 or offers. 474-2692.

1969 CHEV IMPALA 4 DOOR, $500 or best offer. 590 Vincent

1971 AUSTIN 1800, NEEDS clutch, $100. 478-8662 after 6.

1970 1200 MAZDA, 64,000 MILES, $800. 598-8396

150 CARS FOR SALE

WILLE Dodge · Chrysler

Many More To Choose From

78 DIPLOMAT
4 dr, V/8, auto, ps, pb, pw, air, radio.
$6295

78 VOLARE
4 dr, 6 auto, ps, pb, radio.
$5295

77 VOLARE SW
V/8, auto, ps, pb, radio.
$5595

75 BUICK
Le Sabre, 4 dr, V/8, auto, ps, pb, air, radio, 28,000 mi.
$3495

74 CHEVELLE
2 dr, 6 auto, ps, pb, radio.
$3295

73 CHEVELLE
350 V/8, auto, ps, pb, radio.
$2295

Many More To Choose From

3200 DOUGLAS AT CLOVERDALE
382-2313
MON. TO FRI. 9 TIL 9
SAT. 9 TIL 5 DL5188

1978 PLYMOUTH FURY STAtionwagon, $4800, fully loaded. 478-8793.

FOR SALE, 1973 PLYMOUTH Fury III, excellent condition. 477-2704.

57 CHEV BELAIR 4-DOOR. Needs work, $800 or best offer. 479-0404 evenings.

66 FORD LTD HARDTOP, IMmaculate, one owner, $2500. Offers. 592-7504

75 DATSUN B210, EXCELLENT condition, 27,000 miles, $2950 or near offer. 656-1358.

1972 MINI, 23,000 MILES, ON rebuilt engine, $1650. Call after 4:30. 382-9921.

1968 AMBASSADOR, V8, AUTOmatic, power steering, power brakes, $650. 384-6040.

1970 MONTE CARLO, 350 V8, excellent car. Asking $2395. 479-2877.

GOLD 1977 HONDA CIVIC, hatchback, clean, excellent condition. Michelins. $3750. 656-6351.

1973 CHRYSLER NEWPORT, $2500 or will take smaller older car in trade. 642-4479.

1973 MUSTANG FASTBACK. Well equipped. Low mileage. 478-0697.

1973 OLDS CUTLASS S. Sunroof, vinyl top. Best offer. 479-3258, after 5 on weekdays.

'77 RABBIT. RADIALS, FM radio. Good condition. $3700. 598-1760 between 5-8 pm.

1968 MUSTANG FASTBACK, 289 automatic. Requires body work. Asking $1575. 478-9748

1973 CRICKET, GOOD CONDItion, asking $1200. 383-6875 or 479-7576.

AUSTIN 1100, 1968 SEDAN, IN excellent condition. Asking $800. 595-7697.

FOR SALE, 1969 CHEV WAGON, best offer over $500. Phone Jary at 595-5411.

1973 BLUE NOVA, POWER, offers, Harry, 388-6447, evenings, 478-6010.

68 VOLKSWAGEN, REBUILT engine, radials, runs very well. After 4, 385-5140.

1971 PINTO, RECENT REBUILT engine, automatic, radio, $900. Phone 478-4507.

1972 MUSTANG GRANDE, very clean, top shape, second owner, $3200. 479-5762 after 5:30.

1964 GALAXIE 500, GOOD RUNning order, needs brakes. $200 or best offer. 385-0613, after 6.

1978 CORVETTE SILVER ANNIversary. Fully loaded, L82 automatic. 248-3496.

'66 BEAUMONT SPORT DEluxe Convertible, $2300 or best offer. 388-6546.

1972 CAPRI, 4 SPEED, HIGH performance, good condition, $2800. 477-4967.

'72 PINTO, 2000CC, 4-CYL, automatic, must be seen. $1400 firm. 386-2940, after 5.

1972 DATSUN 510, RUNS WELL, AM/FM cassette deck, $850. 477-8645.

1968 FORD VENTURA, 2 DOOR, hardtop, 289 auto. Call Cory 388-9972.

70 SWINGER 340, GOOD, CLEAN condition. $1995. 383-4879 between 5-7 pm.

1963 NOVA STATION WAGON, new 6 cylinder engine, standard, just tested, offers. 479-3024, 598-2439.

1979 ACADIAN 4 DOOR HATCHback, 4000 km, excellent condition, $4200. 479-9516 after 6 pm.

1975 TOYOTA COROLLA, ONLY 25,000 miles, 4 speed, radials, excellent condition. $2495. 388-7981.

1972 FIRENZA, AUTOMATIC, floor shift, low mileage, very good condition. $1490. 382-5043.

72 MAZDA 1800 STATION wagon. $1100 or best offer. 479-8056

ESTATE SALE: 1978 DATSUN B210. Auto., vinyl roof, radio, 5,000 miles. 388-6122, 658-8660.

1971 FORD STATION WAGON. Good condition. $1800 or offers. 595-5249 after 6.

MUST SELL, 1965 CHEV STAtionwagon, needs work. $400. Phone 479-6666.

1969 TBIRD, 2 DOOR, 429 ENgine, 73,000 miles, $3,000. 656-5665.

OVER 30 MPG AND "PEPPY" too! 1974 Datsun B210 for only $2095, very clean. 721-3695

1971 VOLKSWAGEN STATION wagon, radio, 4-speed, 67,000 miles, $1800. 479-3939 after 4.

1969 BEAUMONT STATION wagon, 91,000 miles, $995. 382-4271.

1972 TOYOTA COROLLA, 4 door deluxe, must be seen. $1450. 478-5374

1966 VW BUG, TESTED, NEW clutch, new transmission, asking $450. 477-5153.

1972 TOYOTA 'COROLLA, 2-door, 4-speed, asking $975, 478-2548 after 5:30.

1975 MATADOR, 36,000 MILES, Excellent condition, many extras, Call 384-6245.

1960 PONTIAC PARISIENNE, excellent condition, a classy car. New 283 motor, $600. 383-2510

68 CORTINA WAGON, GOOD city transportation, $350. 658-5993.

66 WHITE VW BUG, GOOD CONdition, rebuilt engine, asking $900. 478-8872.

1976 VOLVO STATIONWAGON, $5000. Phone 592-9127.

1969 VW BEETLE, GOOD MEchanical shape, good running order. $925 or best offer. 656-7133 evenings till 11pm

HONDA, 1976 CVCC HATCHback. Excellent condition. $3195 or best offer. 656-1572.

1971 NOVA, VERY CLEAN, $1750 or offers. 721-3630.

150 CARS FOR SALE

'71 PLYMOUTH CUSTOM SUBurban, new engine, new transmission. Excellent condition. $1450. 478-3698 after 6 pm.

1973 FORD CUSTOM 500, BEIGE hardtop, clean, good condition, new brakes, tune up and new spare tire, $1600, 478-9252.

MUST SELL 1973 VOLVO 164E, superb condition, luxurious black leather interior, excellent buy at $4500. 382-2565, 382-8185.

DODGE 74 SWINGER, AUTOmatic, fully equipped, powered, good condition, 1 owner, must sell. 743-9851.

1975 MALIBU STATIONWAGON, V8 automatic, power steering, power brakes, radial tires. $2995 or best offer. 479-2343.

RARE, 1977 TOYOTA CELICA GT coupe, with 17,000 miles. Fully loaded, immaculate. Asking $6095. 592-1430

EXECUTIVE LADY'S CAR, IMmaculate 75 Grenada Ghia. All options. $9200 new. Asking $4995. Inquiries, 479-9150

1972 MAZDA 808 2-DOOR coupe, radial tires, just tested. $1800 or closest offer. Showroom condition. 382-6079.

1975 TORINO 460 CID, 4-BARrel, auto, power steering, power brakes. $1300, or offers. 386-6654.

CONVERTIBLE, 1965 PONTIAC 283 automatic, power top, brakes, windows. 595-8791.

1974 DATSUN PICKUP, canopy, new clutch. Offers. 388-4266 or 477-1921.

1969 FASTBACK MUSTANG
Phone 474-2645 Tony

1969 MAZDA 1800, $500 ONO
383-3631 after 4

74 DATSUN B210 FASTBACK. 386-1606

1959 CHEVY, 4 DOOR, $850 firm. 658-5019.

1975 HONDA CIVIC, BEST offer, 479-7610.

69 CHARGER RT, 440, SHIFT kit, posi. Best offer. 595-3649.

151 SPORT, IMPORT CARS

2—75 TR6's
Both in extra clean condition throughout. For test drive call Hal Laird, YATES AUTO SALES Ltd., 950 Yates, 388-7722. D-01610A.

COLLECTORS ITEM
1976 Triumph TR6, low miles. Garage kept, seen little rain. Condition is mechanically and cosmetically concours. Serious inquiries only. Phone between 4 pm. and 7 pm. 598-3400.

BEAUTIFUL 1965 BARRACUDA
Winner of several car shows. Turquoise lacquer paint. Rare 273 Commando, factory Hurst 4-speed, 391 posi, unbelievable condition. For more information call Dave, 477-2347

1973 MERCEDES 450SE, V8 sedan, 49,500 miles, metallic paint, electric roof, air conditioning, stereo. Victoria car. Excellent condition. Phone Eric at 595-5552 or 746-4260 (Duncan).

71 FIAT 124 SPECIAL SEDAN, mechanically good, very clean interior, requires fender (supplied). Some rust, first reasonable offer, drives it away. 746-4674

1973 MG MIDGET, EXCELLENT condition and very well maintained, low mileage, new items include Michelin radials, CB lights, roll bar and battery. $2900. 598-4676.

MUST SELL: 1974 FIAT X19, mid engine, well maintained, smart mans' Porsche, radials, owners manual, must be driven to be appreciated. Hate to sell, $4950 or best, 383-2885.

MUST SELL IMMEDIATELY, as new, 1978 280Z 5 speed, new Michelin tires, Phone 383-3324 days, 383-1914. On display 453 Head St.

75 TR6, HARDTOP, NEW SOFtop, rare overdrive model, teal blue, black interior, immaculte condition. $6,895. Brian Holley Motors, 384-1161, D5141.

1976 CAMARO, 1-OWNER, V8, automatic, power steering, power brakes, radio, 31,000 true miles. Asking $5495. 598-1525 after 5 pm.

1978 Z28, BLACK, AUTOMATIC, power steering, power brakes power windows, tilt steering wheel. Serious inquires only. Phone before 3 pm, 385-9952.

1952 MGTD ROADSTER, DARK blue, rebuilt engine. New top, tonneau cover, and radial tires, in excellent condition. Offers on $10,000. 652-1358 after 6. No triflers

PRIVATE SALE. GOOD DEpendable car. 1973 142 Volvo Grande Luxe. Lots of features. $3750. If interested call 386-7797 after 6 evenings

72 MGB ROADSTER. REBUILT engine. Good condition. Lady driven. $3,300 OBO. 388-9278 Weeknights, 381-5255 Days (ask for Lynne).

1971 OPEL GT
Blue, great condition, new brakes, tires and battery. $2400. 384-0673 between 5-6 pm.

1975 TR6
Factory hard-top, overdrive, Michelin ZX, tonneau, am/fm, 22,000 miles, $7500. Call 383-5771.

PORSCHE
1974 911 Targa, gold, 36,000 miles, excellent condition. $17,500. Serious inquiries only. 721-5297.

1974 VOLVO 142
2 door, Michelins, radio, 4 speed, dark green, top notch condition. $4450 or best offer. 721-3426.

1972 FIAT 850 SPIDER SPORT convertible, with hardtop and tonneau top. 592-4856. 385-6178. $950 firm.

1969 GREY BMW 2002, 100,000 miles. Body in good shape, but needs minor engine work. A steal at $2100 firm. 595-7092

ATTENTION COLLECTORS! Rare '71 Opel GT. Beautiful condition. Just tested. Must sacrifice. Best offers. 477-7271

1970 MGB GT, 54,000 MILES, EXcellent running and body condition. Call 595-3568, after 4 pm.

1969 PEUGEOT 204 FASTBACK, excellent condition, $800. 598-7847.

BMW RENAULT
CAPITAL CITY AUTO LTD.
1750 GOV'T 386-7508

'77 BMW 320I. EXCELLENT condition. $9700. 381-6486 or 385-0325.

1973 VOLVO 142. NEW TIRES, new exhaust. Immaculate condition. $3650. 382-9082.

1970 TR6, REBUILT MOTOR, new paint, reupholstered, $3300 or offers, 592-0552.

1971 ALFA ROMEO BERLINA, for parts or rebuild. $500. 388-9613.

1973 VOLVO 142, RADIALS, radio, 60,000 miles. Runs very well. $2200. 384-7342

67 MGB, NEEDS TRANNY AND shocks. Glen 5-7 pm, 385-8651.

1972 TR6, EXCELLENT CONDItion, $3500 or best offer. 652-3148.

1971 TRIUMPH SPITFIRE, 2,700 miles on new engine, good condition. $2100. 652-1653.

1978 280Z, 5-SPEED, EXCELlent condition, low mileage, must sacrifice, $8,400, or best offer. 381-5858.

1971 VOLVO 145, GOOD SHAPE, tested til April/80. Offers. 656-1479.

77 CORVETTE, LOW MILEAGE, all options. Very reasonable. 477-4943 or 595-4537

76 CORVETTE MAGS TA'S, Leather, Air, Tilt, Etc. $11,000. 385-4993.

75 MG MIDGET, EXCELLENT condition. Low mileage. $3600. 384-7349

1976 TRIUMPH SPITFIRE, hardtop, softtop, 22,800 miles, excellent. Best offer. 384-7026.

1979 CORVETTE L82, 4 SPEED, many options, $14,800. 595-2417

'78 CORVETTE. SERIOUS INquiries only. 385-7711 local—30 Tony days; 478-7577, evenings.

151 SPORT, IMPORT CARS

TOYOTA CELICA
1978 Liftback, in red with 5 speed, am/fm radio and split seats. Only one owner, and ready to go! For personal attention on this and other fine cars, call!
PEDRO J. ARRAIS
PACIFIC MAZDA PEUGEOT
385-1451 Mon.-Sat. DL 5253

74 JENSEN
Interceptor III. Ermine white with burgandy leather interior. Fully equipped including air conditioning and 440 cu. in. magnum. Call Ian at YATES AUTO SALES LTD., 950 Yates, 388-7722. D-01610A.

72 BMW 2002
Motor rebuilt to 2002 TI specs, with dual sidedraft Solex carbs. Koni shocks. Michelin XAS. Orange with sunroof, cassette stereo. $5295. Brian Holley Motors. 384-1161. D00903A.

78 VOLVO 242 GT. THIS 1 Owner car is in immaculate condition. All highway mileage. Silver with black trim. Radio, factory mags. 79 Replacement $11,067. Priced to sell $8,995. Brian Holley Motors 384-1161 D5141.

74 2002 BMW
Clean, burgundy 2002. Needs minor tune-up. TI Specs, Koning shocks lowered two inches, quartz lights, Perelli radials, reverse chrome mags. $5200 or best offer. Fred, 385-1266 evenings or 595-2944 days

MERCEDES 450 SL
A classic car in immaculate condition. For personal showing call Ian McFaul at YATES AUTO SALES LTD., 950 Yates, 388-7722, D-01610A.

1978 DATSUN 280Z EXCELLENT condition, $8,000. 652-2998.

154 TRUCKS, BUSES AND VANS

GARDEN CITY
AUTO LEASE LTD.

78 CHEV CUSTOM
Deluxe heavy duty ¾ ton pickup, V8, auto, ps, pb, radio, dual tanks.
$6595

77 CHEV CUSTOM
Deluxe ½ ton pickup, V8, auto, ps, pb, radio, dual tanks, canopy, low miles.
$5395

76 FORD CUSTOM
¾ ton pickup, V8, 4 spd, ps, pb, radio, low miles.
$4995

76 CHEV ¾
Van, V8, auto, AM/FM radio. Partly camperized. New paint.
$4195

75 DODGE
Adventure Sport ½ ton pickup, V8, auto, ps, pb, radio, 34,000 miles.
$3895

75 FORD CUSTOM
¾ ton pickup, V8, auto, ps, pb, radio, dual tanks, canopy.
$4495

MANY MORE TRUCKS, VANS AND 4x4S TO CHOOSE FROM.

TRADES WELCOME
NO REASONABLE OFFER REFUSED
100% FINANCING O.A.C.
OPEN
9:00 A.M.-9:00 P.M.

2978 DOUGLAS ST.
382-9111
D-5721

WILLE Dodge · Chrysler

77 GMC ¾
Pu, V/8, auto, ps, pb, radio.
$7295

73 FORD
½-ton pu, V/8, auto, ps, radio, canopy.
$3195

75 CHEV ¾
350 V-8 auto, PS, PB, radio
$4195

73 FORD
Ranger 1-ton, pu, V/8, auto, ps, pb, radio.
$3695

Excellent Selection Used Vans and Trucks

3200 DOUGLAS AT CLOVERDALE
382-2313
MON. TO FRI. 9 TIL 9
SAT. 9 TIL 5 DL5188

A BRONCO BUILT FOR YOU
Absolutely loaded including air and sunroof. 1978 Bronco 4x4, 4 spd. Replacement well over $14,000. Offered now at $10,995. Exclusive with BERNIE WACHTER, McCallum Motors, Colwood 478-1741, res. 478-8054. D5603A

¾ TON CREW CAB
1975 Dodge 200 with canopy, V8, auto, power steering, and brakes, two tone paint and radio. For this, and other trucks, call me:
PEDRO J. ARRAIS
PACIFIC MAZDA PEUGEOT
385-1451 MON.-SAT. DL5253

'76 GMC 5-PASSENGER RALLY van. 350 V8 standard. Low mileage, only 30,000. Tinted glass, push out windows all around. Fully equipped for towing, heavy duty rear end. Many more extras. Only asking $5800. After 5: 743-4332 (Cobblehill).

1976 GMC ¾ TON SIERRA Classic camper special. 454, 4 speed, tinted glass, tilt, 2 tone blue, matching blue canopy with smoked glass. Chrome rear bumper, 12x16.5 tires on Vector mags. Dual tanks. 8200 GVW, 35,000 miles. Offers. 388-6154

Camper Special
78 Ford Ranger F250, V/8, 4 spd, ps, pb, radio. Explorer Pkg. sunroof, low miles. GARDEN CITY AUTO LEASE LTD. 2978 Douglas St. 382-9111. D-5721.

WORK TRUCK
1972 Ford Explorer, ¾-ton V8, auto, ps, pb, radio. $1650. GARDEN CITY AUTO LEASE LTD., 2978 Douglas St., 382-9111, D-5721.

1974 GMC JIMMY 4X4. NEW competition built automatic trans. New brakes, gauges, roll-bar, white spokes, dual exhaust. All terrain T.A.'s, special paint. $5500 or trade for late model short box ½-ton. 656-2073, 656-2921.

1976 DODGE B200 MAXI-VAN. Excellent condition. Low mileage. Full power and air. Custom paint and interior. Radial TA's. A727 transmission. 3.23 3600 pound rear axle, great for highway. 386-6305 afteer 5 pm

154 TRUCKS, BUSES AND VANS

1975 FORD 250 XLT CREW CAB, camper special with canopy. Like new radial tires. 390 V8 automatic, many other options. $5500 748-8283

1977 FORD BRONCO 4X4
Better than new condition, must be seen to be appreciated. Two sets of tires plus other extras. 642-4201

'74 DODGE VAN, EXCELLENT condition throughout, automatic transmission, power brakes. Low mileage. $3200 or best offer. 478-0892.

1972 GMC VANDURA LONG-body, V-8, paneled, queen size bed, beautiful, new paint and exhaust system, rebuilt engine and transmission. 477-9171.

1967 40 YARD SAWDUST truck, Chev hydraulic boom truck, hydraulic gearmatic winch. 15 tons of 60 lb railway steel. 652-3898.

1968 FORD F250 ¾ TON. V8, 3 speed standard. Good running. Complete with Alaskan camper. $1450 for both. 386-7797 after 6 evenings

1973 FORD E300 VAN. 302 V8, auto, customized interior. New dual exhaust system. Rebuilt trans with shift kit. $3900. Phone between 5-8 pm, 382-6905

1974 CHEV ¾ TON, 350, POWER steering, power brakes, turbo 400, new paint, dual tanks, turbo mags and boots. Phone after 5 pm. 598-7694.

VINTAGE
1946 white Freightliner school bus. Good running condition. Excellent motorhome. Best offer. 658-1103.

1977 FORD F250 4X4 RANGER, V8, automatic, power steering, power brakes, many other options. 23,000 miles, excellent condition. $6950. 592-1890

LATE 77 FORD ¾ TON F250. Automatic, power steering, power brakes, twin gas tanks. Ford canopy, camperized. $7200. 112-748-2609

69 FARGO, 318, NEW TIRES, muffler, brakes, steel tubed frame over box, $1000. 479-1220 after 5pm weekdays.

'75 DODGE MAXI VAN, 360, power steering, power brakes. $3500 or best offer. 479-4704, 656-7311.

1974 DODGE VAN, 47,000 MILES, V8 318 engine. Asking $2500. Tested in October. 479-0318 after 4 weekdays.

1978 BLAZER, 350 AUTOMATIC, fully loaded. Excellent condition. $10,500. 382-3250.

1962 VOLKSWAGEN VAN, good mechanical condition, camperized, needs minor repairs, $700 or best offer. 479-9786.

1976 FORD F250, 360, V8, AUTOmatic, power steering, power brakes, new paint, 54,000 miles. $4495. 478-9329.

1977 CLUBCAB DODGE ¾ TON pickup, automatic, power steering, power brakes, low mileage. 478-9988.

1975 FORD 150, 45,000 MILES, power steering, power brakes, 4 speed, oversized wheels and tires, $3300. 385-9329.

1974 HEAVY DUTY ¾ TON Chevrolet pickup, maroon and white, $3900 or best offer. 385-1335.

1968 FARGO VAN, MOTOR EXcellent, some body work, $600. 652-2087.

1964 FORD ECONOLINE WINdow van, sunroof, camperized, insulated. $1100 or best offer, 385-4570.

1971 FORD F100 PICK-UP, NEW brakes and tires, 302 automatic trans, 62,000 miles, $2595. Phone 388-7482.

1973 DODGE 3-TON. 20' ALUM. van body with hydraulic tailgate. 2-spd. axle. A-1 condition. 112-752-3544.

68 DODGE FARGO VAN. V8 auto. New tires. Trailer hitch. Recently tested. Good running condition. Asking $1150. 595-1913

FOR SALE; '56 DODGE PICKup, tested, new clutch, new transmission, no rust. For further info phone 388-9326, evenings.

'64 CUSTOMIZED CHEVY VAN, new motor and paint, must be seen. $1200 or best offer. 382-7306.

1964 FORD VAN, NEEDS minor carborator work, otherwise good. $350. 478-4486 after 6pm

1968 FORD PICKUP, HEAVY duty ½ ton. New brakes, tires, good. $1195 or best offer. 386-9936. 479-3701.

SUPER CAB, 1977 FORD F250, 351 CID, power steering, power brakes, automatic, canopy, 15,000 miles. Offers on $7500. 656-5225.

1977 FORD ECONOLINE CHAteau Van, low mileage, tinted glass, swival chairs etc. excellent condition, $7500. 479-5764.

SUMMERTIME SPECIAL
1972 Ford Econoline, long wheel base, rebuilt 6-cylinder, standard transmission, camperized. 477-9796.

1968 CHEVROLET PANEL truck, excellent condition. $1000. Phone 381-6026.

1976 FORD 250, PLUS CAMPERette. 43,000 miles. Good condition. 642-3994

1977 GMC 454, MUST SELL, loaded, $8500. 478-8251 after 5 pm.

63, 59 VOLKSWAGEN VANS, need some work, offers or trade. 383-6428.

CAMPERIZED 1967 VOLKSWAgen van, good shape throughout, $1300. 656-6363, or 598-1375

1972 CHEV TRUCK, 20' BOX with power lift. Good condition. $6500. 385-2435, days.

1972 DODGE ½ TON, GOOD condition. Asking $1,500. 592-0149 after 4 on weekdays.

1974 GMC ½ TON, 350 V8, LOW mileage, excellent condition, $3000. 382-8339.

1976 DODGE PICKUP, WITH duals, 1 ton, club cab, 440, all options. Immaculate 656-7119.

75 FORD CLUB WAGON, ¾ TON, 351 V8 automatic, air conditioning and disk brakes. 384-3375

76 DATSUN PICKUP, CANOPY, automatic, 18,000 miles. $3800. 388-1622 and 385-8963

1974 FORD 1 TON VAN, V8, 3 speed, partly customized. Asking $4000. 385-8179.

'77 DODGE VAN, IMMACUlate, 15,000 miles, extras. Must sell. Offers. 658-1016.

MOVING MUST SELL. 66 CHEV van, customized, mags, offers on $800. 721-3816.

1967 ½ TON SUBURBAN, 283 V8, versatile, good running and overall condition. Second owner, trailer package. Open to offers. 478-0705.

ALUMINUM CANOPY FOR short box, step-side pick-up truck, $110. 652-1875.

1954 MERC BUS, CONVERTED, $1500, will trade for pickup plus $1000. 642-4557.

1973 COURIER, LOW MILEAGE, economical, with canopy. Phone after 6, 595-1251

65 MERC ¾ TON PICKUP, needs tires, $600 or best offer. 656-2786 after 5.

1973 CHEV ½ TON PICKUP AND camper, offers, 383-1623.

1963 FORD VAN, GOOD SHAPE, $550. Phone 381-6337.

1946 WILLY'S JEEP, IMMACUlate, offers, 384-8774.

1966 CHEV ½ TON PICK-UP, good condition, offers. 652-3589.

1968 DODGE VAN, GOOD shape, runs well, $1350. 382-8362.

'65 FORD ECONOLINE, PARTS or as is, 598-2635.

1972 VW 7 PASSENGER BUS. Asking $3500. Phone 479-6278.

1970 CHEV ½ TON, $1,200 OR best offer. 598-6233

154 TRUCKS, BUSES AND VANS

EXCELLENT CAMPER UNIT, moderately priced. 1976 Datsun Sportruck in first-rate shape, heavy duty springs, 42,000 miles, with 1970 Galaxie Camper, sleeps 4, 2-burner stove, propane fridge, jacks. 721-5344 after 4:30 pm.

68 FORD F100, BOUGHT IN 69, half ton with small camper. 360 V8 standard. 73,000 miles. One owner. ¾ ton rear springs. 5 almost new tires. Good condition. $2200 or best offer. 4193 Quadra evenings.

1974 FORD 1 TON ON DUALS, with dump box.
1972 Chev, 1 ton on duals, with 12' flatdeck.
George Eng Truck Sales
DL5166
2910A Rock Bay Ave 385-3054

1966 GMC (WINDOW) PANEL truck, 283 cu.in. still in good condition, automatic trans, power brakes, very reliable, does need minor work, good old beater. $400 or best offer. 385-8397, 5-8 pm.

SALE
1966 4 door International panel. Excellent for loggers, workman's truck, etc. Excellent mechanical condition. $700. 479-2773 between 5-6:30 pm

1977 ¾-TON GMC 4-WHEEL drive, camper special, power steering, power brakes, electric winch, 17,000 miles, good condition. $7500. Phone after 6, 477-7332.

MUST SELL: 1967 FORD ECONO window van, shag carpet floor to roof, super rubber, 289 4-barrel Holley, bed table, built in speakers, some rust, $1500 or best. 383-2885.

1976 FORD F250 ¾ TON CUSTOM camper special. 388-9784.

1973 VW VAN, NEW MOTOR, 1325 Kings Road.

1979 VW, 7 PASSENGER BUS, 33,500 km. 479-6783, 383-9313

158 TIRES

CASH'N CARRY
RADIALS

155x12 Dunlop CB73	$39.90
155x13 Pirelli CF367	$39.20
165x13 Pirelli CF367	$42.80
165x14 Pirelli CF367	$47.20
165x15 Pirelli CF367	$51.20

WHILE STOCK LASTS

GOLDEN MILE TIRE
2551 GOVERNMENT ST.
382-8228

MICHELIN TIRES
All sizes and types in stock now! at
D&D Tire
1620 BLANSHARD
382-7283

THREE 7.50X16 EIGHT STUD split rims with tires, $40 each; 4 hubcaps, $10 each; 1 new 7.50x16 eight ply tire with liner, $55, 479-6785

FIVE 750X16.5 MUD AND SNOW, stock Ford split rims, 7,000 miles. $450 firm. Between 5-7 pm. 384-8206.

WANTED TWO ET POLISHED aluminum slot mags, 15x7.5. New turbines for Dodge—two 15x10, two 14x7.5. $250 firm. 382-5254.

FOUR 12X16.5 EXTRA GRIP mud and snow tires, $400 firm. Between 5-7 pm. 384-8206.

FOUR 15" FORD ALUMINUM mags with HR78 steel radials. $250. 479-2372.

4, 12X16.5 TIRES ON 8 BOLT mag wheels. 478-6682 or 478-2021

750-16 TIRES AND 8-HOLE split rims, $45 each. 652-3000.

SNOW TIRES, G78-15, SUMMER tires E78-14. 477-0695

160 PARTS, ACCESSORIES AND SERVICE

OPEN SATURDAYS

JUNE SPECIALS
Roberk Rear View Mirrors

#330. Reg. $9.75		$6.99
#360. Reg. $11.75		$9.99
#750. Reg. $19.95		$14.99
#727. Reg. $22.95		$17.99

COMPARE OUR PRICES ARE LOWER

SUBURBAN
Do It Yourself Parts Store
3377 DOUGLAS ST.
At Saanich Rd.
388-5171

ROADSIDE AUTO REPAIR
LOCAL VW REPAIRS
627 DUNEDIN
385-2215

AJ AUTO SUPPLY LTD.
"HOME OF HIGH PERFORMANCE"
Accel Edelbrock
Ansen Holley
BF Goodrich Moroso
Cam Dynamics Plus Much More
OPEN 7 DAYS A WEEK
Al Woods 382-5522 Jack Chin
3318 Oak off Cloverdale

MAGS: 4 BRAND NEW, NEVER mounted, 13x8, 4½", 4 studded mags. Made in Britian, $50 each. 642-3459

DAWG LOVERS! WANTED: 1957-62 W300 Dodge body parts. Reward. Paul (382-4032, 8-5), 598-2261.

POWER TAKE-OFF FOR CHEV, includes drive shaft and universal. 2 chrome rims for Chev, 15". 478-0945

WANTED: 225 CHRYSLER slant 6. Preferably late model automatic with or without trans. 595-7495.

V. M. AUTO REPAIRS. VOLKSwagen specialized. All jobs guaranteed. 649 John St. 383-1212.

COMPLETE 318 CU.IN. HEADS rebuilt, block needs rebuilding, offers. 479-7390.

302 FORD MOTOR, GOOD CONdition, view while in car, 478-9472.

WRECKING 65 PONTIAC 4 door Sedan, 71 Dodge Colt. 595-8791.

A COMPLETE SET OF MEchanic manuals for 1969 Ford and Mercury, $20. 479-7747.

CUSTOM VALVE COVERS FOR 390. 390 C6 trans, rebuilt shift kit. $150. 382-5254.

FORD CONVERTIBLE PARTS, alternator, radiator, carborator, tires, buckets, etc. 382-4127

4.88 GEARS FOR 67-69 FIREbird. $175. Also chrome headers, $140. 592-3087

GEM TOP AND LINER FOR late model Ranchero. $400. 479-2372.

WANTED-73 TOYOTA COROLla parts, 64 Falcon parts and 351 Cleveland parts. 478-9973.

318 DODGE TRUCK ENGINE, with automatic transmission, complete, drop-in. 477-5880

SCRAP CARS HAULED
No Charge. Associated 478-9571

160 PARTS, ACCESSORIES AND SERVICE

BEETLE AUTO HAUS
Volkswagen Parts Accessories and Repairs
2815 DOUGLAS ST. 382-2114
(Across From Colony) 382-1813

SPRINGS
Specializing in overloads for pickups (including imports). Booster and helper springs (leaf and coil) for cars.
Prompt Repairs Free Estimates
PHONE 384-0213
LOGAN'S RV SERVICE CENTRE
650 Burnside East near Douglas

FIAT
FACTORY TRAINED SPECIALIST
Unbeatable Rates and Service
Import Auto Services 385-2131

RADIATOR REPAIRS, FAST top quality repairs at Maurice's Auto Body, 427 Beta St., phone 386-3381 or 384-8094. Located behind the Burnside Pay and Save Gas Station.

VICTORIA 4-WHEEL DRIVE
FREE WHEELING HUBS for any make of 4-wheel drive.
597 Hillside at Rock Bay
D-13531 386-6511

SS HUPCAPS, $100 FIRM. Powerglide with convertor, $40. 70 Cortina, 4 speed, $35. New Hurst 3 speed shifter, $25. Call Dave 385-6995 or 384-5418.

ORIGINAL CORVETTE DUAL 4 barrel intake, $100. Two 14X7 Chev chromies, $50. Small block headers, $50. All like new. 479-4227

DUAL TUNNEL RAM FOR BIG block Chev. 1970 Chevelle hood, raised 7", will take trades. 2 L60 Concord tires. 1 15x10 SS Cragar mag. 746-7349 after 5pm

USED BRAKE DISC/DRUM Lathe, cont. feed, Brake Shoe Grinder (Disc Type), Bench and Acc., complete set-up A1 condition, WILF anytime 479-4309.

INSTANT SERVICE
Scrap cars and trucks hauled free day or night. 478-2397.

WANTED HILLMAN SUPER Minx, Minx, Sunbeam Alpine parts. 873-0830 collect evenings.

350 CHEVY AUTOMATIC transmission in excellent condition, $250, will install. 383-6686 or 385-2215.

NEW RACE PREPARED MINI Cooper S head, value $475, sacrifice $300 or best offer. 656-5051 after 6pm.

302 MOTOR AND REBUILT automatic transmission, 478-7685.

72 RENAULT R-12 FOR PARTS. 384-2803

MERCEDES 190, COMPLETE or parts, 388-6235.

TWO TR6 FENDERS, FRONT right, back left, 592-0552.

8' STEPSIDE PICKUP BOX, fits Ford truck, $100. 595-6894

'62 VW BUS TRANSMISSION and parts. 595-1476.

WRECKING 63 MORRIS 1100, motor recently rebuilt, 383-6047, Rod

1956 FORD TRUCK PARTS. 478-5470

AUTOMOBILE TOW BAR, $100. 478-8662 after 6.

4 FORD 15" RIMS, GOOD condition, $100. 642-5704.

67 FORD PICKUP ½ TON, excluding box. 595-7553

CHEV 6 CYLINDER ENGINE, some 65 GMC parts. 656-3403

NEW 350 LT1 MOTOR, LOTS OF extras. $2000. 477-2328

WANTED-8¾ VALIANT REAR end. 478-4710.

'68 FORD TRUCK BOX. 479-6549.

ET MAGS, EXCELLENT condition. $125. 477-0603

TWO GM 15" CHROMIES WITH lug nuts, $35. Phone 721-5316.

WANTED TWO HOLLEY 600 double pumpers. 478-4735.

1971 OR 1973 VEGA PARTS FOR sale. Offers. 382-5373.

FOUR 175-14 RADIALS. ONE left hand 240Z fender. 478-0134

1969 VAUXHALL VIVA, AUTOmatic, for parts, $100. 642-4557.

67 COUGAR PARTS. 478-6680

166 CARS AND TRUCKS WANTED

NEVER
SELL YOUR CAR
UNTIL
YOU HAVE
OUR OFFER
INSTANT
CASH!
DePape Motors Ltd.
779 Pandora 384-8035

WE NEED
TOP QUALITY
USED CARS
HIGHE$T
PRICE$ PAID!
Call
Douglas VW
3329 Douglas DL5100
388-5466

WE PAY
the Highest Prices for Your Clean Used Car
TRY US—YOU'LL BE SURPRISED!
CONTACT
CARL SPICER
Used car mgr.
Empress Pontiac Buick GMC LTD.
382-7121 DL01227A

Top Dollar
FOR
TOP CLEAN CARS
Contact:
BRUCE LOCKHART
CORNELL-CHEV-OLDS
3050 Douglas 385-5777

CASH FOR GOOD, CLEAN USED CARS
THOMAS PLIMLEY LTD.
1010 Yates St. 382-9121

CASH
for clean, used cars
SAUNDERS Sales & Service
474-2211 Colwood

166 CARS AND TRUCKS WANTED

GeM
PAYS
High Prices
FOR LATE MODEL USED CARS
480 Esquimalt Rd. 382-7195

WANTED
TRUCKS & VANS
GARDEN CITY AUTO LEASE CENTRE
382-9111 2978 Douglas

1954-55 WILLY'S SEDAN, IF not in running order, state condition. Phone after 5:30 during week. Collect 382-0198 or write Victoria Press Box 397.

WANTED 66-67 CHEVY II SS with automatic, good shape, with small 8 or Acadian Canso Sports model. 595-1666 after 2pm.

CASH FOR CLEAN CARS
E & K MOTORS LTD.
642 Burnside E. 383-6231

WANTED: 66-75 COMPACT car, automatic 6, tested. Excellent condition. 479-9737

WANTED 68, 69 CAMARO, 6 cylinder, 4 speed. 382-6994.

168 CAMPERS, TRAILERS and MOTOR HOMES

PEDEN RECREATIONAL VEHICLE LTD.
VANGUARD
Motor Home—Trailer—Camper
—15 years of RV experience ready to serve you—

JUST ARRIVED
New '79 Prowlers
17' TANDEM AXLE TRAILER
Full shower model, gas level fridge, stove/oven, furnace, extra insulation, monitor panel, dual holding tanks, aux. battery, 12V converter c/w Charger. Plus Much More. Special Only $6995

32' PROWLER 5th WHEEL
This spacious floor plan features roomy living area, 2 entrance doors, eye level oven, large double door fridge, power leveling jacks, etc.

A MUST TO SEE!
"MANY MORE PROWLER SIZES AND FLOOR PLANS TO CHOOSE FROM"

JUST TRADED
77 8' Okanagan, 3-way fridge, furnace, hydraulic jacks $3795
75 10' Vanguard c/w Fibreglass roof, hydraulic jacks $4295
72 8½' Vanguard, 3-way fridge, hydraulic jacks $2295
72 15' Vanguard Trl. 3-way fridge, furnace and propane tank. $3295
78 Lionel "395" fridge, battery, brakes, power converter and tank, etc. $3150
"Plus Many More Clean Trades"

LARGE PARTS ACCESSORIES STORE

Also Specializing in:
TRIPLE E—Motorhomes
LEOCRAFT—Luxury Motorhomes
PROWLER—Trailers
VALLEY—Import Campers.

PEDEN RV LTD.
2855 QUESNEL ST. (D1950A)
386-3464
Behind Empress Pontiac Buick

WILLE Dodge • Chrysler

SECURITY
CAMPER—TRAILER MOTORHOME
New 1979 Models
20½ SECURITY
FROM
$20,950
CHEV CHASSIS, 350 V8, AUTO, PS, PB, TILT AND CRUISE CONTROL.

78 FRONTIER
23' Motorhome, fully self contained.
$22,900

SPECIALS
—CAMPERS
—VAN CONVERSIONS
Some equipped with showers, 7 flush toilets.

3200 DOUGLAS
AT CLOVERDALE
382-2313
MON. TO FRI. 9 TIL 9
SAT. 9 TIL 5 DL5188

IMPALA CAMPING WORLD
WINNEBAGO
APOLLO
OTTO
BOLER
LIONEL
EMPRESS
HOLIDAIRE, LEISURECRAFT
CANOPY TOPS — ACCESSORIES SERVICE
PAT BAY HWY., SIDNEY
656-5504 MDL 5513A

HARDTOP TENT TRAILERS
7 floor plans on display from $1200. Buy yours now for summer fun.
Low Prices—Quick Delivery

TRAVEL TRAILERS
Let Impala put your total package together for you. Towing hitch package, color coordinated roll-out awning, 1 year warranty and full physical demonstration.
Low Prices—Quick Delivery

MOTORHOMES
Class A and Minihomes — Wonderful selection of floor plans, colors, motor sizes, generators, awnings, cruise controls.
PICK OUT YOURS NOW
Low Prices—Quick Delivery

TRUCK CAPS $450 installed

WE WILL BUY OR CONSIGN YOUR R.V.

TENT TRAILER RENTALS BOOK NOW!!

ALL OFFERS CONSIDERED
TRADES WELCOME
OPEN 7 DAYS
OPEN WEEKDAYS TIL 9

20' BENDIX 1976 MOTORHOME. All options. Loaded. Immaculate. $16,500. 656-5755.

VANGUARD TRAILER, 3 burner propane stove, icebox, priced for quick sale. 385-0477.

14' 1976 TRAILER, STOVE, fridge, toilet, furnace. Excellent condition. 474-1563.

CANOPY FOR NARROW BOX pickup, aluminum siding, yellow with running lights. $85. 383-9201.

1969 TENT TRAILER, CANVAS top, good condition, $475 or best offer, 595-3369 after 5 pm.

168 CAMPERS, TRAILERS and MOTOR HOMES

BOB'S
MOBILE HOMES LTD.
HERE NOW
22' Kit Minihomes (2 models) Styled right, auto, air cond., air ride, too many extras to list at $25,450

NEW SPECIALS
1979 18½' NOMAD, tandem, full tub, model Now $6995
1979 23' NOMAD, auto, awning, storm windows, loaded Now $8475

USED
21' CITATION ('72) $4195
18' NOMAD Tandem, awning $4895
17' NOMAD ('78), shower $4995
14' MARKEE $1495
11' SECURITY, camper, shower $4595

PROPANE
PARTS—SERVICE
25 Crease 386-3623
DL 00414A

JUST ARRIVED
POOLE'S
R.V. Traveland
1080 Goldstream Ave.

FACTORY FRESH
1979 Terry TAURUS Travel Trailers
"ALL YOU WANT FOR LESS"
See these great trailers soon and buy at these
"SPECIAL PRICES"
19 Ft. Terry TAURUS.
Loaded—Reg. Price $8295.
SPECIAL PRICE $7695
24 ft. Terry TAURUS
Double bed model 2 door frig—storm windows. Reg. Price $10,595.
SPECIAL PRICE $9,895
On Display Now
474-1411 D5806

Fennell's
TRAILER SUPPLIES LTD.
PROPANE—REPAIRS AND APPLIANCE SERVICE
Custom Building and Van Conversions
Large Parts and Accessories Store
652-3941
Mon.-Sat. 9 to 5
Sun. 12 to 4
6459 Patricia Bay Hwy.

COASTLINE TRAILER CENTRE
TRAVELAIRE
FRONTIER RUSTLER
Motorhomes, trailers, campers, truck canopies, van conversions.
Open Nightly Til 8 p.m.
(Except Fri., Sat.)
Sundays 1 to 5 p.m.
3388 DOUGLAS ST.
(Across from Suburban Motors)
CALL 382-6102 DL6430

Opening Soon, Victoria's Most Modern and Beautiful Sales Lot for Motor Homes and Campers. WE WILL SELL YOUR UNIT ON CONSIGNMENT. Book Yours For Sale with John Woods or Bob Allison at Reg Midgley Motors Ltd., 736 Cloverdale Ave., 385-8756.

RENTALS
All Types of RVs
Reasonable Rates
Wille Dodge Chrysler
382-2313
OPEN 7 DAYS A WEEK

TRIANGLE HOMES LTD.
Your newest R.V. CENTRE in Sidney on the Pat Bay Hwy. across from Sandowne Race Trace, 656-1122 or 656-7251. D010559.

VOLKSWAGEN
'72 camperized bus, pop up roof with bunk, lower bed and seats. Extremely good looking, well cared for. Enjoy camping with this one! How about $4500? DEPAPE MOTORS LTD., 779 Pandora, 384-8035. D-5311.

1975 TRADESMAN 100 LONG van. 24,000 miles. Custom camperized with upholstered naugahyde interior. Carpet, full propane, hijackers, sleeps 4. Immaculate condition. Economical transportation plus camping facilities. Offers on $6900. 479-6993

R.V. PARTS
R.V. SERVICE
Open Mon. thru Thurs til 8 p.m. for parts, hitchs, wiring, trouble shooting, awnings installed. Coastline Trailer Centre, 3388 Douglas Street. 382-6102.

FOR RENT OR SALE
MOTORHOMES
WEEKLY—MONTHLY
GARDEN CITY AUTO LEASE LTD, 2978 Douglas, 382-9111. D-5721.

SERVICE? PARTS?
See us for fast service, hitch installations, wiring, etc. Great Selection of parts and accessories in stock. We also sell Propane. Bob's Mobile Homes, 386-3623, 25 Crease.

DOGWOOD TRAILER SALES
PARTS—PROPANE
WESTERN WILDERNESS Campers
WILDERNESS Trailers
2630 Deville Road
Highway 1 at Millstream
478-6841 D 5390

ARE YOUR TRUCK SPRINGS ADEQUATE?
We sell and install OVERLOAD springs for all trucks including imports! Phone 384-0213.
LOGANS RV Service Centre
650 Burnside East, near Douglas

GMC ¾ TON PICKUP, CAMPER special, dual tanks etc. Also 8' Exton custom camper. 3 way fridge, hydraulic jacks etc. Will sell seperately. Both excellent condition. 9-5 384-4232, 385-0257 after 5 p.m.

WANTED: TRAVEL TRAILER 14'-18', $2000, 477-6624.

LARGE TENT TRAILER, $250. Phone, 652-4188.

168 CAMPERS, TRAILERS and MOTOR HOMES

EXCELLENT CAMPER UNIT, moderately priced. 1976 Datsun Sportruck in first-rate shape, heavy duty springs, 42,000 miles, with 1970 Galaxie Camper, sleeps 4, 2-burner stove, propane fridge, jacks. 721-5344 after 4:30 pm.

STARCRAFT 72, HARDTOP tent trailer. Sleeps 6 comfortably. Propane stove, sink, icebox-fridge, dinette, spare, power converter, roof boat rack, licensed, good condition. Asking $1600. 925 Snowdrop. 479-1774

RENT-A-MOTORHOME
23' motorhomes for rent. 1978 models. Some summer openings. Phone 112-245-7712 days or 112-245-3311 eves.

1978 23' BENDIX DELUXE MOtorhome, GMC 400 motor, power brakes, power steering, tilt and cruise control, 2 air, 10,000 km, like new, $21,500. Port Alberni, 723-8753.

1969 VW KOMBI, REBUILT '71 engine, 28,000 miles, semi-camperized, excellent condition, many extras. Owner going overseas. $2995 or nearest offer. 478-3108 after 5 pm.

8' OVERHEAD CAMPERETTE, stove, ice box, sink, 110 outlet, jacks, radio, excellent condition, roof racks, $1300. Insulated Winnebago canopy 8'x36", $500. 383-7260 or 477-9134.

RENTALS
Motorhomes—Campers
PEDEN RV Ltd. 386-3464

CUSTOM RV-STEREO INSTALLATION
Call HOMARK FOR DETAILS 381-5622

FOR RENT
25' Pace Arrow, 1976, sleeps 7, lots of extras, $300 a week, 8¢ a mile. 477-7094

12' TRAVEL TRAILER, SLEEPS 5, all wood finish, 4-burner gas stove and oven. Excellent condition throughout. Offers to $1000. Phone after 5 pm, 652-1686.

1974 7½' FLEETCRAFT CAMPer, suitable for import truck, fridge, furnace and 3-burner stove, excellent condition. $1700. 656-4669.

17' DELUXE TRAVEL TRAILer. Toilet, shower, hot water, furnace, 3 way lights, fridge, stove and oven, sleeps 6. Excellent condition. 743-5002.

RENT DELUXE AIR CONDItioned motorhome. Summer bookings, $275 weekly 10¢ KM. 477-0968, 477-2333.

1972 VW CAMPER. POP TOP, fully camperized, reconditioned motor, new clutch, $5295, 479-4541.

1978 VANGUARD 8' CAMPER complete, including 3-way fridge, oven, hydraulic jacks, porta pot. As new. $3950. 382-7713.

21' RANDELL 5TH WHEELER, like new, fully equipped. Used 2 months. $6500 or nearest offer. After 6 pm, #1—879 Dunsmuir. Weekends, after 6 Saturday and all day Sunda, Fort Victoria Trailer Park.

IMPORT CAMPER, FITS longbox, excellent condition. Fridge, stove, heater, toilet, jacks. Asking $2700. 384-3545

1976 11' CAMPER, 3-WAY fridge, furnace, stove, oven, Porta Potty, jacks, like new, 1070 McBriar Ave.

1974 LIONEL 100 HARDTOP trailer, ice box, sink with water pump, furnace. Excellent condition. $2300. 384-6934

GOOD VALUE
10½' Eldorado Telescopic camper, $900. Consider canopy as part trade. 743-4189 (Malahat)

13'6" HOUSETRAILER, COMplete with stove, sink, fridge, electric and water hookup, 4 jackstands. Offers. 477-4102

8'6" VANGUARD CAMPER, icebox, 3 burner stove, sink, furnace, $1650 or nearest offer. 478-5180.

FOR RENT, 28' CLASS A MOtorhome. Air conditioning, many extras. Sleeps 9. $350 per week, 6¢ kilometre, 478-1156

RENT A DELUXE MOTOR home. $300 per week, 8¢ per km. Available from August 5, 478-5829.

1977 NOMAD 17½', SLEEPS 6, toilet, shower, hot water, stove, 3-way fridge, two holding tanks, new condition. $4795. 477-8595.

11' CAVEMAN CAMPER. Fridge, stove, furnace, toilet. Jacks. Immaculate condition. 385-6067.

22' DODGE MOTOR HOME, completely self contained, 17,500 miles, owner transferred, 479-7616.

11' VANGUARD CAMPER WITH hydraulic jacks, sleeps 6, bathroom, good condition. $3400. After 6 pm, 477-7332.

1974 VOLKSWAGEN WESTFAlia camper- complete unit with attached tent, radio, trailer hitch. Excellent condition. $7400. 477-5203.

SECURITY 8' CAMPER, three years old, excellent condition. Only $2800. 479-4191

OLDER 22' AIRSTREAM trailer in excellent condition. $4000 or best offer. 592-2784 or 112-743-2646

1976 MOTORHOME MINI 22' GMC 400, Glendale. In good condition, sleeps 6, save 50% replacement cost, 477-7477.

8½' HUSKY CAMPER, GOOD condition, fully equipped plus jacks. Asking $2450. 478-0007, 474-1671.

WANTED TO RENT BY REsponsible adult family, travel trailer for July 1st holiday weekend. 592-2594.

RAVEN RV'S
479-3178

WE WILL BUY YOUR GOOD used Rec. Vehicle. Peden R.V. Ltd., 2855 Quesnel St., 386-3464.

CUSTOM BUILT BOAT loaders for campers and trailers. 478-2754, 478-3796.

CAMPERETTE FOR IMPORT truck $500 or best offer. Phone 479-1310.

FOR RENT, 21' WINNEBAGO motor home. Available June 16-July 14 and August 11 on. 477-2704.

1976 DODGE EMPRESS 20' DEluxe motorhome. Roof air, sleeps 6. All conveniences. Excellent condition. $14,750. 652-2709.

1971 BOLER, 3 WAY FRIDGE, spare, jacks, other extras. Excellent condition. 479-4944.

16½' ARISTOCRAT TRAILER. Fridge, stove, toilet, hitch. $2650. 721-3733 (Victoria number).

73 EMPRESS MOTORHOME 24', 41,000 miles, excellent condition, $14,500. 474-1837.

FOR RENT: LIONEL HARDtop tent trailer, sleeps 6, $75 per week. 478-8791.

FOR RENT. VW CAMPER, $120 week, 5¢ mile. 385-5525 or 595-4756

FOR RENT 13' LIGHT WEIGHT fiberglass trailer. $90 per week. 477-8004.

FOR RENT 21' MOTOR HOME. Phone 743-4778 evenings.

1971 VW WESTPHALIA. OPtions worth $1300. Must be seen. 1331 Esquimalt Rd.

1965 GLENELLE TRAILER, 17', washroom, fridge, stove, tested, clean, 388-6788 after 5.

1973 ROADRUNNER TRAILER, sleeps 4, excellent condition, $2,000. 477-3184.

HARDTOP TENT TRAILER, good condition, phone evenings, 385-8950.

1975 VANGUARD CAMPERette. $500 or nearest offer. Excellent condition. 479-0109

FOR SALE OKANAGAN CAMPer for import truck, in good condition, $1250. 383-5494.

FORD CANOPY, BRAND NEW condition, $550 firm. 384-8206 between 5-7 pm.

168 CAMPERS, TRAILERS and MOTOR HOMES

DOMINION MOTORS
Chinook and Little Chief Motorhomes
Travelmate Trailers and Campers

71 16' Aristocrat, toilet, fridge, sleeps 6. $2695
74 14' Vanguard, Furnace, ice box, toilet $2595
74 13' Boler, toilet, fridge and furnace, sleeps 2 $2495
76 14' Travelmate, toilet, furnace and fridge, sleeps 4. $3795

78 Volkswagen Get Away Conversion $10,250
78 Datsun Deluxe cab plus 78 Travelmate Camper Special $8,995
78 Datsun Deluxe Cab 4,000 KLM $5,695
77 Chinook, fully self-contained plus air on roof generator $21,950
74 24' Winnebago Class A $12,950
71 Ford ¾ with 11' Vanguard $6195
72 Chev Van conversion, fridge, furnace $5595

1703 Blanshard St. 385-5012
DL5183

LIONEL TENT TRAILER FOR rent, month of July, $75/week. 478-7367.

8' CAMPER, STOVE, SINK, 3 jacks, sleeps 4, $750. 4054 Valerie Place after 5.

FIBREGLASS CANOPY FITS Ford or Chev $450. Phone after 5 pm. 598-7694.

1977 20' DUAL AXLE SKYLARK trailer, fully contained, new condition, best offer. 477-6397.

DODGE VAN CONVERSION, raised fibreglass roof top, very good condition. 381-5648.

1970 CAMPER FOR IMPORT truck, $800. Located Shawnigan Lake. 112-743-2878.

22' TRAVEL TRAILER, EXCELlent condition, fully equipped. 656-5783 after 6 pm.

10½' SECURITY DELUXE, new condition, $3800 or best offer. Apply 532 Dunbar Cres. 479-1380.

FOR RENT 1978 VW MOTORhome. 477-9848, 658-5135.

DELUXE CAMPER FOR IMport truck, $1,500. 383-6954.

42"X8' FIBERMOLD PICKUP canopy. 478-6682 or 478-2021

11' CAMPER, FRIDGE, STOVE, toilet, heater. Good condition, $3500. 383-0652 or 384-5563.

HAWK TENT TRAILER FOR sale, good condition, 474-1415.

1976 HARDTOP, EASY TOWING, like new, ice box, $1250. 477-5607

169 MOBILE HOMES AND PARKS

1498 ADMIRALS RD.
Another Fine Buyright Project!
8 Sites reserved already!
OAKCREST ESTATE
Luxurious living at its best featuring large landscaped lots, underground services, 14, 24 wides with skirting, sundecks, sheds, and much more! Display homes at 2744 Spencer Rd. (Langford). Open daily till 8, Fri, Sat, Sun till 5. Reserve your lot now. (Refundable) Call 474-2154 for info.
Buy Right Homes D6162

$13,500
Adult Park in Colwood, 2 BR, fenced yard, fruit trees. Pad rent $91.00 montly.
Gail Jenkins
478-6458
VIDCO 388-4232

LANNON CREEK
POSSIBLY CANADA'S FINEST PARK
Buy your mobile home at the dealer of you choice. Scenic water and mountain views. Phone 642-5486, or 642-5972.

12X62 ATCO SET UP ON SEcluded pad in Spectacle Lake. 4 appliances, storage shed. Ready to move in. Full price $12,900. Gordon's Mobile Sales Ltd. 3 miles south of Ladysmith on Island Highway. 245-3946. DL00237A.

30 MINUTES FROM VICTORIA. 12x64 mobile home. 3 bedroom, large porch, with storage on landscaped ¼ acre lot. Will consider all offers. 112-743-2153, 388-7713.

5 ROOMS, 3 BEDROOMS, 12X68 Estavilla in family park with best view of Straits, 4 appliances with large balcony and enclosed shed. 642-5304. Asking $16,500.

NO REASONABLE OFFER REfused for this 12'x68' Bendix Leader in excellent condition located at Cedar Creek Park. 474-1657 after 6.

14X70 DELUXE MOBILE home, 8 months old, 3-bedroom, rec room, 1½ bathrooms, large lot. 478-9159.

SUPER 68X12!
Close in, enormous covered sundeck, nice yard, 4 appl! A steal! 474-2154, Buyright. D6162

SPECTACULAR!
Seaview, private corner lot, beautiful 24x44 3 BR, 4 appl! Call 474-2154, Buyright. D6162

12X48 REDUCED!
Vendour says sell now! Colwood home on bus! Corner lot! Only $8900. 474-2154, Buyright. D6162

24X40, 3-BEDROOM, SKIRTED with covered porch in adult park, fully furnished, $24,900 or offers. 388-9091 after 6 or weekends.

17X52 MOBILE HOME PLUS utility room and workshop in adult park, no pets. For details phone 478-6663 after 5 pm.

CEDAR CREEK MOBILE home park, Mill Bay, space available, 45 acres trees and streams. 743-5060, 743-2449.

MUST SELL 12X52, TWO BEDroom, immaculate, 4 appliances. Close in. $13,500 or offers. 478-8468

MOBILE HOME IN ADULT park, 12x52, excellent condition. One owner only. No pets. For details phone 478-6663 after 5.

1974 MOBILE HOME 12X64. Completely furnished on large lot in private park. Recently assessed at $19,900. 478-9898.

SPACES AVAILABLE, CEDARview Mobile Home Park, Salt Spring Island. 112-537-2583, or 537-2572.

PRICED FOR QUICK SALE. 69 Embassy 12X48, 2 bedroom. Good condition. Must be moved. Best offer. 385-0329

24X44 $21,900!
Beautiful large yard, 5 appl! Offers! 474-2154, Buyright. D6162

12X48 $9900!
Corner lot, on Vic. bus line! Call now 474-2154, Buyright. D6162

14X70 $24,500!
Just reduced! Just as new! Close in! 474-2154, Buyright. D6162

12X56 $12,900!
Beautiful home, carport, close in! Call 474-2154, Buyright. D6162

12X48 $11,900!
Nice large yard, privacy! Call 474-2154, Buyright. D6162

14X64 $15,900!
You need to landscape but what a buy! 474-2154, Buyright. D6162

UNDER NEW MANAGEMENT, spaces available, single wide, double wide. 642-4420

12X58, 2 BEDROOM IN QUIET surroundings. Near Goldstream Park. $14,900. 474-1841

2 BEDROOM DOUBLE WIDE mobile home in nice park - fridge and stove included. 478-1907.

178 SUMMER HOMES, COTTAGES and RESORTS

FURNISHED WATERFRONT COTTAGE
For rent at Schooner Cove July and August. $150.00 per week. Minimum 2-week period — Good fishing and swimming.
PHONE 479-6663 or 384-8001

PENDER HARBOUR BC EXecutive house on waterfront. Free moorage $500 per week. 112-926-9734.

PENDER HARBOUR BC DEluxe Gothic Arch Cabin. Waterfront. Free moorage. $225 per week. 112-926-9734.

FOR RENT SUMMER COTtage on Shawnigan Lake, June through September, $125 per week. 477-0672.

HORNBY ISLAND CABIN, beach, modern, everything furnished, $150 weekly. Adults. 112-335-2275.

FOR RENT; 1 ROOM CABIN ON Mudge Island waterfront. 477-1461.

181 TOURIST ACCOMMODATION

ROYAL OLYMPIC HOTEL
We have all types of accommodation available including modern, bright hotel rooms, suites with kitchens and penthouses with roof top patios. Ideal family accommodation. Full facilities including restaurant, parking, color TV, laundromat, free local phone calls. All downtown. 642 Johnson at Douglas. 388-5513

HARTNELL HOUSE
Modern units by day, week or month. Close to downtown, colour TV, parking, linen, etc. 386-2812, 383-0742.

CRAIGMYLE GUEST HOUSE
English style bed and breakfast. 1037 Craigdarroch. 595-5411 or 595-2697

185 CONVALESCENT AND REST HOMES

FOR ELDERLY PEOPLE, room and board, personal care service, one semi private downstairs, one upstairs. 384-6452.

190 ROOM and BOARD

RETIRED?
or just plain tired of shopping and cooking? Months rest? Permanent home? Recooperating? Our location and food is excellent.
INFORMATION 383-4164
GLENSHIEL HOTEL

ROOM AND BOARD, FAIRfield district. 521 Linden Ave. Phone 479-5379.

PIVATE ROOM. $175 PER month. Phone 386-6545.

ROOM AND BOARD IN PRIvate home on bus line. 382-2162.

193 ROOMS TO RENT

MODERN KITCHEN UNITS, close to downtown, color TV, from $17.50 daily and from $85 weekly. 383-0742 or 386-2812.

AVAILABLE IMMEDIATELY. Single room including utilities, bed, table, chairs. Vic West area. 384-5605.

SUMMER RATES, SLEEPING rooms $60 weekly. Douglas Hotel, 1450 Douglas, 383-4157.

CHEERFUL ROOM FOR working Man, sharing kitchen. Near downtown. 382-8375.

ROOMS FOR RENT, RANGE, fridge, near town, apply 384-2504 afternoons.

197 HOUSEKEEPING ROOMS TO RENT

YORK HOTEL
711 JOHNSON ST.
Clean housekeeping rooms, everything supplied. $100-$125. 385-2544

JUBILEE AREA, AVAILABLE now, large furnished room, fridge, rangette, utilities included. $139 per month. Phone 592-9780.

NEAR CRAIGDARROCH CAStle, quiet location, close to town, small but cosy, suitable for student or working person, no pets, $107, available July 1. 592-2265.

HOUSEKEEPING ROOM, share bath. Close to Crystal Pool area and amenities. On University bus route, no pets. $110, 598-2186.

FAIRFIELD HOUSEKEEPING rooms-kitchen and bedsitting room $160, kitchenette and bedsitting room $150, available July 1. 383-8529.

LARGE HOUSEKEEPING room in quiet gracious home, close to Cook-Fairfield, wall-to-wall, suitable for quiet non-smoking lady. 386-8647.

UNFURNISHED HOUSEKEEPing rooms, ladies only. Electric rangette, city center, elevator service. 384-7187

FURNISHED. NEAR BUSES, laundry mat. Fairfield area. Immediately. Non-smokers. 382-3463.

MOST BEAUTIFUL ROCKLAND mansion, very small furnished room with half bath and tiny kitchen. $75. 388-9155

ROCKLAND AREA. LARGE furnished room, private cooking facilities. Available July 1st. 595-7882.

RITZ HOTEL—DOWNTOWN
Elevator service T.V. lounge
710 Fort St. 383-1021

LARGE BASEMENT ROOM, hot plate, fridge, private entrance, $128 month. 386-6283

FURNISHED. $100, UTILITIES included. Close in. Quiet gentlemen. 382-8894, 385-1022.

CLEAN, QUIET FOR WORKING lady, non-smoker, $120. 931 McClure.

NEAR FORT COOK. FRIDGE, stove, sink, Cablevision. Fully furnished, 384-5920.

LARGE ROOM FOR YOUNG people. After 5, 383-2622.

200 APARTMENTS TO RENT UNFURNISHED

LARGE 2 BEDROOM SUITE IN Fairfield, near the ocean, $350 rent includes utilities. Adults. No dogs, 385-8984, 6-10pm

2 BEDROOM APT LOCATED ON Dallas Rd, 1 child welcome, pay all own utilities. Sorry, no pets. Phone 386-0604.

LARGE 1-BEDROOM APARTment, move in July 15, sauna, pool and extras. $197 per month. Phone 383-8782 or 479-5511.

ESQUIMALT
Large 2 bedroom suite, heat, cable included. Quiet building. $240. 386-2730 or 479-5205

SANSAR APARTMENTS
1140 Hillside Ave. 1 bedroom suite. Phone resident manager, 385-8729.

ONE BEDROOM APARTMENT, wall to wall, heat included, no pets or children, $145. Vic West, 386-2751 between 4-6 pm.

SIDNEY: 3-BEDROOM, 1½ baths, close to town, cablevision, water included, fenced yard, $325. 656-3586.

ONE BEDROOM SUITE $180
Naden area. Includes cable and hot water. Clean, bright. 388-5464, pager 720

SPACIOUS BACHELOR UNITS, reasonable rent, 1300 Yates Street. 382-7905 or 384-4013.

1-BEDROOM APARTMENT. Mature person. Cable and heat supplied, w/w carpet. 383-5187.

LANGFORD/COLWOOD AREA. Large 2-bedroom, utilities included, near school. $220. 478-4109.

200 APARTMENTS TO RENT UNFURNISHED

ENJOY TENNIS?
and the
CAREFREE LIFE
at
PORT PLACE
JAMES BAY
2-Br. Townhouses
Play tennis next door, walk half block to the sea, sunbathe in your private enclosed patio or enjoy a romantic evening in front of the fireplace.

These attractive townhouses designed especially for the young at heart are now renting at $395 per month.

FEATURING:
—Fully equipped kitchen with dishwashers
—Washers and dryers
—Quality broadloom and drapes
—Franklin fireplaces
—Private enclosed patios
—Includes parking for 1 car
—3 Bathrooms
—Tennis court next door
—Community centre and parks in immediate vacinity
—Excellent bus service.

DESIGNED FOR ADULT LIVING
130 NIAGARA ST.
Rental Agent on site
MON. THRU. THURS. 12-8
FRI., SAT., SUN. 12-5
SITE OFFICE 383-6830
MAIN OFFICE 388-5471
Concord

WINDSOR COURT APTS.
252-254-258 Gorge Rd. E.
BRIGHT SPACIOUS APTS. HEAT INCLUDED. EXCEPTIONAL RECREATION FACILITIES.
Including:
50' indoor swimming pool — saunas — swirlpool — squash court — tennis court — universal gym.
1 Bed. from—$215
2 Bed. from—$275
Adults only—no pets
For information or appointments please call Resident Managers:
Mr. and Mrs. Mundy
385-6075
Office Mon.-Fri.
388-4555
MacArthur Park Estates

SEASPRAY PROPERTIES LTD./REALTOR
1911 Quadra St. 386-3124
"THE APARTMENT SPECIALISTS"
Fridge, stove, w/w carpets, drapes, laundry facilities, hot water, controlled entrance included in rent for most of the following:

BACHELORS
$190—3255 Quadra 383-9931
$155—909 Market 384-2215
$175—1022 Pandora 386-0908
$170—1147 View 382-0822

1-BEDROOM
$205—1180 Fort 382-0822
$225—3142 Cedar Hill 595-7149
$215—2902 Washington 383-2045
$190—790 Dominion 388-9781
$180—2639 Fifth 383-6364
$195—909 Market 384-2215
$210—1022 Pandora 386-0908
$230—1368 Pandora 386-0908
$205—3255 Quadra 383-9931

2-BEDROOM
$270—55 Bay St. 383-0619
$275—790 Dominion 388-9781
$260—2639 Fifth 383-6364
$260—3255 Quadra 383-9931

$247. ESQUIMALT. 742 Lampson. Lge. apts. in elevated position, W-W carpets, drapes, heat, cable, parking. No rental increase till April/'80. To view call 385-6414. Also 1-bdrm in same block, $175.
$190 up. LOVELY 1 and 2-bdrm apts. in newer controlled entrance bldg. close to bus, shopping, town. Incl. elevator, balcony, drapes, carpet, parking. Children welcome.
$175. FAIRFIELD-BEACON HILL. Modern ground floor corner 1-bdrm apt. across from park. Ideal for older adults.
$169. JUBILEE. Good sized 1-bdrm apt. in older block. Incl. heat, water, cable, w-w carpet. Avail. now.
$525. LAUREL POINT. Overlooking well-maintained gardens. New luxury ground flr 2-bdrm condo in exclusive complex on Victoria Harbour. Avail. now. Lease.
$175. JUBILEE. Spacious bachelor apt. with southeast exposure, lovely outlook. Avail. now.
$201. OFF OAK BAY AVE. Modern 1-bdrm apt. in controlled entrance bldg. Incl. heat, water, cable, carpet, drapes, balcony. Avail. July 1.
PEMBERTON, HOLMES LTD.
384-8124
1000 Government Street

TARA PLACE
The ideal concept for apartment building in the downtown area offers you the following:
Large bright bachelor suites with balconies.
Central location.
Close to churches, theatres, shops, bus stops.
Laundry facilities
Controlled entrance
Coloured appliances
Underground parking
Beautiful landscaping with large patio.
Rent begins at $168 month
Senior citizens inquire about safer program for rent reductions.
Phone 383-1833 or view at 1039 View St.

KiM Professional Management
New buildings, all suites include drapes, carpets, also hot water and controlled entrance etc. Move in now, pay no rent till July 1st.
404 DUNDAS
1 Bdrm, available now, $205
Call Mgr 384-3589
2533 DOWLER
1 Bdrm, available now, $190
2 Bdrm, available now, $245
Call Mgr. 385-6594
960 INVERNESS ST.
1 Bdrm, available now, $200
Call Mgr. 386-9751
909 PEMBROKE ST.
1 Bdrm, available July 1st $205
2 Bdrm, available July 1st. $270
Call Mgr. 383-2337
1025 KINGS RD.
1 Bach, available July 1st $160
Call Mgr. 384-9563

200 APARTMENTS TO RENT UNFURNISHED

YOUR PLACE MANAGEMENT
1720 COOK ST. 388-7324
984 McKENZIE
Tennis court — 1 bedroom and bachelor. Adult oriented. No pets. 479-5754
SIR FRANCIS DRAKE
335 St. James St.
1 and 2 bedrm apts. available July 1. Call Mgr. 381-6581.
1366 HILLSIDE
1½, 2 bedrm condominiums for rent. Large attractive kitchens, quality throughout. Call Mgr. 388-4571 after 2 p.m.

CLOVERDALE TOWNHOUSE COURT
991 CLOVERDALE
BACHELOR SUITES AND 2-BEDROOM SUITES AVAILABLE
MOVE IN NOW
NO RENT TILL JULY 1
HEAT AND WATER INC.
CHILDREN WELCOME
NO PETS
Open to View 12-7 p.m
Contact Manager in Ste. 101
385-0814 or 385-0991
answering service
GREEN BANK DESIGNS LTD.

STOP
Looking for a nice clean building and a very reasonable rent? Our rent includes parking and, most important, your heat; a savings of $30 a month on your rent.
899 Craigflower
382-1101 384-6606
TOD-HACKETT CONSTRUCTION LTD.

1-BEDROOM FROM $195
Bachelor from $175. Free heat, free cablevision, free parking, games room, sauna, laundry. Market Street. Phone 385-1908.

GOLF COURSE APARTMENT
1st July
3-Bedroom, 2 bathroom $325
2-Bedroom and bath $295
1-Bedroom $260
Bachelor $195
Deposits accepted
To choose your suite, phone 388-6258

WATERFRONT
1 two bedroom, available immediately, adult only, no pet building. Heat and cablevision included in rent. Building featuring indoor pool, games room and sauna. Drive by 531 West Bay Terrace to view. Call Realspan Properties Ltd. 388-6454. Resident manager 385-4022.

QUADRA-HILLSIDE
2 spacious 1 bedroom apartments, $190.00 and $180.00. Available July 1. Steps to shopping and buses. Clean, adult only building. Call resident manager 384-4530 or Realspan Properties Ltd. 388-6454.

DARWAI
YVONNE MANOR
2630 Cook St. 1-bedrooms from $202, includes heat, cable and water. Sorry no children or pets. 386-3609.
MALORI GARDENS
760 Queens. Close to Crystal Pool and short walk to town. Available July 1st. Two 1-bedrooms from $170. Utilities extra. Sorry no children or pets. 385-4428.

BEACON HILL PLAZA
New Building
1236 PANDORA
Luxurious unique studio, 1 bedroom, 2 bedroom suites, all suites with fireplaces, carpets, draperies and underground parking. Adult oriented. Available for viewing, Daily 10-4, Inquiries, 9-4:30, Phone 382-2012 or 385-3017

JAMES BAY
$203
Available July 1. Spacious one bedroom ground floor with fenced in patio, in modern clean block. One block from shopping centres and two blocks from Beacon Hill Park. Buildings surround beautiful flower gardens and waterfall. Present tenants middle aged or older. Rent includes appliances, wall to wall rugs, heat, cablevision, and parking. Controlled entrance. Older persons preferred. No children or pets. For appointment to view call 383-7628, preferably after 5 pm

MAPLEWOOD GREEN
3255 COOK
Bachelor, 1 and 2 bedroom suites, available. Includes swimming pool, sauna, billiards and free heat.
382-0815-if no answer: 382-3268

BRENTWOOD BAY COUNTRY LIVING
A few choice suites available July 1st. from $215 per month. Includes heat, cable, parking, sauna, swirlpool, exercise room, garden plots, close to shopping and bus. 1236 Verdier. Telephone for appointment:
Resident Manager—652-3437
Oak Bay Realty—598-3321
JACK MEARS
OAK BAY REALTY LTD.

AVAILABLE NOW
Brand new waterfront condominium (approx. 1142 sq. ft.) within Victoria City limits. Very luxurious and spacious 4½ Rm — 2 bathrooms, 2 bedrooms, $550 per month includes, heat H. water and parking. Also large bachelor apt. at the waters edge, $220 and a 3½ rm. apt. (Brand New), $290. (Mature people please) contact Wess Dickie, (Dickie Agencies) 382-4312 or (eves. 477-4662).

BACHELOR STES.
Available now in near new building, pay as low as $58 per month (if you're 55 or over) depending on income. For further details please call 592-2231.

ROBERTS MANOR
FIFTH AND MALAVIEW SIDNEY
Renting for July 1st. Luxurious new bachelor, 1 bedroom and 2 bedroom condos, balconies or patios. $245-$460. Top floor suites have loft and skylight. Elevator, locked entrance, near shopping and bus. Mature adults, no pets. Open House Sunday, 2pm-4pm or phone 656-3060, 382-3616.

1 BEDROOM SUITE, $165. INcludes heat, cable. July 1st. 384-7924.

ESQUIMALT 1 AND 2 BEDroom suites, children welcome. 385-4832, 385-1047.

200 APARTMENTS TO RENT UNFURNISHED

CENTRAL
Modern 2 bedroom corner suite for only $245. Available immediately.
Children welcome
No pets
DOWLER MANOR
2549 Dowler
Resident Manager 384-7792

ARE YOU LOOKING FOR A 1 BEDROOM OR A BACHELOR
Central Location in a QUIET building with Happy Residents and laundry fac on each floor. Heat, parking and cable included in rent.
Phone 382-5109
Mr. or Mrs. Cardle

WESTCOAST COURT
At Hillside and Blanshard, Victoria's most centrally located apartment complex. Easy access all shopping centers. A few one bedroom units available now. Rates $195-$215 monthly. For appointment to view 382-4774 or 384-2944.

NEW $269
Available July 1/79. Central location, 2-bedroom, 1½ baths. Covered parking.

VILLA LISA
1116 QUEENS
Res. Manager 386-8840

½ JUNE FREE
—1000 sq. ft. 2 bdr. Sooke Condo. Located in rural setting. Children or small pets welcome. From $250. Caretaker 642-3631.
—Large one Bdr. located in Esquimalt. One child accepted. $205. Caretaker 382-5056.
British American Realty Ltd.
385-1431.

CRAIGHOUSE
885 CRAIGFLOWER RD.
1 and 2 bedroom suites, $203 and up. Available now and July 1st. Fridge, stove, heat, hot water, drapes, w-w carpet, sauna. Vic West bus at door with shelter.
382-3480

TOWN & COUNTRY AREA
-Sparwood Apts-
3824 Carey Rd. 1 bedroom ($219) apt. in quiet 2 year old apartment block. Also bachelor suite available. Call Mr. Bol 479-6297.

IMMEDIATE OCCUPANCY
Fairfield — 3 bedrooms, ground floor Condo. Includes all appliances. $395 p.m. No pets or children please. Call Audrey at 388-6161 (24 hrs) PAC-WEST INTERNATIONAL REAL ESTATE BROKERS INC.

LORD STANLEY MANOR
1350 Stanley Ave
Bachelor Suite available now, June 1st. Wall to wall carpets, drapes, heat and parking. Close to bus. 595-4128.

BACHELOR $180.
1 BEDRM $210
AVAILABLE JULY 1
1010 McKenzie Ave., several floor plans from which to choose. Resident Mgrs. Mr. and Mrs. Conard. 479-3759, Goodwyn Management.

GOODACRE TOWERS
Prestige accommodation over looking Goodacre Lake, Beacon Hill Park. Now available for rent 3 bachelor suites only. Goodacre Towers 385-8111, 384-9020.

COLANNADE
1060 LINDEN AT FORT
2 bedroom suites available July 1. $359-$369, no pets. Call 477-9591 (9-4 pm.)

WALKING DISTANCE
HILLSIDE MALL
Corner Hillside and Cedar Hill Rd. This block under competent mgrs. Mr. and Mrs. Jarvis has for immediate occupancy several 1 bedroom suites at $205. For appointment to view phone 386-6805 or 388-7923. Goodwyn Management.

BRENTWOOD
AVAILABLE JULY 1st
Two Bdrm. $245, in nearly new modern block on Wallace Drive near West Saanich Rd. For appointment to view, call Resident Manager, 652-3760. Goodwyn Management.

GROSVENOR PLACE
1342 Hillside Ave.
2 BR suites from $275.00. Includes en-suite Washer/Dryer and Frost-free refrigerator. Free Parking.
Creighton Property Mgmt. Ltd.
388-4422

ESQUIMALT
Bachelor and 1 bedroom apartments available now and July 1st. Controlled entrance, w/w, parking, cablevision, heat included, bus at door, swirl pool and sauna. $160 and up. Resident manager 388-6176 or 386-6652.

1 BDRM STE $182
RENT INCLUDES HEAT, CABLE, ETC. AND SUITE IS AVAILABLE NOW OR JULY 1ST. BRIGHT SUITE, CONVENIENT LOCATION. PLEASE CALL 382-0626 (Located Esquimalt opposite area).

830 CRIAGFLOWER
2-bedroom corner suite, $251; 1-bedroom and den, $209. Heat, drapes, fridge, stove, carpets and water. Bus stop at door. Ten minutes downtown. 384-6383, 642-4768. No phone calls after 8 pm.

LARGE 2 BR.
ONLY $220 MO.
Includes heat, hot water, parking. Excellent small family unit in 10 suite block, 741 Admirals Rd. Available now. 384-0656, 386-3941

Princess Pembroke Apartments
1020 PEMBROKE ST
Almost new building, one bedroom apartments available, $195-$220. Children welcome. Sorry no pets. 382-9454

HILLSIDE AREA
Between Cook-Quadra
Available now or July 1st. Very nice 1 bedroom suite renting for $198 per month. Includes heat, cable, etc. 384-1738. Adults only. No pets.

Country Luxury
Ground floor, 2 bdrm, 2 bath or sunny, 3rd floor corner suite with fireplace. Both beautifully decorated, dishwasher, built-in vacuum. Quiet adults only. No pets. $400. Ocean Village 642-5254

BRAND NEW
Lakehill Villa Apartments. 3943 Quadra St. Phone 479-9117. 3 only 1-bedroom suits available from $225 per month. Adult oriented. No pets please. Bus service, shopping centre at door.

LANGFORD, 2 BEDROOM APT. available immediately. $165 per month. 478-2021.

NEAR DOWNTOWN, BASEment suite includes utilities, $185. 382-5043.

BACHELOR APARTMENT, ORchard House, July 1. Inquiries 658-5086

200 APARTMENTS TO RENT UNFURNISHED

SEASPRAY PROPERTIES LTD./REALTOR
1911 Quadra St. 386-3124

"THE APARTMENT SPECIALISTS"

TOWNVIEW APTS.
946 Balmoral
Deluxe BACH suites avail. now. FREE Parking hot water. Pets Welcome
BACH $165.00
To view call 386-0908

HARBOUR VIEW MANOR
925 Esq. Rd.
Heat, Hot water, parking incl. in rent. Lrg. spacious suites some with water views.
1BR from $207
To view call 381-6589

1015 KINGS RD.
at Quadra
Large suites with top quality broadloom, deluxe appliances, decorative curtains. Close to shopping and buses at your front door.
1 BR $190
To view call 388-9997.

CHARLES DICKENS
243 Gorge Rd. E.
(at Washington)
HEAT INCL. situated in a park like setting near the Gorge waterways some suites with water views.
1 BR from $200
To view call 388-6448

PRINCE CHARLES
215 Gorge Rd. E.
BRIGHT, SPACIOUS SUITES with water views. FOUR separate buildings on the Gorge waterway. Fridge, Stove, w-w carpets and drapes incl.
BACH from $180
1 BR from $230
2 BR from $260
To view call 381-6525.

21 WEST BURNSIDE
OPEN TO VIEW DAILY
ONE MONTH FREE
NEW building with w/w carpets, drapes, colored appliances, large balconies. Good bus service, stores and park close by.
1 BR $225
To view call 382-2906.

"COPA PACIFIC"
(Fairfield)
1031 Burdett St.
OPEN TO VIEW DAILY
New building with over 1,100 sq. ft. of luxury living. W/W carpets, colored deluxe appliances, dishwashers, 1½ baths, FIREPLACES, thermo windows, skylights, games room, workshop, in-suite storage, laundry fac. and elevator. Avail. now 1 plus den from $395. To view call 382-5435.

"QUADRA TERRACE"
902 Caledonia
Open to View Daily
Large deluxe units. Close to downtown. HEAT INCL. Bldg. features sauna, controlled entrance and elevator.
BACH $180
1 BR $212
To view call 381-5337 or 386-3124

"E. G. PRIOR APTS."
2622 Prior St.
(off Hillside)
HEAT, W/W carpets, drapes and appliances incl. A quiet bldg. situated in a quiet area. Spacious suites.
BACH $180
2 BR $250
To view call 386-3627

"BAYWOOD ARMS"
350 Belmont
(Colwood)
ONE MONTH FREE
Children and pets welcome, close to major shopping centre.
1 BR $190
2 BR $245
To view call 474-2506

LAUREL POINT
2 BR — 5 appliances
$550-$600 per mon.
Avail. July 1
To view call 386-3124

MACAULAY EAST APTS.
Check and compare — Heat, cable, hot water, sauna, swirlpool, games rm, pool table, workshop, indoor heated swimming pool, laundry rm, controlled entrance. All incl. in rent. To view call 383-1815.
BACH $160
1 BR $205
2 BR $315

QUADRA-FINLAYSON AREA. Excellent 1 bedroom apartment, wall to wall carpeting, stove, fridge, heat and water supplied. Available immediately, $250. 642-4463.

WALK DOWNTOWN, 2315 Dowler at Queens. Bachelor, $165. Wall to wall, drapes, balcony, elevator, controlled entrance. Guest room. Rental information, 478-6354 after 6.

AVAILABLE IMMEDIATELY, clean bachelor suite, close to Jubilee Hospital. On main route to University. $132 per month. Open for viewing 5-7 pm. Phone evenings, 592-2505 or 592-4734

SUPER EXTRA LARGE FULL Inner Harbour view suite. Laurel Point. All appliances. Large patio model. One of the best. $700 available now. Call 477-0073 after 5 p.m.

QUIET, 2 BEDROOM SUITE, Lakehill close to shopping and bus, no steps, lower duplex. Suits older couple. No children. All utilities included, ww, stove, fridge, cable, 479-3324 after 5pm.

310 ROBERTS ST.
1-bedroom apartment, $205; 2-bedroom, $255. Available, July 1. 384-5320.

1188 YATES ST, VACANT, VERY spacious 2 bedroom, 2 bathrooms, condominium. On first floor, reliable adults please. 384-5016 for appointment.

VIC WEST. BACHELOR AND one bedroom suites, heat, cable, parking included. Close to bus and downtown. Reasonable. Mature adults please. 386-7245

BACHELOR SUITE — COOK ST. near shopping, bus, park and water, available now. Island Homes Ltd., 386-7545, Mr. Warren.

VIC WEST, 1 BEDROOM apartment with fireplace, stove, refrigerator, heat and water supplied. $225 month. Available July 1. 642-4463

JAMES BAY
Large, sunny bachelor apartment with balcony. Full kitchen and bathroom. $201. Resident manager, 383-2117.

885 OLD ESQUIMALT RD APTS 2 bedroom corner suites, $235 and $245, top floor, 2 balconies. August 1st. Mature adults. No pets. 477-7026 or 386-7849.

BACHELOR SUITE IN WELL maintained older block at Fort and Cook, mature tenants only, $143 per month includes heat and cable. Call Royal Trust 388-4311.

ONE BEDROOM, NEWLY decorated. Furnished or unfurnished. Includes hot water, cable. Apply 4-614 Esquimalt. 592-4673, 385-9740.

CHARMING 2 BEDROOM upper duplex in older character house, close to Stadacona Park, no children, suit quiet couple, $275, utilities included. 595-6706.

665 CONSTANCE, ESQUIMALT. Vacant, one bedroom, cable, water, parking. (July 1, 2-bedroom available) Adults without pets. 477-8096, John, 388-7557.

2 BEDROOM LARGE KITCHEN and dining room, fireplace, wall to wall. Available immediately. Hillside. 383-4020.

BROWN BROS on LANSHARD
"People Helping People"

GORDREAU APARTMENTS
129-131-135 Gorge Rd. E.
Away from the street noises — located beside the quiet Gorge waters, pool, sauna, swirl pool, recreation area, available for your leisure hours. Large, storage area within each suite. One bedrooms priced to rent from $185, two bedrooms from $290, heat included. Please call 388-5740 or 384-9537 and for further information call Brown Bros. Agencies Ltd., 385-8771.

Century 21 WESTERN HOMES LTD. 1037 Cloverdale 386-3494

Esquimalt. 1 and 2-BR, W/W, appliances, free parking, close to shopping and bus line. From $195. Call MGR. 388-4619

Esq. 1-BR, and 2-BR. W/W, appl., parking, shopping, etc. MGR. 381-6618.

Johnson St. Bright 1-bdrm. from $200 per mo. Avail. NOW. Mgr. 384-0132 or 386-3494.

Hillside Quadra area, clean, bright 1 bedrm ste. In adult block, $189. per month. Heat, w/w carpet, sun drapes, parking included. 383-1447.

BROWN BROS on LANSHARD
"People Helping People"

CAMPUS, COURT
(1631 1641 McKenzie Ave.)
University area close to shopping and bus, 1 and 2 bedroom suites, covered parking available, tennis court. Please call resident manager 477-2775 or for further information please call Brown Bros. Agencies Ltd. 385-8771.

CUBBON ON COOK
Dedicated to quiet living for active seniors.
—5 blocks to City Hall
—1 block to low-cost Wellburn's Food Market
—Central for Doctors offices, church services, bus lines and visitors.
—Amenities include games and TV rooms, pool tables, library, garden plots, roof deck and covered parking.
Studio suite available at $150 per month includes light and heat allowance.
Senior citizens will be assisted in aquiring their safer rent assistance.
Please call John Watts at 386-0923 or Charlie Ballard at 385-5630. For personal inspection of suite visit 408-1044 Balmoral.

BROWN BROS on LANSHARD
"People Helping People"

ELLERY APTS.
(837 Ellery St.)
Good value for your rent dollar. Well-cared-for building, wall-to-wall carpet, controlled entrance, heat included. One-bedroom suites $200.00. Two-bedroom suites $240.00. Please call resident manager 386-0045.
For further information Please call Brown Bros. Agencies Ltd. 385-8771

UPPER FORT ST. — NEAR hospital, bus, etc. 2 bdrm suite available July 15th. $239.00. Call 595-3350.
OAK BAY AVE. Attractive 2 and 1-bdrm. suite near bus. Avail. July 1st. Rent $235 and $198. Phone 384-9335. Retired persons preferred.
CITY BORDER/FAIRFIELD — near hospital. Bach., 1-bdrm. and 2-bdrm. suites avail. July 1st. Rent from $170-$228. Please call 384-9335.
OAK BAY — 1-bdrm. suite near Rec. Centre, store, bus. Avail. July 1st. Rent $164.85. Please call 384-9335
ESQUIMALT — 1-bdrm. suite in four plex near Rec. Centre. Avail. NOW. Rent $170.00. Please call 384-9335.
JAMES BAY — 1-bedrm. suite near stores. Avail. now. Rent $185. To view call 384-9335.
WALKING DISTANCE to town — well-kept, older block, 1-Bedrm., bach., To view call 384-5830.
david burr ltd.
655 Fort St. 384-9335

BROWN BROS on LANSHARD
"People Helping People"

REDWOOD PARK
155-157 Gorge Rd. E.
Make your summer move now. Redwood Park offers you full-sized pool, sauna and recreation area. Bus stop to downtown just across the street. Priced to rent from $210 for one-bedroom suites and $290 for two bedrooms. Heat included. Please call 388-6883 or for further information call Brown Bros. Agencies Ltd. 385-8771.

BROWN BROS on LANSHARD
"People Helping People"

VISTA ROYALE
1345 Pandora Avenue
One bedroom suite from $221.
Two bedroom suites from $270.
Two bedrooms + den from $338.
Swirlpool, sauna, w/w carpet, heat incl. Please call resident manager at 385-3586 or for further information, please call Brown Bros. Agencies Ltd., 385-8771.

2646 COOK
3800 Quadra
1 and 2 bedroom suites available in a modern building from $197 per month includes all utilities. 383-3869, 382-0271.

BROWN BROS on LANSHARD
"People Helping People"

BACHELOR SUITES
$156.25 — London Flats — 1321 Broad St., w/w carpet, heat incl.
$172.00 — Dupont Villa — 345 Michigan St., w/w carpet, heat and cable incl.
$176.25 — Carriage House — 1020 Burdett Ave., w/w carpet, heat and cable incl., sauna.

ONE BEDROOM SUITES
$185.00 — Blackwood Manor — 2664 Blackwood St.
$205.00 — Campus Court — 1631-1641 McKenzie Ave., w/w carpet, large suites, tennis court.
$245.00 — Caprice Apts. — 429 Linden Ave.
$235.75 — Dupont Villa — 345 Michigan St., one bedroom and den, w/w carpet, heat and cable incl., dishwasher.
$190.00 — Ellery Apts. — 837 Ellery St., w/w carpet, heat incl.
$195.00 — Gordreau Apts. — 129-131-135 Gorge Road E., w/w carpet, heat incl., pool, sauna and rec area.
$166.00 — Groton Manor — 550 Quadra St., w/w carpet, heat and cable inc.
$193.00 — Hollyview Arms — 1180 View St., w/w carpet, heat and cable incl.
$205.00 — Lord Essex — 240 Simco St., w/w carpet, heat and cable incl.
$187.00 — Lord Nelson — 1615 Belmont Ave., h/w floors, heat and cable incl., quiet location.
$225.00 — Redwood Park — 155-157 Gorge Rd. E., w/w carpet, heat incl., pool, suana, rec area.
$195.00 — Thornwood Manor — 1028 Inverness Rd.
$221.00 — Vista Royale — 1345 Pandora Ave., w/w carpet, heat incl., swirl pool
$193.00 — Wallmere Apts. — 2180 Haultain Ave., h/w floors, heat and cable incl., quiet location, Oak Bay district.
$203.00 — Wellington Manor — 1670 Fort St., h/w floors, heat and cable incl.

TWO BEDROOM SUITES
$275.00 — Blackwood Manor — 2664 Blackwood St.
$278.00 — Carriage House — 1020 Burdett Ave., w/w carpet, heat incl., sauna.
$240.00 — Ellery Apts. — 837 Ellery St., w/w carpet, heat incl.
$290.00 — Gordreau Apts. — 129-131-135 Gorge Rd. E., w/w carpet, heat incl., pool, sauna and rec area.
$234.21 — Lord Michigan — 235 Michigan St., w/w carpet, heat and cable incl.
$213.28 — Oakmont Court — 1341 Hillside Ave.
$265.00 — Pembroke Place — 830 Pembroke St.
$225.00 — #2 — 2622 Quadra Street.
$285.00 — Redwood Park — 155-157 Gorge Rd. E., w/w carpet, heat incl., pool, sauna and rec area.
$275.00 — Verdon Manor — 859 Carrie St.
$450.00 — Village Oaks — 2125 Oak Bay Ave.
$319.00 — Vista Royale — 1345 Pandora Ave., w/w carpet, heat incl., swirl pool.

For further information, please call Brown Bros. Agencies Ltd., 385-8771 anytime.

1 BDRM. $192
BACH. $165
AVAILABLE JULY 1st.
1110 Queens. To view, phone 382-8817. Goodwyn Management.

MACKENZIE WOODS
Available now. 3½ Rm apt in quality bldg with controlled entrance, elevator, balcony, w to w carpet, quiet and secluded. $227. Dickie Agencies Ltd., 382-4312, or res. manager, 479-0444. (Also bachelor apt for $195.)

1 BDRM $221
AVAILABLE JULY 1st
Located on a quiet street in South Esquimalt near Waterfront. To view phone Res. Mgr. 388-9563 Goodwyn Management.

1-BEDRM., $195
AVAILABLE July 1
879 ESQUIMALT RD.
Heat, cable and parking included
Resident manager, 388-5736
Goodwyn Management

ON THE BEACH
Compact 1 and 2 bdrm. apts. with spectacular view of Sooke Harbour. Mature adults only. Sorry no pets. $185. Ocean Village 642-5254

CAMELOT
3820 SHELBOURNE
1 bdr, free heat, cable and parking, bus at door, 2 shopping centres within 1 blk. 382-2290 or 477-2156.

DELUXE AS NEW 1-BEDROOM apartment just yards to beach, huge yard, wall—to—wall, fridge, stove, washer/dryer hook up. $165. Sooke. 642-3487.

ADMIRMALS RD.—NADEN
1-bedroom suite. Cable vision. No pets. Available now. $149 monthly. 386-1485.

AVAILABLE JULY 1ST. ONE bedroom suite $177. Heat, electricity and cablevision included. 386-9263 after 4 pm.

LARGE ONE BEDROOM SEAview apartment, Esquimalt. $198. 598-4319, before 10 and after 5

GRANT ST. 1 BEDROOM IN small walk-up apt. $177 per month includes heat and parking. Call Royal Trust 388-4311.

BACHELOR AND ONE BEDroom in Fernwood district. 384-8744 or 383-8813

2-BEDROOM BASEMENT suite, close to schools, $250. 382-6629, after 4.

TWO BEDROOM SUITE, HEAT, water, fridge, stove, $195. 1000 Tillicum. 658-5736.

2 BEDROOM SUITE FOR RENT, Lakehill area, phone anytime 479-3289.

QUIET ADULT BUILDING, Burnside Plaza. Bachelor, $168. One bedroom $196. 656-6860

BACHELOR SUITE, CLOSE TO town, carpeted, heat, cablevision included. $162. 385-0156.

CHARACTER, VACANT, ONE bedroom, fireplace, heat, water. Mature adult only, 477-8096.

SOOKE: ONE BEDROOM suite, furnished or unfurnished, 642-4343.

ROCKLAND, 2 BEDROOM, sunroom, clean, July 1st, $325. 652-3439, 652-3331.

TWO BEDROOM NEAR Naden, $196. Redecorated. No pets. 478-8635, 478-7812.

SWIRL POOL, 1 BR, BACH. James Bay. 121 Rendall, 388-6916

WALK TO WORK
2 bedroom $250, 1 bedroom $200, bachelor $160, adults only. 385-0077, 658-8829.

WATERFRONT 1 BR. 384-6352 885 Dunsmuir, Head St corner.

JAMES BAY, 45 BOYD ST, 1 Br, 2 Br, Bach. 385-9618.

LARGE BRIGHT 1-BEDROOM. Esquimalt area. $209. 382-1127.

TWO BEDROOM SUITE, TOP floor, Esquimalt. 477-0062

FOUR 2 BEDROOMS, BACHElor, available July 1. 384-8618. Wark St.

ESQUIMALT, 1 BEDROOM, $150. Available July 1. 383-6162

VILLAGE MANOR, BACHELOR apt. July 1. 592-0256.

2-BEDROOM CHARACTER suite in Oak Bay. 595-5990.

CAIRN VILLA
Modern 1 bedroom, park-like setting off Old Esquimalt Rd. Heat, cablevision and parking. Mature adults only. Sorry, no pets. 383-3410.

AQUARIUS APTS
215 OSWEGO ST
To rent immediately, modern, clean, bachelor suites, from $160 per month. Mature persons only. No pets. 384-7627 days.

SUITES FOR RENT
Bay and Quadra Area
2523 Wark St.
Bachelors from $164.00
1 Bdrms from $189.00
Phone Res. Manager 382-6402

ESQUIMALT
For July 1st, 2 bedroom suite, $281. 1 bedroom suite, $232. All utilities included. View by appointment only. Call 382-9329 preferably before 10 am. or after 5 pm.

JAMES BAY
Two bedroom suite in older house, private entrance, new carpet, paint, and bathroom, walking distance to park, shops, beach, Parliament Buildings. $295. 477-4769

LARGE 2 BEDROOM CORNER suite, ground floor, small modern block close-in, heat included, controlled entrance. Only Older Persons who like quietness need apply. Resident Managers 479-9522 or 383-3157.

ESQUIMALT
Bach, 1 and 2 bedrooms. Adults only, no pets, includes heat, hot water, free parking, sauna. Res. mgr. 385-4132, Office 384-9793.

NEAR WOODWARDS
Attractive bachelor and one bedroom suite in modern block. $170 and $200. Heat and cable included. 385-6026 or after 5pm 658-8893

201 APARTMENTS TO RENT FURNISHED

HARTNELL HOUSE
1204 YATES ST
Modern, downtown, fully furnished, colour TV and radio, underground parking, security entrance. One bedroom suite, $365 monthly, $125 weekly. Studio bachelor, from $285 monthly, and from $85 weekly. 386-2812 or 383-0742

FURNISHED APARTMENT TO rent. July through October. James Bay. Ocean view. Nicely furnished. Living room with studio sofa, dining area, large kitchen, full bath, upstairs bedroom. Adults, no pets. $350 a month. 388-5087 or 382-0008

MICHAELANGELO
1158 Yates.
Modern, studio-bachelor units, everything supplied, coloured TV, $75 weekly, $235 monthly. 386-1312.

GOLDSTREAM INN AREA, modern fully funished one bedroom basement suite, all utilities included. Singles only. July 1st. $250. 478-0787.

JUBILEE HOSPITAL AREA, $245 fully furnished 1 bedroom including linen and kitchenware. All amenities. Adults, no pets. 592-9516

FURNISHED BACHELOR suite for rent, all utilities included. $145 monthly. James Bay. 477-6308.

FORT ST, CLOSE OAK BAY Junction, main floor, 3 room suite, $200 light, heat included. 477-2853.

ESQUIMALT QUIET STREET, furnished one bedroom suite, ground floor, private entrance, all utilities, $230, 382-5263.

202 FURNITURE TO RENT

MAIS
FURNITURE and APPLIANCES
RENT
COLOR or BLACK—WHITE TVs
FURNITURE—APPLIANCES
MICROWAVE OVEN
at PENNIES per DAY
1821 COOK
385-2435

STANDARD FURNITURE
Three Rooms from $42.00 per month
Immediate Delivery
382-5111 737 Yates St.

CAMOSUN
FURNITURE RENTAL
Month to Month
Piece or group
Immediate Delivery
833 Yates 383-3655

203 APARTMENTS WANTED

QUIET STUDENT LOOKING for 1-bedroom apartment in private home, Oak Bay, Rockland, Fairfield or College area. 478-4207.

RELIABLE TENANT REquires 2 bedroom large apartment, Hillside area. Maximum rent $270 with heat. 385-4037 evenings.

MATURE YOUNG COUPLE REquires 1-bedroom character suite in Fernwood, Fairfield or James Bay area. $250 rent maximum. Required immediately. 479-0910.

MARRIED UNIVERSITY STUdents looking for 2 bedroom apt. at reasonable rent. 595-2187.

204 SHARED ACCOMMODATIONS

JAMES BAY
Non-smoking working, middle-aged lady would like to share my 2 bedroom house with working or retired lady. Dog welcome. $200 per month, wall to wall carpet, washer and dryer, with all utilities and furnishings included. Near bus and all facilities. Day, 382-6022, Evenings 382-6812.

HAPPY VALLEY. 3317 Lodmell Rd. Available July 1, spacious 3 bedroom duplex, upper level, wall to wall, kitchen appliances included. Family oriented subdivision. Close to schools and shopping. Pet welcome. $325 month. 112-438-4351 or 112-271-7448

QUIET, MATURE PERSON TO share beautiful accommodations on the Gorge. Available July 1. Call Donna, after 7 pm, 388-5953.

ROOM FOR RENT IN LARGE house on 4 acres. Prefer female interested in gardening. Phone 477-4524 after 5 pm.

SHARE 3-BEDROOM DUPLEX with woman and child, working person or student, Hillside and Cook. 385-3437, after 5.

LADY WITH CHILD HAS house to share by July 1. Call after 5, 381-5449.

GIRL TO SHARE COUNTRY home. Garden, fruit trees. Pets welcome. 652-2952.

206 DUPLEXES TO RENT

SIDE X SIDE DUPLEX BUILT On corner lot with entrance on own street. 3 bedrooms, 1½ baths, living room and dining room, family and utility room. Automatic appliances, range, fridge, dishwasher, garburator, washer and dryer, wall to wall carpets and drapes. Beautiful landscaping and view of campus, $450 per month. Rent includes professional gardening, and cablevision. Available July 1st. 592-9516

JAMES BAY TOWNHOUSE
$400 per month. 3 Bedrooms, 1½ baths, carpeting, drapes, stove and fridge. ½ block from the ocean. Like new. Available July 1st.
JACK MEARS
OAK BAY REALTY LTD.
RENTAL DEPARTMENT
598-3321

LUXURIOUS COUNTRY HOMES
Spacious trilevel duplex at Saseenos. Close to all schools, all modern conveniences. Spectacular views, beach access. Avail. July 1. $450. and $500. Ocean Village 642-5254

GORDON HEAD. AVAILABLE July 21, beautiful new 2-bedroom lower duplex on a bus route, close to all amenities and featuring wall-to-wall, fireplace, fridge, stove, storage area. Suitable for quiet couple with no pets. $350 includes heat, light and water. 381-5761 evenings.

3 BEDROOM SXS DUPLEX. Wall to wall carpet throughout. Seperate yard. Basement, fireplace and carport. K-Mart area. Adult only. Sorry no pets. Available August 1. $375 monthly. References required. Call after 4 pm, 477-9195.

GORDON HEAD, JULY 21ST. New 2 bedroom, lower duplex on bus route, wall to wall, fireplace, fridge, stove, storage. Suit quiet couple with no pets. $350 includes heat, light, water. 381-5761 evenings.

2 BEDROOM DUPLEX IN quiet building near Hampton Park, fridge, stove, water and cable vision supplied, hook-up for washer and dryer, adults only, no children or pets, available July 1. To view 388-6536.

COLWOOD AREA, SIDE BY side duplex, 2 bedrooms with large family room, carport with own backyard, fridge, stove and water included, $425 per month. Available July 1st. 478-6621.

2 BEDROOM UPSTAIRS, fridge and stove, 3 bedrooms, main, fridge and stove. Also for sale. Price $46,000. $1000 down. Vic West. Showing 5-7 pm. Vacant. 386-0846.

WANTED: OLDER COUPLE TO rent 2 bedroom duplex on the ocean at Qualicum Beach. Part time work if wanted. Rent reasonable. 112-752-6671.

GORDON HEAD, LARGE SXS duplex, 3-bedrooms, basement, carport, fireplace. July 1. Quiet adults only. No pets. 477-3856.

TWO BEDROOM, NO BASEMENT, unfurnished duplex for rent in Langford. $230 a month. 478-2459

LANGFORD, 2 BEDROOM, side by side duplex, stove and fridge, $195. Available July 1. 478-6591

FAIRFIELD UPPER SUITE, 1½ bedrooms, kitchen, large living room with view, very quiet adults only, $300 includes heat. 598-7388.

UPPER 2 BEDROOM DUPLEX, fridge and stove, $185 month, 602 Dunedin. Phone 477-9660.

2-BEDROOM SUITE IN HOUSE, Langford area. Available July 1. Phone 478-9906.

207 DUPLEXES WANTED TO RENT

RESPONSIBLE YOUNG MARried couple with 2 quiet children wishes to rent 3-bedroom duplex or house with kitchen and laundry appliances. Would like reasonable rent and can supply excellent references. 382-5986.

COUPLE EXPECTING CHILD require one or two-bedroom duplex with fenced yard for July 1. 385-0773, after 6.

210 HOUSES TO RENT UNFURNISHED

Century 21 WESTERN HOMES LTD. 1037 Cloverdale 386-3494

Executive home, Shawnigan Lake. 3-BR A-frame, w-w, thermal windows, decks off all BRs, view of the lake. $400 p.m.

Metchosin. Large 3 BR duplex, WW, FP, family room. On quiet cul-de-sac. $400 P.M. July 1.

Country Living. Close to Golf course, 3 yr old home, WW, sundeck off DR. FP, enste. off master BR. $350. P.M. July 1.

James Bay. Townhouse, 2 BR, WW, drapes, Fr. and St., patio. Bright and clean, available now. $350 PM.

Close to UVic. Very large 2 BR Condo — corner unit. Fr. and St., washer dryer. Available July 1. $375 PM.

Langford Area, Duplex — 3 BR, FP, Fr. & St., WW, avail. now. $325. P/M.

$575. GORDON HEAD. Gracious 5-bdrm mansion ideal for large family. Avail. now.
$250. SOOKE. 3-bdrm home in rural setting. Fenced yard, large separate workshop. Avail. July 1.
$550. GORDON HEAD. Modern 4-bdrm, 2½ bath home. Incl. 2 FPs, some carpet, fully developed basement, garage. Avail. July 1. No pets.
$325. MAYFAIR-TOLMIE. Cosy, well-maintained, 1-bdrm bungalow on lge fenced lot. Lease. Avail. now.
$325. QUADRA-McKENZIE. Immaculate 2-bdrm townhouse. Incl. w-w carpet, stove, fridge. Avail. July 1.
GORDON HEAD. Spacious 3-bdrm, 1½ bath townhouse with extensive appointments. Incl. FP, full basement, 2 parking amenities. 12 mth. lease from July 15. No pets.
PEMBERTON, HOLMES LTD.
384-8124
1000 GOVERNMENT STREET

BROWN BROS on LANSHARD
"People Helping People"

$276 — 1718 Leighton Road — 2-bedroom upper duplex, w/w carpet, Oak Bay district.

$395 — 554 Cresandra Crescent — 2-bedroom townhouse, w/w carpet, full basement.

For further information, please contact Brown Bros. Agencies Ltd., 385-8771.

SPECTACULAR SEA VIEW DALLAS ROAD
Older home with lots of character. Immaculate shape in and out — all redecorated in very good taste. Lots of thought has gone into making this home completely easy care with old fashioned charm. 4 bedrooms, 2 bathrooms, lots of closet space. Close to park. Transportation almost outside door. Watch the ships go by. NO CHILDREN OR PETS. By appointment only. $600 per month. Avail. July 15th. Mrs. David Burr
david burr ltd. 384-9335

AVAILABLE IMMEDIATELY:
DEEP COVE AREA
Immaculate 6 yr. old, 3 BR. home on ½ ac. of easy-care grounds, 1½ baths, full high bsmt., teak-panelled family rm. with 2nd fireplace, double sundeck over carport. Close to marinas, ferries and airport. Ideal for working or retired couple — regretfully no small children or pets. $500. per month, lease required.
PAT VICKERY
477-7291 384-8075 (Pgr. 1104)
D. F. H. REAL ESTATE LTD.

PIONEER CO-OP TOWNHOUSES.
Offer Special Advantages:
1. Refundable Share Purchase
2. Cost of Living Bonus
3. Rents Based on income
—945 Walker — 3 BR
—948 Walker — 3 BR
Available July 1st and Aug. 1st
Mrs. Urlacher at 383-2553
Creighton Property Mgmt. Ltd.
388-4422

600 BLOCK POLYANTHUS. Available Immediately. 2-bedrooms, living room, fireplace, dinette, kitchen, bathroom, 2/3—basement, connection washer dryer, hot air heat, carport, sundeck. Amongst new homes. Suitable mature couple or small family. Small pet optional. References. $365. Kasapi Construction: 386-6191.

METCHOSIN
Available July 1st. Modern 3 bedroom home with complete suite down. Includes fridge, stove, dkrapes and wall to wall carpets. $495 p.m. Call Audrey at 388-6161 (24 hrs) PAC-WEST INTERNATIONAL REAL ESTATE BROKERS INC.

3-BEDROOMS WITH PRIVATE entrance, no basement, large kitchen with eating area and sundeck, w/w carpeting, drapes, stove, fridge. Share utilities, except heat. Available now. Large fenced yard. Close to schools, bus and shopping. $400. 384-3596 after 5.

AVAILABLE IMMEDIATELY, 526 Meredith Cres. Immaculate, 2 year old, 3 bedroom home. 2 bedrooms up, 1 down. Full daylight basement, fireplace, dining room, drapes, fridge and stove. No pets. References. 1 year lease available. $475 month. 388-5618 after 4pm

AVAILABLE IMMEDIATELY. Three bedroom 1½ baths, double wide modular house for rent with option to buy. Adults only. Langford area. Call Keith 478-0034 or 478-6434. Admiral Homes Ltd. DL0134438.

LANGFORD 1090 GOLDstream Ave. 3 bedroom house, also with in suite with seperate entrance, opportunity for small repair business. Has large double garage and shop. Must have reference. Rent $575. 478-4488.

3 BEDROOM HOUSE WITH basement, garden and large green, fruit trees. Also a beauty salon in basement. Could be rented with or without beauty salon. Available September 1st. 479-7747.

3 BEDROOM BUNGALOW, with 4th down, in full basement. Located on nice quiet street off Gorge Rd. Minutes from town. Stove and fridge included. $490. 385-0595.

LARGE 3 BEDROOM HOME, Vic West, oil stove, fridge, basement, fenced backyard, children welcome. $365, available July 1st. 474-2601.

2 BEDROOM, COMPLETELY renovated, and decorated, quiet area, near bus, stores, Lansdowne School. Suit married couple, $350. 388-9942, 598-4060.

3 BEDROOM HOUSE FOR rent in beautiful Gorge area, middle aged couple only. No pets. Call after 6 pm. References please. 598-6094.

TOWNHOUSE, JAMES BAY, 132 Michigan St. 3 bedrooms, 1½ bath, full appliances, $425. Herb Smith 388-6275 pager 880 or 385-2234.

SINGLES WELCOME, GORGE area, 2 bedroom, 4 appliances, drapes, utilities included. $350. 386-1387 after 5.

SIDNEY, 4 BEDROOMS, 1½ baths, dishwasher and freezer included. Children and pets welcome. $435 month. 656-6503

THREE BEDROOM, WALL-TO-wall, appliances included, near bus, schools and shopping, available July 1st. $350. 388-4475.

FOR RENT UNTIL SOLD, REdecorated, basement, two bath, Empress Ave, $330. 598-2333.

THREE BEDROOM DELUXE Town home, available July 15th, $475. 721-3461.

6 ROOM, 3 BEDROOM HOME, central Victoria, 595-6169.

211 HOUSES TO RENT FURNISHED

COMPACT FAMILY HOME, 3 bedroom, sundeck, minimal garden maintenance. South Oak Bay. 1 block from Village, close to amenities, beach. Available for July 15th or Aug 1st for 12 months. 592-6998.

212 HOUSES WANTED TO RENT

QUIET, RESPONSIBLE MARried couple, late 20's, two small well-behaved children and older dog require 2 to 3-bedroom house in the western community for July 1st. Prefer long-term rental, have references, approximately $300. 478-2116, anytime.

MATURE RESPONSIBLE FAMily, with 1 University aged son, require 3 bedroom home with family room or den and dining room. Seclusion desirable. Lease mandatory. Excellent references. Aug 1st or sooner. 477-5943 after 6 pm or P.O. Box 1887.

I AM A SINGLE PARENT AND will be attending Camosun College in Sept 79-April 80. I wish to have a furnished one bedroom apartment near the college. Please call during the day 598-2112, evenings 656-1415

TAKE THE WORRY OUT OF your vacation. Responsible teaching professional, 30, male from Vernon, will be attending U. of Vic July 2-Aug 25. Wishes to look after your house and pet in exchange for free rent. 382-9691.

TWO WORKING WOMEN seeking large two bedroom or three bedroom character apartment or house, with fireplace. Up to $325. For August 1. Previous home owner, good references. 382-7453 or 598-8402 after 5

PROFESSIONAL COUPLE, 1 child, 2 outdoor pets. Urgently require clean home August 1st, Metchosin-East Sooke. Enjoy gardening and yard work. 656-1479.

YOUNG FAMILY OF FOUR REquires 3 bedroom with family room, or four bedroom home. Approximately $475. Non smokers and no pets. References. July 1. 478-8807 anytime

RESPONSIBLE MARRIED couple seek home on long term bases. Prefer: home by water, reasonable rent, 10 mile radius Victoria. Phone 642-4640 between 7-11 pm.

HOME REQUIRED BY JULY 1st for responsible family of 4, yard and house maintenance guaranteed. Glanford to Burnside area. Please phone 479-6578.

FAMILY OF 3 REQUIRES 2 OR 3 bedroom house, near or around Colwood-Langford area. Have references. 478-5931 call after 4 pm.

WANTED FOR RENT. QUIET Responsible Business Woman requires 3 bedroom home. Close to school, reasonable rent. After 6 pm. 383-0609.

FORCED TO SELL WELL maintained home. Wish to rent 2 bedroom house or duplex. TLC guaranteed. Please contact after 5pm 385-8556

RURAL HOUSE DESIRED BY professional painter and handyman. Renovations, upkeep and decorating for reduced rent over a term lease. 658-8047.

YOUNG RESPONSIBLE COUple looking for 2 or 3 bedroom home to care for. Non smokers. Before 4 388-1585, after 6 642-4720.

HOUSE NEEDED TO RENT IN Sidney or North Saanich, by July 1st or August 1st. Before 3, 656-3428.

PROFESSIONAL WOMAN AND dog need small clean house, with yard. Within 15 minutes to town 658-8423 or 388-4312

RESPONSIBLE COUPLE SEEK rural home to rent or caretake. 385-1319.

RETIRED MARRIED COUPLE need 2 bedroom home. Urban or rural. Reasonable rent. 479-2465.

QUIET YOUNG WORKING couple require 2-bedroom house for August 1. 386-6880 after 6.

215 HALLS, WAREHOUSES STORES and OFFICES TO RENT

REALSPAN PROPERTIES LTD.
846 BROUGHTON 388-6454
WE SPECIALIZE IN LEASING

WAREHOUSE MAYFAIR DISTRIBUTION CENTRE
Units of 4,000 sq. ft. your choice between loading docks or drive in, room for semi-trailers. Access by four routes to any part of the city or Saanich Peninsula. New development and worth taking a look at. Good space for retailing and storage or both.

SIDNEY
Downtown location that is ideal for retailing, warehousing and distribution. Street to street location with lots of parking. Ideal for car sales.

BAINS CENTRE
Located on Oaks Street, north Douglas area, easy access, has retail and office space available, also some warehousing. Excellent development.

INDUSTRIAL LAND FOR LEASE
1. Trackage-Victoria Harbour area.
2. 6 Acres — with four mile circle.

HILLSIDE AND ROCK BAY
700 sq. ft. of office — 10,000 sq. ft. of land. Ideal for outsiDe storage in this good distribution area.

CENTRAL SAANICH
1.91 acres at 2.50 sq. ft.

OFFICE AND RETAIL

CEDAR HILL MALL
Excellent office space in this new, attractive, and busy development. Good location for all forms of professional services. Good parking and high traffic flow.

747 FORT STREET
Victoria's newest and most attractive office building, a good downtown core location. Very reasonable priced. Call for a viewing of this prestigious space.

MARKET SQUARE
Old brick and cedar does good office space make. The top floor (with elevator) has some very attractive office space, any size from 500 feet to 13,000 ft. well priced and delightful to see.

STOREFRONT
917 Fort Street
Space like this doesn't come up very often. Good retailing outlet.

HILLSIDE HOUSE
Specialized professional office accommodation. Levels of parking, fully air-conditioned, good traffic flow, in the Hillside shopping centre area. The price will surprise you.

HARTWICK COURT
1275 sq. ft. with ocean views fully developed. Nice high ceilings with old bricks.

850 FORT STREET
Office space from 2355 sq. ft. close to court house etc.

DOUGLAS STREET
CLose to Hillside — very reasonably priced 5.00 sq. ft. gross.

Member of All Points Relocation Services

BUSY BUSY LOCATION
On Douglas at Bay St. next to SORVINS FURNITURE — approx. 1200 sq. ft. available July 1. Good lease terms available — rent approx. $3.75 per square foot including parking at rear of building.
MICHAEL BURR 595-2165
david burr ltd. 384-9335

OFFICE—STUDIO
SPACE AVAILABLE IN AREAS FROM 200 SQ.FT. TO 800 SQ.FT. SOME SPACE AVAILALBLE NOW. VERY REASONABLE RENTS. CALL MR. ANDERSON AT 382-2721 OR 477-4985.

MONTH TO MONTH?
Hartwig Crt. approx. 800 sq. ft. Available immediately, 388-7891. Mr. Farrell.

OFFICE
836 Devonshire Rd. Main floor, approx 400 sq. ft. 2 offices and washroom. Lots of parking, electric heat, carpet, curtains, $200. Please call 477-6621.

DOWNTOWN
Approx. 1000 sq. ft. of storefront retail or office spece plus heat, H water, and parking $520. per month ($5 per sq. ft.) Dickie Agencies Ltd. 382-4312 or eves. 477-4662

839 GOLDSTREAM RETAIL-WHOLESALE
2200 sq. ft., loading doors, located in small shopping plaza, can be split, 1 year rental, can be leased. 478-5538 days, 592-3861 eves.

FOR LEASE: NEW OFFICE space near town, suitable for display or drafting, fully carpeted, heat and airconditioned, telephone answering and parking, separate front entrance, 3,000 sq. ft. could be divided. 388-7311.

FOR RENT: GOOD OFFICE and warehouse space, 930 square feet, private entrance, landscaped, easy access, burglar alarm. Owner will make alterations if required. 905 Ellery Street. 388-4254

WAREHOUSE
With office space, totaling 1400 sq. ft. Large overhead door. Available now. Call Mr. Anderson 382-2721 or 477-4985.

MODERN BRIGHT CARPETED 450' office, $195 including utilities. Also 450' to 1000' available on [illegible]oughfare, parking, near Wo[illegible]rds. Phone owner 383-[illegible]

TRAFALGAR SQUARE
1000 sq. ft. of retail available soon in Brentwood. For information John Kennett, 385-1491.

2100 SQUARE FEET STREET level office space — downtown location — air conditioned. J. H. WHITTOME & CO. LTD., 388-4271.

PRIVATE BUSINESS OFFICE with shared reception area and secretarial services, very reasonable. Metropolitan Office Lease, 382-2170.

OFFICE SPACE FOR LEASE, Gorge Shopping Center, carpeted, air conditioning, etc. Excellent business opportunity for lawyer, accountant, etc. 388-5812.

DAILY, WEEKLY, OR MONTHly. Offices, desk space, conference room, and showroom area. $10 and up. 388-7632

BROWN BROS on LANSHARD
"People Helping People"

1006 FORT ST.
3000 sq. ft. prime office space, good parking, air conditioned, excellent co-tenants. Will subdivide.

830 PEMBROKE ST.
2100 sq. ft. ground floor office area, good parking, heat included, at $6.50 sq. ft. Available now.

829 ADMIRALS RD.
1800 sq. ft. of bright ground floor office space, very reasonable. Excellent parking, some partitions already in. Also, 460 sq. ft. available at $125.00.

643 DAVID ST.
9000 sq. ft., good parking, 6300 on main with large loading doors at ground level. 2700 sq. ft. mezzanine and office area, $4.50 sq. ft. Suitable wholesale sales and storage.

For further information please contact Brown Bros. Agencies Ltd., 385-8771.

OFFICES & STORES
2 new large air conditioned offices and 2 new large air conditioned stores. Lots of free parking. Can be ready for occupancy in 3 weeks. Mr. Dusani, 388-5532.

FOR LEASE: PRIVATE EXECUTIVE OFFICES, PRIME LOCATION, DOWNTOWN, 3 OFFICES AVAILABLE FROM $264 PER MONTH. CALL: BLOCK BROS. REALTY LTD. BOB HAHN 386-3231

SEASPRAY PROPERTIES LTD./REALTOR
1911 QUADRA 386-3124
OFFICES:
3960 Quadra St. 1010 Sq. Ft.
464 E Burnside 1400 Sq. Ft.
3025 Shakespeare 1200 Sq. ft.
Shelbourne 780 to 2940 Sq. Ft.
1005 Broad 980 or 2200 Sq. Ft.
3293 Douglas St. 2200 Sq. Ft.
3440 Douglas St. 2700 Sq. Ft.
Sidney from 425 Sq. Ft.
RETAIL/STOREFRONT
3400 Douglas 2300 S.F.
Stadacona Centre from 700 S.F.
Gov't & Bay 2500 S.F.
Herald and Gov't 2400 S.F.
Burnside Plaza 2000 S.F.
2614 Bridge St. 611 S.F.
WAREHOUSE
Gov't & Bay 1200 S.F. + Office
626 Esquimalt 1200 S.F.
786 Fairview 3500 or 7000 S.F.
R. D. LAW 386-3124

MEDICAL OFFICE
1105 Pandora Ave. 471 sq.ft. of partitioned Medical Office space located in the Medical Arts Building, immediate possession.

DOWNTOWN OFFICES
A choice of office space from 335 sq.ft. up to 2200 sq.ft. available to view in modern air-conditioned building opposite city parkade. Attractive low rates.

RETAIL STORE
A small retail unit (400 sq.ft) in the mall at 720 Yates St. Now available.
MORGUARD PROPERTIES
Phone 383-4168

DEVONSHIRE COMMERCE PARK
VICTORIA'S FIRST "CONDOMINIUM" OFFICE/WAREHOUSE COMMUNITY
831 DEVONSHIRE ROAD
652-4461/386-0897
E.Y. Construction Ltd.

Century 21 WESTERN HOMES LTD. 1037 Cloverdale 386-3494

COMMERCIAL PROPERTY
Suitble for doctors, dentists, retail outlets. Heavy drive-by traffic. Lots of parking. Avail. now. 386-3494 (24 hrs.)

PRIME WAREHOUSE SPACE
5,000-7,000 sq.ft.
Large door, office space, reasonable rent, short term acceptable. For further details call Mr. Anderson 382-2721 or 477-4985.

EXCELLENT EXPOSURE
Corner of Douglas and Ralph, $127,500, 477-0303, 479-3232.

6111 PATRICIA BAY HIGHWAY, available immediately, 375 sq. ft. 652-2521.

430 SQ. FT. OF OFFICE OR commercial space in new building, $125 per month. 386-8881.

SIDNEY PROFESSIONAL
678 sq. ft. of office space, suits medical, accountant, engineering, etc. $310/m. Saanich Peninsula Prop. Ltd. 656-4000, 656-2427.

OFFICE SPACE HILLSIDE AVE. GROUND FLOOR
All utilities included in rent with janitorial services. Ample parking. Approximately 1100 sq. ft. For further information.
388-4434 WILF GEE 388-4434
WESTMONT REALTY (1977) LTD.

MINI WAREHOUSE
Approx. 1000 sq. ft. tri-level storage and/or workshop on Millstream Rd. Rent $360 or offer.
PETER PRIMGAARD 656-6625
Seaspray Properties Ltd.
386-3124

COLWOOD
Prime lease space available (800 sq. ft.) in an active Shopping Centre. Ideal for Beauty Salon or ?
KEN HENDERSON
HENDERSON REALTY LTD.
385-9741

OFFICE SPACE
In this modern well know Victoria office building may be just what you are looking for. Excellent location with parking, 2 elevators, carpets to your choice, open plan. Call Vancouver. 266-0957.

PRIVATE OFFICE
$200 P/MO. PRESTIGE BUILDING, CLOSE TO DOWNTOWN, LOTS OF EXTRAS INCLUDED: SECRETARIAL, RECEPTIONIST, DAILY CLEANING SERVICE, PLUS-PLUS. TO VIEW, MISS ALGADZIS 386-6433.

A CHOICE OF DOWNTOWN OFFICES
To rent at Reasonable Rates
APPLY
PEMBERTON, HOLMES LTD.
PROPERTY MANAGEMENT,
384-8124
1000 Government Street

OFFICE SPACE
950 sq. ft. near T & C Shopping centre, ample parking $250 monthly. Call
388-4434 RICK KINNIS 388-4434
WESTMONT REALTY (1977) LTD.

APPROXIMATELY 800 SQ.FT. office space, downtown, 1½ blocks from City Hall. $325 month. 388-7808 8-5pm

233 MORTGAGE LOANS AND INSURANCE

1st AND 2nd MORTGAGE LOANS
SOOKE — GULF ISLANDS
SHAWNIGAN — DUNCAN
UP-ISLAND — MAINLAND
We specialize in Land and Land Development Mortgages anywhere in B.C.
Existing Mortgages Bought
Call Mr. Douglas Hawkes
384-7128 (after hours 477-9544)
DOUGLAS HAWKES LTD.
990 BLANSHARD ST.

NEED MONEY??
TO BUY — BUILD — REMODEL or REFINANCE.
We loan in all areas. Quick, Courteous services.
GLENGARRY REALTY
3947 A-QUADRA ST.
479-7138 (24 Hrs.)

$200,000 MORTGAGE REquired for Oak Bay apartment with excellent covenant. Please call Farmer Construction: 388-5121.

234 MORTGAGES FOR SALE

$16,000 FIRST MORTGAGE AT 15% with $500 discount. Wooded acre in new subdivision, one year term. Phone Mr. Douglas at VIDCO, 388-4232.

235 WANTED TO BORROW

WANTED PRIVATE FINANCing, excellent collateral, references 923-6261 days 339-4736 evenings.

240 BUSINESS OPPORTUNITIES

HERE ARE SOME BUSINESS OPPORTUNITIES
COWICHAN BAY — RESORT ON THE SEA
LADYSMITH — MOTEL
QUALICUM BEACH — MOTEL
QUALICUM BAY — MOTEL
QUALICUM BAY — RESTAURANT and NEIGH. PUB
DEEP BAY — MOTEL
COURTENAY — MOTEL
GOLD RIVER — SERVICE STATION
Mechanic's paradise
PORT HARDY — SMALL FULLY LEASE BLDG.
better check this one in booming Port Hardy
For information call us as we are well versed with most tourist oriented businesses on the Island i.e. others that are not listed but are for sale. DO YOU WISH TO SELL YOURS?
Call us now.
Al Bull 477-2149 Office 477-1841 Dick Strobl 477-0450
Block Bros. Realty Ltd.

REST HOME
Fairfield/Rockland
An exceptional property/offering immaculate accommodation for 12 guests. There are three floors of spacious character, plus a fully developed lower level — totalling 13 bedrooms, 4½ baths. The "Specialized Residential Care" licensing category is not a difficult qualification process. Net income to owner-occupiers in 1978 was $47,000 and this was with 2 full-time employees. Vendor will assist in financing on the asking price of $210,000. (MLS 41162.) This is an unique opportunity to own an excellent home and run a profitable business. For complete details call:
GAIL WEINBERG
595-1535 477-4467
J. PETER DUECK
386-7521 479-9909
BOORMAN INVESTMENT CO. LTD.
2045 CADBORO BAY RD.
612 FORT ST.

COFFEE SHOP
Excellent downtown location. 37 seats, doing good volume. 3 yr. lease with option. Asking $39,500.
388-7557 Clifton Mak 479-0788
Capital City Realty Ltd

BAKERY
Leased premises, good family operation fully equipped. For APPOINTMENT for details call:
656-5373 Bill Wonnacott 656-5584
Block Bros. Realty Ltd.

1 ACRE WITH 500' OF HIGHway frontage, presently second hand business with comfortable 3 bedroom, full basement home with fireplace plus out buildings. This property has good potential. Asking $95,900. Phone 743-2527

5" CONTINUOUS GUTTER MAchine on 1976 GMC 1 ton van $12,400.00. Stock at cost. All leads included. $85,000.000 yearly sales with good return on investment. 758-2451.

INTERESTING AND UNUSUAL outdoor business opportunity for someone with a ten or 12-seat van during July and August. Phone 656-6139, evenings.

240 BUSINESS OPPORTUNITIES

VANCOUVER ISLAND

Mid and North Communities. Developed as merchandising focal points within areas believed to be unequalled in economic strength and growth potential. These Malls will offer exclusive qualities of location, construction and management including facilities and plans for continuous expansion to retain market dominance. Both Malls open this year. We have facilities for a fabric shop, gift shop and a shoe store plus other store types will be considered. These rare opportunities should be considered immediately. Phone Don Burrows (604) 479-7117, New Town Markets Ltd., 1095 McKenzie Ave. Victoria.

ONE OF THE BEST MOTELS

IS STILL AVAILABLE BEFOR TOURIST SEASON!

1. Located in a Victoria suburb, on main access road.
2. Twenty nine units including eleven kitchens.
3. Large suite for owners.
4. One point six acres — room for future expansion.
5. Immaculate condition.
6. Good gross and net.
7. Priced at $435,000.

Please call Ira Freedman of Capital City Realty 388-7557.

HOME OCCUPATION

This property was a grocery store with residence attached. The new zoning permits a "home occupational use." Over 600 sq. ft. of workshop, office or storage space (the old store) and a 2-bedroom home with a den or office. Attractive lot (average 145x50) with fruit trees, garden and off-street parking. Why rent space when you can own it. Exclusively listed for only $49,900.
KENT MacLEOD
385-7721 595-4273
GARDNER REALTY LTD.

OPPORTUNITY UNLIMITED

Due to retirement an opportunity exists to own one of Victoria's most successful and prestigious ladies' dress stores. Located on busy downtown corner of Nootka Court. Excellent investment showing unusual returns. $550,000. Full details through.
JOHN M. HUNTER
595-0393 388-6258
CEDRIC STEELE REALTY LTD.

SAANICHTON CENTRE DANCLAIR DEVLOPMENTS LTD
Maximum return on your business dollar. Check out Saanichton new air conditioned business and professional centre. Large local clientele with no competition for miles. Opportunity for:
Hardware, Appliances, Professionals, Sporting Goods, Stereo Shop, Real Estate
Or your specialty
For further information call
652-1141 Frank Csinos 652-3202
388-6275 pager 2826
Seaboard Properties Ltd

RESTAURANT

Year round location in fully leased rural community shopping centre. Health board will allow maximum seating capacity 70. Present 5-year lease has option for further 5-year renewal. Sale due to illness. $69,900.
FRANK CSINOS
388-6275 Pgr. 2826
Seaboard Properties Ltd.
652-1141

BE MORE
BE AN ARTEX INSTRUCTOR
Earn $8-$9 in your spare time. We teach you to teach others how easy it is creating wallhangings, quilts, tablecloths, fashion accents and more with Artex decorator paints and patterns. No sales or craft experience necessary. Advancement opportunity. Call 592-0865.

CONSULTANT
Will assist in evaluating proposals and financing, locating specific businesses, increasing income through diversification, starting new ventures. Also has a number of interesting and profitable businesses and start up projects on file. Phone 652-4861.

OPPORTUNITY TO INVEST IN HAWAII'S GROWING LUXURY CONDOMINIUM MARKET. FOR INFORMATION WRITE ED CHU (R) EXECUTIVE ESTATES PROPERTIES, INC. 190 S. King St. Suite 2470, Hon. Hi. 96813 or call (808) 524-3664. Victoria Press Box 438.

LAWN AND GARDEN MAINTENANCE business for sale, includes year round contracts, equipment, reel and rotary mowers, power racks, vacuum sweeper and complete list available — $8,000. Also available Dodge Kari-Van $4,000. Phone 384-1804 after 6 p.m., all day Saturday.

BAKERY
$39,500
Well established bakery with retail outlet in downtown location. For further details call
OLE KNUDSEN 479-2764 or
Royal Trust 384-8001

BAKERY
Vancouver Island. Be your own boss, well established bakery and coffee shop for sale., Owner retiring. Good down town location in prime tourist resort. Victoria Press Box 212.

WELL ESTABLISHED RETAIL business on rapidly growing Saanich peninsula. Excellent location, stock and fixtures. $30,000. 652-1353, 652-3538.

UF FOAM INSULATION equipment and truck for sale. Also acoustical spray on equipment. 598-4221

FOR SALE. SMALL BUSINESS. Room to expand. Reasonable rent, lease renewable. Phone 478-8607.

FOR LEASE MARINA WITH fully licenced dining lounge. Call 384-3170, 388-5464 pager 595.

MUST SELL, SMALL BUSINESS, great potential, $3800. 478-9379 after 3.

241 BUSINESS OPPORTUNITIES WANTED

BOOKKEEPING PRACTISE wanted. Sell your business. Retire on incoming payments. Victoria Press Box 348.

244 REVENUE PROPERTY

12% Gross Income

Large, older home. 8 rental units in immaculate condition close to downtown. $65,000.
Joe Manton
ISLAND HOMES LTD. 386-7545

REVENUE
SAXE POINT
1224 JUNO ST.
This side-by-side duplex has 2 BEDRMS, utility room, large kitchen and L.R. Asking $69,900. MLS.
ALAN MacGILLIVRAY
479-7138 477-5950 Res.
GLENGARRY REALTY

PRIME LOCATION
6900 sq ft of R3-1 zoned property for sale for $14 per sq ft. ½ block from Beacon Hill Park, private sale. Call Judith Cameron, 388-7088 or 477-0141.

PRIVATE SALE, 3 SUITE revenue close to Jubilee and Sears. Excellent income. $65,000. 592-2784 or 112-743-2646

EASY CARE ESQUIMALT 4-plex, close to shops and bus. $74,500. 386-3923.

65' WATERFRONT, 2 HOUSES on Shawnigan Lake, $540 income per month. 743-4649, 479-8533

244 REVENUE PROPERTY

Cedric Steele Realty Ltd.
388-6258

COMMERCIAL RESIDENTIAL

Needs extensive renovations and good management. Projected Gross $91,000 per year. Priced for immediate as is sale. $510,000.

KAMLOOPS BUSINESS

Priced well below market value. Excellent opportunity for wise investor. Price $330,000.

LANGFORD WAREHOUSE

Modern concrete block construction. Projected Net income $21,000 per year. 5,000 sq. ft. Can be purchased vacant or ½ leased. 20' ceilings. Price $197,000.

VICTORIA WAREHOUSE

Modern concrete block construction. Projected Net $26,000 per year. 3,600 sq. ft. warehouse leased with 3,600 sq. ft. air conditioned office vacant. 1 mile to City Hall, good exposure. Price $190,000.

10 SUITE APT.

Good location. In good condition. On large lot. Gross income approximately $22,000 per year. Price $179,000.

WAREHOUSE LANGFORD

Under construction 2,800 sq. ft. Completed Bldg. price $95,000. Concrete block construction.

FOR DETAILS ON ABOVE CALL
GERRY FINNIGAN
388-6258

DUPLEXES HUGE LOT!

8-year-old side by side duplex with 1588 sq. ft., 3 bedrms., 1½ baths, sunken L.R., sep D.R., lots of closets and storage and a huge utility room. The lot is 55'x196.7 and lends itself to further development. There is a rear lane with 4 car parking spots. All it needs is inside paint. One side is rented for $360 per month. Tenants pay their own utilities. Good location near Gorge Vale Golf Course. Priced to sell at $79,900. A pleasure to show. Call
SUE OR CONNIE 382-6615
592-1961 or 386-3124

"ANOTHER DUPLEX"

3 bedrms on the large main with a formal L.R. and F.P., in-line D.R. and Fam. Room, eating area off the galley kitchen, ½ bath off Master bedrm and sundeck off smaller front bedrm PLUS a rec room down. There is a 1-bedrm self-contained suite down rented at $250. Beautiful location in the high Mt. Stephen area. The yard is totally fenced with a carport and off street extra parking. Needs lots of paint and cleaning but good construction. Make an offer on $68,900. Call
SUE or CONNIE 382-6615
or 592-1961
Seaspray Properties Ltd.
386-3124

GARDNER REALTY Ltd.
895 Fort St. 385-7721
(24 HR. SERVICE)

7—SUITE TUDOR 1 ACRE

New on the market! Beautiful tudor mansion converted to 7 self-contained roomy suites. Home is set back from the road among trees and spacious grounds. Owner lives out of town and wishes to sell on the asking price of $185,000. Financial statement available. Call:
385-7721 Cliff Salmond 477-3626

26 SUITE APARTMENT

BUILDING
13 years old. Excellent opportunity for developer to upgrade. Available at only $440,000. For further information call: R. HOLMES or B. SPARK. PEMBERTON, HOLMES LTD. 384-8124

DUNSMUIR 388-7868

Apt. Blocks Available
Several apt. blocks in excellent locations in Victoria. For more information call Bing Richards, 388-7868 or 388-5464 Pgr 732.

S X S DUPLEX

3 BR's up. LR with FP. DR, kitchen and bath on main. Lane at back. Both sides the same. Excellent rents, $320 each side. Priced to sell. $69,900. To view by appt. only.
ELEANOR BRAY
477-0141 Pger. 750 592-1130
DOLORES MILES
477-0141 652-2735
THE PERMANENT

21 UNIT APARTMENT NANAIMO, B.C.

Located next to an 18 hole golf course. Townhouse type. Some water view. Grossing $62,000. No vacancy. Good mix. Asking $462,000. Call Barclay Forsyth at 382-1423 at Nanaimo Realty Co. Ltd., Box 518, Nanaimo, B.C.

EXCITING VALUE

Contains 14 rental rooms and suites inclusive and is located in the Fort Street development permit area, shows excellent return. Priced at less than actual assessed value $59,500. Exc. with LARRY LINEHAM 595-0134 or National Trust 595-2121.

FAIRFIELD DUPLEX
Up and Down Character Duplex with 3 fireplaces, 2 bedrooms up, 1 bdrm. down with 2 bdrms. in bsmt. 1 block from Beacon Hill Park, tennis courts and shopping. Asking $69,900. Call
GLORIA JONES 383-2825
T. L. Mann & Ass. Ltd. 598-5144

69 SUITE APARTMENT

Qualifies for 10% CCA. Three years old. Less than 1% vacancy factor in 1979. Positive cash flow. 388-4434 DAVE TAYLOR 384-2718
WESTMONT REALTY (1977) LTD.

4-SUITE

Conversion, reduced to $69,900. Separate entries and meters. Character main suite. MLS. 40561. Enquire now!
385-7721 AUDREY MONT 598-7598
GARDNER REALTY LTD.

UNIQUE OAK BAY DUPLEX
on 2 lots, quality throughout, drive by 1698 Yale, then call me for an appointment to view $110,000.
DOVE JEANES
Res. 598-1000 388-6275 Pgr. 2510
Davis Realty & Mortgage Corp.

2 BUILDINGS, 2 LOTS IN SIDney. 7 rental units grossing $20,000 + listed at $195,000. For APPOINTMENT for details call:
656-5373 Bill Wonnacott 656-5584
Block Bros. Realty Ltd.

FAIRFIELD CHARACTER
Attractively situated and well maintained 6 suite conversion. Good return. Low upkeep. Includes furnishings and appliances. Best buy around at $89,900. 382-0041.

244 REVENUE PROPERTY

ESQUIMALT DUPLEX NEEDS paint and clean up. One side rent $400/mon. For APPOINTMENT for details call:
656-5373 Bill Wonnacott 656-5584
Block Bros. Realty Ltd.

BY OWNER, 3 BEDROOM house in Colwood, double carport with sundeck, 2 fireplaces, deluxe 1 bedroom inlaw suite, hot tub and covered heated swimming pool, $67,500. 478-8671.

245 REVENUE PROPERTIES WANTED

CASH BUYER

For apartments or Commercial Buildings, must have true value exceeding $1,000,000. Will pay cash to financing or all cash. (Courtesy to agents.) All replies held in confidence. Please call
GERRY FINNIGAN
388-6258
Cedric Steele Rlty. Ltd.

SxS DUPLEX Urgently Required

I have serious, qualified purchasers looking for a SxS duplex in Gordon Head or Fairfield. If you can help, please call me now.
PATRICIA KING
477-7291 384-8075 (Pgr. 1105)
D.F.H. REAL ESTATE LTD.

INVESTOR

Wants to expand his portfolio to include the Victoria area. He will look at any realistically priced revenue situation up to $3,000,000. Any reply will be treated as strictly confidential. Call
GLENN NICHOLLS
598-5144 598-7689
T. L. Mann & Associates Ltd.

247 COMMERCIAL OR INDUSTRIAL PROPERTIES

31 SUITES $18,870 PER SUITE

Situated in the City with a view of the Parliament Buildings and Inner Harbour. 2 3-bedroom suites, 19 2-bedroom suites, 10 1-bedroom suites, oil hot water heat, elevator. Parking for 30 cars. Price: $585,000.

MOTEL
This motel is situated on the main throughfare and close to city. 46 units. Increased revenue over 1978 for first 5 months. Laundry facilities. Coloured television. Large agreement for sale at 10%. Owner will consider $150,000 down.
BERT COLES 592-3311
Royal Trust 384-8001

MEDICAL/ DENTAL SITE

2.68 acres of unimproved treed land ready for development. Zoned "General Commercial". Ideal for a professional building, shopping within 1 mile of new Hospital. Corner property, 570.83 feet frontage on highway. Thirty thousand cars pass per day. Priced at $3.85 per sq. ft. or will build to suit.
385-7721 Kent Macleod 595-4273
GARDNER REALTY LTD.

WAREHOUSE COMMERCIAL

27,000 sq. ft. of floor space, heavy duty construction, 1.17 ac. of land, ideal for distribution centre, less than 2 miles from City Hall, excellent leases, large part could be available for owner-occupier. Possible future expansion, $795,000 for sale by owner. Victoria Press Box 71.

1.54 ACRES DOUGLAS AND BAY ST.
Presently zoned light industrial but lends itself to commercial development. Fantastic potential in this prime site located within easy walking distance to the Victoria City core. Priced under assessments at $825,000.
ALMER OLSON 478-4446
Royal Trust 384-8001

FOR LEASE
Up to 9,000 sq. ft. of ground floor commercial office space in the 800 block Fort St. Off street parking available for 30 vehicles. Presently partitioned and furnished as executive offices. Ideal location for Restaurant, retail or office space. 388-6666 local 50 or 55.

6 NEAR NEW ULTRA MODERN OFFICE BLDGS

Excellent locations and tenants. Priced from $375,000 to $1,375,000. Trades considered. Call Ponteix Properties, 595-2059 anytime.

ESQUIMALT APT

28 large and bright suites, newly recarpeted and painted, $19,600/suite with a G.I.R. 7.9. Details with Ken Dixon, Advent Realty Ltd. West Vancouver, 925-1221.

COMMERCIAL
with Living Quarters
410 sq. ft. selling space plus living quarters. Lot size 6480 sq. ft. Only $79,500 phone Victor Wong, 385-2458, Res. 479-6569. Byron Price & Assoc. Ltd.

FOR LEASE
1700 square feet commercial space. Best location, Courtenay, B.C. For information call 112-921-8111. Agents protected.

EXCELLENT EXPOSURE
Corner of Douglas and Ralph, $127,500, 477-0303, 479-3232.

250 HOUSES FOR SALE

FOR SALE
Royal Trust
477-0191
384-8001

OPEN HOUSE
WED. 1:00 - 3:00
105 BEACH DRIVE
SOUTH OAK BAY
$84,500
5 bedrooms or 4 and a den, 2 storey built in 1921 — Living room, fireplace, separate dining room — 3-pce. and 4-pce. bathrooms — over 1800 sq. ft. finished — new electric service, new baseboard heat upstairs. to view please phone:
JOHN MORRY
592-9770 or 384-8001

UPLANDS— SEAVIEWS
At $165,000 this property offers fantastic seaviews over the Yacht Club and Cadboro Bay. Situated on .4 acres of beautiful manicured garden. 1750 sq. ft. on main, four bedrooms, 3 bathrooms. Phone:
OLE KNUDSEN
479-2764 or 384-8001

NEW LISTING— GOLDSTREAM AREA
Offered on the market for 1st time — This better than new, 3-year-old home — 3 bedrooms, large living room with white granite fireplace, dining room, super kitchen with eating area — Rec. room with fireplace — fenced back yard. Asking $69,900. View with:
JESSIE McGRATH
479-3982 or 384-8001

IMMEDIATE POSSESSION
3-bedroom, split-level home on a easy-care lot. Family room has fireplace, living and dining — kitchen with Breakfast bar. 1½ baths. Offers on $59,900. MLS. 40488.
477-0191 SYL SHUMKA 595-1337

250 HOUSES FOR SALE

SEASPRAY PROPERTIES LTD./REALTOR
1911 Quadra St. 386-3124
1175 Newport 595-3151

YOUR OWN COUNTRY HOME!

This 4-year-old 3-bedrm, full basement home is located on an extra large lot at the end of a country road in Agricultural area. The house features a raised hearth fireplace, nice wall-to-wall carpet and a huge sundeck facing South. The out of the ground basement is ready for further development. The owners are transferred and MUST SELL! Only $56,900. New ML.
CONNIE or SUE 386-3124
or 592-1961

"EUREKA" I'VE FOUND IT A MASTERPIECE

$129,000
3400 sq. ft. of completely finished living accommodation on 2 levels. Wrapped in cedar siding and shakes, 2 F to C fireplaces, 3 bathrooooms, brick arches leading to sep dining room and a huge kitchen on to a double-size sundeck overlooking mountains and sea. 4 Bedrms plus den. Fantastic fam room, English-style pub, pool table area. Sep. laundry room, double C.P., huge lot. TRULY A HOME FOR ENTERTAINING. The living room is delightful. Owners broken hearted, transferred to Calgary. CALL ME NOW AND MAKE AN OFFER!
CONNIE WEYLER 592-1961
SUE WARKE 382-6615
or 386-3124

GORDON HEAD BETTER THAN NEW

Super immaculate 4-bedrm home in Gordon Head. Ideally suited for IN-LAWS or leave it as is for comfortable family living. Close to schools, stores, buses and parks. See this NOW AS IT WON'T LAST. New ML. $79,900.
SPENCER LEE
386-3124 477-3593

FOUR STARS

★ ★ ★ ★

Like a great movie this is a rare "HIT" with one great feature after ANOTHER. Just look:
—Excellent BROADMEAD location.
—3 Years young.
—Wrapped in cedar including hand-split shakes.
—Easy care and spacious lot.
—Vaulted ceilings throughout main floor.
—ELEGANT raised living room.
—Convenient working kitchen with Jenn-Air.
—Family room and recreation room.

All of THIS at only $118,500.
CALL ME!
SPENCER LEE
386-3124 477-3593

SUPERB EXECUTIVE HOME

on beautiful treed lot in a most desirable area close to Mount Douglas. 3 or 4 bedrooms, games room, family room, 3 baths (1 half), double garage and a delightful fenced yard. Price $114,900. ML. CALL NOW.
CALL ME!
SPENCER LEE
386-3124 477-3593

NEW ROCKLAND HOME

Exceptional new 4-bedroom home close to "Government House." Quality of construction is the order of the day — this home is being built by European craftsman who has put everything in. Entertainment size sunken living room, dining room for those large parties, family room with bay windows and oak cabinets in the kitchen. All bedrooms are excellent size, master with SEAVIEW and sundeck. MLS. $158,000. Please call owner's agent.
CALL ME!
SPENCER LEE
386-3124 477-3593

SCHOOLS, PARKS, RACQUET CLUB, BUSES and UNIVERSITY OF VICTORIA

all CLOSE BY to this new, exciting home by J. McLAREN Const. They say there are 3 important things in real estate — LOCATION, LOCATION AND LOCATION but this one has 4. It is a NEW, EXCITING home with 3 bedrooms, double windows, shake roof, cedar siding and rock facing. We're including the grass seed so don't delay as this won't last long at only $73,900.
CALL ME!
SPENCER LEE
386-3124 477-3593

HOME and REVENUE $69,900

3-Bedrm 8-year-old Colonial, located in North Quadra has a good 1-bedrm self-contained IN-LAW SUITE producing $200 per month to help with those ugly mortgage payments. A real OPPORTUNITY to get a little more for your money!
DOUG POSKITT
386-3124 477-0645

OAK BAY $88,900

A good location, a fine up-graded home where the kitchen and bathroom have been redone. Plumbing, wiring and roof have all been redone in recent years. 3 bdrms, large sep. formal dining room with unique fireplace and large sun room off. DON'T DELAY ON THIS ONE.
DOUG POSKITT
386-3124 477-0645

DON'T DRIVE BY

7897 Wallace Dr.
Its the inside you have to see!! Large Fam Kitchen, Wrap-around sundeck, which is covered and useable in any kind of weather. 3 bdrm. main floor, Lower floor fully insulated and drywalled, ready for further development, thermopane windows, extra large lot 88x127 — Price $69,900. MLS. Call Peter.

DUKE RD. METCHOSIN

1.26 Ac — 3 bedrm home, large living room PLUS Large Fam Rm., built for the owner, first time on the market — MUST BE SEEN TO BE APPRECIATED. Asking $105,000. Call Peter.

WATERFRONT

1613 Hollywood Pl.
2 bdrm, 1½ bath, Liv. Sep. Din, Full bsmt with 3rd bedrm. Sundeck, Lot 50x150 — Asking $135,000. MLS. To view Call Peter.

WATERVIEW

10446 Resthaven
Sidney
2 bdrm up, 1 or 2 down, 2 bathrms, Liv-Din-Kit. Fam Room has F.P. Within walking distance of Marinas, Asking $69,500. Immed. Poss. To view call Peter

BUILDER'S OWN

Home, built with LOVE and CARE Builder haks only been there 4 years and is now selling 494,000 — 3 bdrm PLUS FAM Rm, Rec Rm, 1500 sq. ft. on main — large lot. Let me show you this lovely home. Call Peter.

250 HOUSES FOR SALE

SEASPRAY PROPERTIES LTD./REALTOR

DUPLEX

James Bay
One bdrm suite up. 3 bdrm suite on the main. Rents $140 and $275. Asking $62,500. Location 68 San Jose. Call Peter.

SOOKE RD.

Glen Lake Area
2 bdrm home newly renovated — located on 3 AC, if you like gardening this could be the one — Asking $68,900. Call:
PETER PRIMGAARD
656-6625 or 386-3124

BLOCK BB BROS.

See Our Weekly BEST SELLERS CATALOGUE

GORDON HEAD FAMILY RESIDENCE WHITE SPANISH MANSION
1629 SQ. FT. MAIN
DRAMATIC DECOR
MASSIVE WHITE ROCK FIREPLACE
MARBLE RAISED HEARTH
JUST LISTED, $102,000.
Erna Ellsay
Pager 388-6274 Office
Pager 2704 477-1841

WATERFRONT DELIGHT

Tremendous peaceful and quiet waterfront property with trees, manicured lawns, gentle slope at back to calm waters. Views are incredible. Spacious and modern 3½ year old rancher style bungalow. Four bedrooms, three baths — one a 3 PCE. ensuite, delightful rec. room with stone fireplace. Front room very appealing and a superb dining room. A delight at $114,950.
388-5464 477-1841
Dave Vogelgesang
PGR. 760 Office

OAK BAY UNIVERSITY 200' GARDEN

A spacious and versatile family home close to Uniersity with 3 to 5 bedrooms, a 27' recreation room, dining room living room and 3 bathrooms. A beautifully treed and sunny 200x70 garden, on a quit avenue of exclusive homes. Excellent parking for a boat and trailer. $119,500.
Residence Office
Office 477-1841
598-1420 Ted Walford (24 Hrs.)

SOUTH OAK BAY 2 STOREY CHARACTER HOME

A spacious 3 bedroom home of charm and character, the master bedroom with fireplace, with a large living room with fireplace, separate dining room with fireplace, conservatory, and a modern, "country kitchen" with a breakfast room, family room off kitchen. Spacious foyer. Excellent basement with 2 finished rooms. Fully fenced garden. Close to Oak Bay Avenue. EXCLUSIVE $74,500.
Residence Office
Office (24 Hrs.)
598-1420 Ted Walford 477-1841

SOUTH OAK BAY SUPERB ONE LEVEL CEDAR RESIDENCE

Situated on beautifully treed and lawned garden with a private, fully screened back garden, a 4 bedroom rancher commissioned and built in 1976. Spacious foyer, living room with fireplace, dining room, and a large, beautifully appointed kitchen. 3 bathrooms. Garage. Offered at $126,500.
Residence Office
Office (24 Hrs.)
598-1420 Ted Walford 477-1841

JAMES BAY BEACON HILL PARK $55,700

On quiet avenue just a minutes walk to Beacon Hill Park, a truly delightful 3 bedroom home with a charming and spacious interior. Living room with fireplace, dining room, study or 4th bedroom, large kitchen with sliding glass doors to a sundeck and fully fenced garden. Offered at just $55,700.
Residence Office
Office (24 Hrs.)
598-1420 Ted Walford 477-1841

SOLID CHARACTER HOME
1150 SQ. FT. FEATURING:
—2 BEDRMS PLUS BASEMENT
—DARK WOOD TRIM AND INLAID HARDWOOD FLOORS
—SMALL, COZY L.R., IN-LINE D.R. WITH F.P., CARVED OAK MANTLE AND B.I. HUTCH.
—OPEN STAIRWAY DIRECTLY FROM THE KITCHEN TO THE KIDS PLAY ROOM/TV ROOM
—UPDATED PLUMBING AND WIRING
—D.I. GARAGE
—LOTS OF STORAGE ROOM

1st Mtge. approx. $47,000 at 10 per cent expires 1983. Located off Oak Bay Ave. near Richmond Rd., $55,900.
Rick Hawkes
Douglas Hawkes Ltd.
384-7128 598-1937

CITY AND SEAVIEWS NOW $89,900.00

Located in the popular Esquimalt lagoon area with sea and city views. This executive home has now been reduced from $98,500.00. for immediate sale! Drive by Aloha Ave. (off Milburn Dr.) and call for an appointment to view with Lorraine Hett — 478-9581, 478-2430.
WATERMAN & ASSOCIATES REALTY LTD.
923 GOLDSTREAM AVE 478-9581

PACE Properties Ltd.
1640 Oak Bay Ave. 595-2413

ABSOLUTELY SPOTLESS THROUGHOUT
Lovely starter or retirement, no step home. 2 B.R.s., workshop, easy care yard. $51,500. Drive by 3478 Calumet Avenue, Saanich, then call me.
CLARENCE SINCLAIR 385-7831

10 MILE POINT SEA VIEW

Easy-to-care-for, 2-bedroom house situated on natural, treed lot, approx. 1300 sq. ft., no basement, no steps, economical hot water heat, new carpets, newly decorated, 2-car carport. Park at your backdoor, beautiful seaview from living room, dining room and kitchen, a truly character home. Please call owner for appointment 477-6479.
Asking $95,900.00.
2895 Phyllis St.

250 HOUSES FOR SALE

National Trust Realtor
HILLSIDE MALL 595-2121
3440 DOUGLAS 382-8101
YOU CAN BANK ON US

OPEN HOUSE

FRI. 6:30-8:30
853 SWAN. NEAR TOWN & COUNTRY S. CENTRE. 3-YR.-OLD 2-BEDRM. VIEW PROPERTY.
TED DALE in attendance, 382-8101.

WINSTON CRESCENT

High, bright and sunny. 3 Bedrooms and den, full basement, 1½ baths. Priced to sell, $64,900. MLS.
GRAY LAITE 656-5267
Office 595-2121

GET OUT OF TOWN

To beautiful Brentwood Bay and get more for your housing dollar. For $61,900 you'll get a 3-year 3-bedrm, 1½ bath home overlooking the Bay. You'll also get a full-size lower level with R.I. bath, carport, sundeck and beautiful stone work inside and out. Call now to view. Exclusive.
G. THOMAS
592-2526 or Office 382-8101

$67,500 DUPLEX

20 yr. old Duplex on quiet street near schools etc. 2 Bedroom each side full basement with drive-in garage. Let your Tenant help pay the mtge. This home in the Tillicum area.
HAL BARBER
382-8101 or 385-1047

LAKE OF THE GLEN

$52,900 Beautiful Glen Lake area. 3 bed. (1 in basemt) Living room, kitchen, dining area. Sundeck. Beautiful swimming pool. Full Basement with workshop and Rec. Room. A steal at this price.
HAL BARBER
382-8101 or 385-1047

PUZZLE AGAIN

Some got it right the first time, others didn't have a clue. In regards to the home you are contemplating to buy. What has 2 words nine letters and gives service to you?
"HAL BARBER"
382-8101 385-1047

$44,000 TO $55,000

Why not try your down payment on a purchase of your own home. You might want 2 or 3 bedrooms with or without basement. You might want to be close to schools or close to town. Why not call me and at no obligation I will come to your place and discuss your needs with you.
382-8101 HAL BARBER 385-1047

ONLY $39,000

2-bdrm. Near Jub. Hospital, small lot for easy maintenance. Sundeck, and fireplace. For details, call TED DALE AT 382-8101 anytime.

NO STREAKERS

Could pass 6894 Woodward Dr. without stopping to see this 3-bedroom, 1½-bath, full-basement home nestled in the trees 2 blocks from the water — Asking $63,900. R. W. RHODES, 479-9241 or 382-8101.

MUST SELL

Low down payment — Asking $44,000. Cozy 2 bedroom, Franklin fireplaces, quality carpeting. Large garage and backyard. MLS.
LOLA CLARK 658-5877
Office 595-2121

STARTER

2-storey, 3-bedroom home. New roof and wiring. Fenced yard, separate garage. $43,900. Close to town.
ROB ANGUS 652-2576
Office 595-2121

HOME & REVENUE

$350 per month from the spacious 2-bedroom deluxe suite. Owner's suite is out of this world — 3 fireplaces, ceramic kitchen counters, sauna, etc. Estate sale — $78,000 MLS.
ROB ANGUS 652-2576
Office 595-2121

DO IT RIGHT THE FIRST TIME

First home? Brand new 3-bedroom split level — $57,900, try $2,800 down. 5-year warranty, thermoglass, heatilator fireplace, heavy insulation. Compare this to the used homes you have seen, before you buy.
ROB ANGUS 652-2576
Office 595-2121

WHAT DO YOU WANT

In a townhouse? 3 bedrooms, (Master ensuite)? Fireplace, fenced yard? Low maintenance, lots of parking, invisible neighbours? Get it all for $56,900. Call:
ROB ANGUS 652-2576
Office 595-2121

SOOKE Home And Shop

convenient location, close to school, shopping, etc. Full basement family home. On 66'x200' lot with Olympic views. 3 bedrooms, den, built in galley kitchen, custom cabinets, eating area, 2 bathrooms, small patio off living room, fireplace, large laundry room, complete cedar rec room with blasted rock fireplace, wet bar, carport. Workshop in back 27'x32' Has many added features for a beautiful home. Must be seen, offers to $63,000. Phone 642-4380 anytime.

MUST BE SOLD

VICTORIA $69,500
BY OWNER 595-8731
(7-10) EVENINGS
OWNER GOING TO EUROPE CENTRALLY LOCATED, CLEAN FAMILY HOME, LARGE LIVING ROOM WITH FP, SEPARATE DR, 2 BDRMS UP, 1 DOWN, FULL HIGH CEMENT BSMT/REC ROOM, 4 PIECE AND 3 PIECE BATHS, LARGE WELL KEPT LOT.

WHITTOME'S

NEW LISTING

View — of sea and city from large living, dining room, master bedroom and a super kitchen. All three bedrms. on main level are large. Lower level is partially developed. MLS Offered at $69,500.
479-1667 RUTH LA CROIX 385-8416

GORGE AREA
High on a hill, custom built "A" frame ski chalet home with fantastic view. Large living/dining room with enormous rock fireplace. Three spacious bedrooms, master bedroom overlooking living room. Basement level has self contained legal suite, yielding $3,000 plus, offsetting mortgage payment to realistic level. Asking $79,800. NO AGENTS. 382-3093, 1037 Wurtele.

VIDCO

Commercial-Residential Real Estate
31 Bastion Sq. 388-4232

SEARS-MT. TOLMIE

2 bedrooms, full basement, rec room, separate garage, corner lot. Asking $62,900. 598-5521.

GLEN LAKE, 1300 SQ FT WITH finished basement, 3 bedrooms, 2 fireplaces, thermo windows, large sundeck, double carport, asking $75,500. 478-2393.

MODERN LARGE FAMILY home. In-laws suite on the same floor. Large lot in quiet area in Oak Bay. Close to all facilities. 592-1401.

250 HOUSES FOR SALE

BOORMAN'S
612 Fort St. 386-7521
2045 Cadboro Bay Rd. 595-1535
BOORMAN INVESTMENT CO. LTD.

OPEN HOUSE

SAT., 1-4
1274 PEARCE CRES.
EXCELLENT VALUE
Country living with city conveniences, this 4-bedroom home — located on a super children sized lot in the Blenkinsop area. This home features living roomw with fireplace, separate dining room, large bright family kitchen with eating area, a great family room downstairs. Asking $60,500. MLS 40446. For more information and viewing appmts call:
GORDON ADAMS
595-1535 592-1353

STRATA DUPLEX OPEN THURS., FRI., 2-4

4146 BRACKEN
Amongst tall evergreens and very quiet is this amazing half strata title duplex.
—vaulted ceilings
—magnificent rock heatilator fireplace
—separate beamed ceiling DR
—large kitchen and eating area
—family room and 3 large BRs
Downstairs is a fully serviced 2-BR inlaw with all new appliances. Must be seen to be believed. ML 039553. Contact:
WYNN WRIGHT, 477-6155
KEITH BOORMAN, 598-3730
OFFICE (24 hrs.) 386-7521

QUALITY CONVERSION DUPLEX $69,900

Main level features 2 BDRMS, cozy LR plus family room or DR with old fasion fireplace, 4 pce. bath and kitchen. Newly renovated upper suite features 2 BDRMS, LR, 4 pce. bath and kitchen plus southern views overlooking city and Mts. Must be seen inside to appreciate, immaculate condition. Also full bsmt and outside there is ample parking for cars. MLS.
KEITH BOORMAN 598-3720
WYNN WRIGHT 477-6155
OFFICE 386-7521

VIC WEST SOLID. NO-STEP

2 BRs. Large FP in living room. Dining room. Kitchen. Laundry. Bathroom. One one level. $35,300. MLS.
CALL: JOHN HOLMS at 386-7521

ONE YEAR OLD $78,900

This home of 1276 sq. ft. on the main floor has well proportioned rooms, thre bedrooms 1½ baths, kitchen with EA, view of Mt. Douglas from DR and heatiltor fireplace in LR. The basement has two finished rooms and provision for games room and third bathroom. Also bonus of sauna with shower room. An immaculate home of quality inside and out. The landscaping of the front blends in with mature trees. Early possession, exclusively listed. Appointments to view. Call:
JOHN JENKINS 388-5464
Pager 582 (24 Hrs.)

OAKLANDS AREA

So handy for school and within walking distance to Sears this 3-bedroom eleven-year-old, full basement home. Very quiet street and affordable price, only $54,900. MLS 040699.
OLGA ZACHARY
Office 595-1535 Res. 592-2265

S x S DUPLEX

FAIRFIELD. Close to sea. Like new, 4 bdrms on owner's side, fireplace in large living room and dining room. Huge master bedroom with full own bathroom. 2 bdrms on rented side. Only $110,000. MLS 39677. To view call:
OLGA ZACHARY
Office 595-1535 Res. 592-2265

BLOCK BB BROS.

COUNTRY SECLUSION

New builders home on large lot, over one acre. Four bedrms., finished den, finished rec. room, two full bathrooms, two fireplaces, economic heating, combination oil and wood furnace double thermostat controlled. Quality built. New M.L.S.

SOMETHING DIFFERENT

Plenty of space on this unique design, built of reinforced concrete and steel, practically fireproof. Outside is stucco, inside plaster. Many quality features, four bedrooms, four bathrooms, sauna, large den, large rec. room with wet bar, extra large sundeck, double garage. Over 3500 sq. ft. of living space. Listed $110,000.
656-7117 Bill Mosher 656-5584

EXCLUSIVE AREA SECLUSION

Attractive bungalow set well back on sloping lawn, large half acre well landscaped property. Three bedrms., two and a half bathrooms, separate laundry room, breakfast nook, sunken living room, large workshop, plus full suite downstairs. Many extras such as teak panelling, double carport with separate workshop. Price reduced to $88,000. Offers considered. ML 40606.
656-7117 Bill Mosher 656-5584

TOWNHOUSE

2 bdrm. Townhouse with fireplace in 16'8" living room. Monthly assessment only $16.00. Lots of parking, well landscaped complex of just 19 units in Saanichton. Family room and workshop with utility room and 2 piece bath beautifully done on lower level. Listed at $49,000.
656-5373 Bill Wonnacott 656-5584

UVIC 3 bdrms. Townhouse	$43,000
SIDNEY. Waterview	44,900
SIDNEY. 3 bdrms. split	51,900
SIDNEY. 2 level, 3 bdrms.	$56,500
EXPERIMENTAL FARM AREA	73,500
N. SAANICH. 2 level, 1 acre	89,900
DEAN PARK. 3 bedrms. views	$106,900
DEAN PARK. West Coast Contemp.	$107,500
ARDMORE. Contemporary split	110,000
C. SAANICH. Views	115,000
ESQUIMALT. Duplex side by side	74,500
DEEP COVE. Non conforming Com.	50,000
DEEP COVE. ¼ acre house and cottage	75,900

Home Bill Wonnacott Office
656-5373 For Service 656-5584

SEA VIEW

Almost 180 deg. view of sea and islands from this large full bsmt. home. Fornal dining room, large living room with fireplace. Lot size .48 acre. 3 car garage. Asking $115,000.
656-5958 Ben Richardson 656-5584

SIDNEY

Full bsmt. home on a quiet cul-de-sac. 3 bedrms. on main with 2 more down. Large kitchen with eating area. Close to schools. Asking $55,000.
656-6958 Ben Richardson 656-5584

Kinsmen Gorge Park area, fine 2 bdrm bungalow, over 1100 sq. ft. gas heating, fireplace, large landscaped lot. Reduced to $58,500.

Seaviews — Landsend Rd. ½ acre, almost 2000 sq. ft. up, plus 1000 sq. ft. rec. room, plus 960 sq. ft. in-law suite down. All cedar siding, custom built for $120,000.
656-5337 Ted Phillips 656-5584

250 HOUSES FOR SALE

GARDNER REALTY Ltd.
895 Fort St. 385-7721
(24 HR. SERVICE)

RODNEY DEAR

is where it's at — 2812 Rodney — to be exact, 3 bedrooms plus 1 bedroom and a rec room downstairs. This is a solidly built home with well-established shrubbery and trees, private rear yard, near schools and shopping and on a quiet cul-de-sac. Probably exactly what you're looking for and only $54,900. MLS 39531.
REID TOPP
385-7721 388-6275 PAGER 619

QUIET CORDOVA BAY

Beautiful family home on large lot (82x137) on quiet Parker Avenue. Features include 4 bedrooms, 2½ baths, family room with FP, rec room, large sundeck off DR. Call for an appointment to view. Reduced to $86,900.
385-7721 DALE BRIGGS 592-3978

QUADRA SELL OR TRADE 1.6 ACRES

Enjoy the set-back privacy, with near future subdivision potential. This large property features a lovely split level home with patios and 2 full bathrooms. For your leisure there is a pitch and putt golf course. Owners will consider a trade for a home or revenue property, or will sell for $139,500. For information please call:
CLIFF SALMOND 477-3626
BILL WEISS 598-8443
REID TOPP 388-6275 pge. 619
OFFICE 385-7721

VALLEY VIEWS

The immaculate 6-year-old, 1200 sq. ft. home looks out over a "green belt" valley toward Mt. Baker. Situated on a "no-thru" street in area of more expensive homes just 15 mins. from town (Saan. Penn.). LR with unique brick FP, dining area adjoining custom kitchen, 3 bdrms on main, 1½ bath. Walk-in closet in master. Fantastic rec room with another brick FP and bar and 18'x12' games room down. Another roughed-in bath and loads of room for a workshop. Super landscaped garden with 21' patio. Huge sundeck. Priced for quick sale at $69,900 FIRM.
KENT MacLEOD
385-7721 595-4273

GREAT PRETENDER

Did you ever see a home that tries to look "ordinary and average" and just can't do it? This one is average on the outside, but inside it's fantastic. 3 bedrooms, LR with FP, large remodelled KITCH with pass-thru to a 27 ft. entertainment FAM RM. This home features a bar, 27 ft. of double track drapes, another FP, double width sliding doors to deck and a view of the Olympic Mts. Full basement. Stove and fridge included. ONLY $54,900.
KENT MacLEOD
385-7721 595-4273

FAIRFIELD

Compact 4 BR home (one could be a DR or den). Large kitchen with pantry on easy care lot only 3 blocks from the water. There is an in-law suite in basement. Just been painted inside and out. Priced for a quick sale. Asking only $53,500. New MLS.
385-7721 BILL WEISS 598-8443

DFH 477-7291
D.F.H. Real Estate Ltd.
1559 McKENZIE AVE.

CONVENIENT MAKE AN OFFER ON $52,900

For the young family or retired couple this attractive 2 bedrm, full basement, home must be seen. Kenitex exterior guaranteed for 20 yrs. just done a year ago and the kitchen has been renovated. There's a 1 pce. bathrm. down and good-sized rec. rm. Phone now for more information. MLS.
KEN HIGHTON
477-7291 (Bus.) 385-9235 (Res.)

SAXE POINT
JUST REDUCED!
Would you like a quiet street? Would you like to be close to the water and have shopping within walking distance? Attractive, easy-care aluminum siding? A drive-in garage and extra space in the bsmt. all for $41,900? (MLS). Then you should call:
JOE BEALES
477-7291 384-8075 (Pgr. 961)

2 HOMES ON A DUPLEX LOT

A unique opportunity for investment or a sharing situation. 2 Renovated, older-style homes on a duplex-zoned lot close to town. A package deal offered at $79,500. New MLS. Call:
ALAN PETERSEN
477-7291 384-8075 (Pgr. 750)

3-BR FAMILY ★ $52,000 ★

A large older-style home with 3-bdrms up, a super dining rm, FP in the living rm and a full bsmt to boot! Close to town in an improving area. MLS. Call:
ALAN PETERSEN
477-7291 384-8075 (Pgr. 750)

BY OWNER $44,900

ONLY 3 MONTHS OLD
One side of sxs duplex in Vic West. Convenient for downtown and schools. 3 bedrooms, 1½ bathrooms, w/w, appliances, sundeck, etc. Possibility of lease to purchase. 598-8755, 477-7416.

C. N. Montague
1720 LILLIAN RD 595-4413
FAIRFIELD REAL ESTATE PROPERTY MANAGEMENT

Victoria Realty LTD.
386-3585

Century 21
WESTERN HOMES LTD.
1037 Cloverdale 386-3494

250 HOUSES FOR SALE

Century 21
MAYFAIR REALTY
Mayfair Centre
386-2955

LANGFORD UPLANDS

$89,800. 3-BR split level. Double garage. 2 bay windows. Real good quality, only 1½ years old. Large lot. Phone JIMMY TURNBULL, 479-0735 or any salesman at CENTURY 21 Mayfair Realty, 386-2955.

You can still buy a 3-BR home for less than $50,000. Full basement, 4 pce. bath, good roof, 940 sq. ft. of real good starter quality. Phone KIM ENG, 386-2955 or 477-9439.

Don't waste another cent on rent. See JIMMY TURNBULL to get into this 3-BR strata duplex close to schools and shopping. Large yard, paved driveway. Phone 479-0735 to find out how you can stop buying your landlord's house for him. 386-2955.

ESTATE SALE

2-BR home on ½ acre lot, 2627 Millstream. Asking price $49,900. All offers considered. PETER SYKES, 386-2955 or 382-3216.

FLORENCE LAKE

1-yr.-old 3-BR modular on ⅓ acre, private treed lot. Listed at $49,500. MLS. Offers please. PETER SYKES, 386-2955 or 382-3216.

HAMPTON PARK

Nicely updated 1-BR starter. Excellent cabinet kitchen. Heatilator for fireplace. Attached garage, new (6 months) furnace and hot water tank. Low maintenance and taxes. Full price just $38,000. MLS. Low down could handle. PETER SYKES, 386-2955 or 382-3216.

HENDERSON REALTY LTD.
385-9741

A MILLION MILES FROM WORK IN 15 MIN.

Serenity is the way to describe the feeling one gets when relaxing in this lovely home or private yard in the nicest part of Brentwood. The beautiful split level 3-bedroom home is in outstanding condition and has an abundance of warm appeal. Asking $72,900. Please call me anytime for more infor or viewing.
BUD HUDSON
385-9741 or 479-3849

DO-NOTHING HOME

Do nothing except move into this spotless 2-bedroom home that's ready and waiting for you. It's 9 years young and I think you'll agree better than new. It has a large assumable mortgage at 10% and you could qualify for the $2500 Gov't Grant. Call me for more information or viewing THIS OUTSTANDING HOME. Asking $54,900. BUD HUDSON, 479-3849, 385-9741.

ROCKLAND 981 ROYAL TERR.

Seeing is believing. Spotless, 9 years young. Lovely 3 or 4-bedroom home, separate den, 2 fireplaces. Close to castle on quiet street. Sea view from upstairs bedroom. Price $112,000.
JUNE CARVER 598-2581

the Permanent For Sale
702 FORT ST. 382-9191
BOB HUGHES—MANAGER

S.T.S.

That's right — Stop the Search — here it is — two bedroom, no step home on a very large but very manageable lot backing onto the Colquitz River. With a carport, separate insulated and wired workshop and summer bedroom. See it now with us. Only $56,900. ML.
SIMON FLETT 592-7451
JACK GRANT 477-8172

GORGE—3 BR'S

Reduced to $54,500
Stucco, 3 BR bungalow, fireplace, etc. with one BR in law suite in full bsmnt. Level easy care lot, fenced. Vacant — immediate possession — make an offer — must be sold! (ML 39781). Call today.
HERB McDANNOLD
382-9191 BUS. RES. 384-6768

4180 SQ. FT.

EXECUTIVE LIFESTYLE
This home has it all! Spacious entry, 5 BR's, 3 baths (MBR ens). Formal LR, large DR, fam rm adj to beautiful K with Bkfst area, den, rec rm, games rm, 3 fireplaces, zoned hot water heat, vacuum, dishwasher, intercom, etc. Excellent University location. New Listing. $169,000. ML. For detail and viewing call.
HERB McDANNOLD
382-9191 BUS. RES. 384-6768
THE PERMANENT

the Permanent For Sale
3647 SHELBOURNE 477-0141
LARRY BROOKS—MANAGER

OPEN HOUSE 1909 JEFFREE WED. 6-8

Lovely 3-BR home with spacious LR, sep. DR, large kitchen and delightful property. Asking only $65,900. MLS. Hostess:
477-0141 LINDA K. 479-8565

HANDYMAN SPECIAL

Incredible buy!! Priced thousands of dollars below assessed value. 3 BR — basement — ½-acre — in town. $50,000's plus. Call:
477-0141 LINDA K. 479-8565

COMFY COSY

4-BR home. Features LR/DR with brick FP and large family room with rock FP, plus dble plumbing and sundeck. Close to all amenities and ½-block off Gorge Rd. Only 16 yrs. young and $58,900. To view call:
477-0141 MARGE SHORE 388-5464
Pager 753
THE PERMANENT

250 HOUSES FOR SALE

WESTMONT REALTY (1977) LTD. 388-4434

OPEN FOR VIEWING
12 BRAND NEW HOMES IN NEW NORTHRIDGE SUBDIVISION

Daily 7 P.M. to 9 P.M.
Sat.-Sun., 1 P.M.-4 P.M.
Visit our Display Home
4168 Carey Road
Personal Viewing Call
388-4434 ARNOLD MARR 477-6233

LANGFORD
And one of the nicest homes in that location too. 3 bedrooms on main with 4th down. Gleaming oak floors in the living room and dining room, fireplace, modern kitchen, Rec room, sewing room and den, all on a nicely landscaped lot with mature shrubs. New MLS. Full price only $59,900.
388-4434 JOHN BUNYAN 383-7777
BILL SIDHU 477-5382

UVIC. IMMEDIATE POSSESSION
1660 McKENZIE $56,900
A good 2 Br. home featuring hardwood floors. Central fireplaces. Full basement, rec room, large 63x135' lot.
Apointment to view.
388-4434 ARNOLD MARR 477-6233

NEW HOME DIRECTORY
IN COLWOOD
Direct from Builder

A WIDE VARIETY OF NO—STEP BUNGALOWS, SPLIT LEVELS AND TWO-STOREY HOMES WITH FULL AND OPEN BASEMENTS WITH R.I.D.P READY FOR DEVELOPMENT. ALL HOMES INCLUDE THERMOPANE WINDOWS, EXTRA INSULATION, CLEAN QUIET ELECTRIC HEAT AND HEAT SAVER FIREPLACES, ALL AT NO EXTRA COST. CHOOSE A PLAN, LOT, COLOR SCHEME, AND TYPE OF FINANCING TO SUIT YOU. ALL HOMES CARRY A 5 YR. WARRANTY.

VISIT OUR DISPLAY HOME AT 544 STORNOWAY OFF WISHART RD. AND DISCUSS YOUR HOUSING NEEDS. P.S. SOME HOMES QUALIFY FOR THE $2500 GRANT.

WED.-FRI. 1-6
SAT.-SUN. 1-5

FOR MORE INFORMATION PH. KEN MILLAR 478-1721 or 384-8075 PAGER 519 ANYTIME

RIDLEY BROS.
DEVELOPMENT CO. LTD.
MEMBER VICTORIA H.U.D.A.C.

Canada Trust Realtor
595-5131

OPEN HOUSE WATERFRONT
WED. 4-6. 7430 MARK LANE, WILLIS POINT. Cozy home with indoor pool. Prime waterfront with wharf offering year round boating. Picturesque setting and irreplaceable at $115,000.
SHARON DAILY 721-5358
JACK KONDRATIUK 384-0878

GLEN LAKE
$55,900
Walk to lake. Situated on a very quiet cul-de-sac only minutes from Glen Lake, you'll find this absolutely immaculate duplex featuring over 1800 sq. ft. of superbly finished living area. There are mature trees in the fully fenced backyard and lots of parking in front. Drive-by 2858 Churchwood and see for yourself.
FRED LERCH 477-5120

UVIC AREA SPLIT LEVEL
2225 Galaxy Place of Dawnview and Edgelow Rd. This (4 level) split level home is in the final stages of construction. Buy "as is" now or have it finished in your choice of cabinets and carpet coloring.

POST & BEAM
4055 Dawnview Dr. off Edgelow and Gordon Head Rd. This elegant 1667 sq. ft. house has Post & Beam ceilings, cedar feature walls, LR with floor to ceiling rock fireplace, large formal Dining area, kitchen with oak cabinets and family size eating area with sliding glass doors leading to large L-shaped sundeck overlooking UVIC. 3 BR, 2 Baths, lower level RI family rm. RI Den and RI plumbing. Double carport.

$73,900
2½ yrs. old this 3 Br., 1½ bath home is situated on quiet cul-de-sac just 1 block from all schools, Racquet Club and has good bus service. Vendor willing to carry a mortgage to qualifying purchasers with a DOWN PAYMENT AS LOW AS $2500.

$57,900 & up (New)
Just 2 lots left in which we can build you a new house at the low price of $57,900. Your choice of floor plans, do some of the work yourself and save money.
For evening appointment to view call Mrs. Pat Saulnier at res. 384-2197 or Kasapi Construction Co. Ltd., 538 Dupplin Rd. at 386-6191 (24 hrs.)

PAC-WEST
INTERNATIONAL REAL ESTATE BROKERS INC.
388-6161

JUST LISTED LAKEHILL
$66,300!!
A super 3 BR., full basement family home at the end of a Cul-de-sac — 14 yrs. young with "L" living — dining Rm., bright kitchen, 4 pce. bath & sundeck — Lower level features a Rec Rm. with F.P. plus a 1 BR. In-law suite with extra conveniences for a wheel chair! Large backyard with carport, sep. garage with power and wood heater plus a garden shed. New MLS. THIS WON'T LAST. Phone today, Terry Eden — 388-6161 (24 hrs.).

MARIGOLD AREA, 3 BEDroom, full basement, large lot, fireplace. $59,000. 479-9902.

LANGFORD ½ ACRE, 1 BEDroom stucco house, garage, fruit trees. ½ treed. $50,000. 478-5751

250 HOUSES FOR SALE

JACK MEARS OAK BAY REALTY LTD.
2194 OAK BAY 598-3321
Where Trust Is The Basis Of All Business

OPEN TO VIEW WEDNESDAY, 6-8 P.M.
586 ST. CHARLES ST.
A modern, attractive family home in a fine Rockland location. Five bedrooms, large recreation room, arboretum, sauna, family kitchen with sundeck — just a few features of this fine home. View Wednesday with PETER NASH — asking $153,500. 598-3321 or 592-3473.
Member Relocation Services Canada

SWINERTON'S REALTY WORLD®
349 Benhomer Dr. (Off Metchosin Rd.)
Top quality FAMILY HOME with a very efficient floor plan, conveniently situated within easy walking distance to 3 school levels. Comprises 11 rooms and 2 baths on 4 floor levels PLUS a 5' crawl space, 2-car garage, greenhouse, sundeck off dining room. Lovely corner garden lot with fruit trees, shrubs and extra parking area. Tastefully decorated in MINT CONDITION throughout.
Price $74,500
385-2481 ED JUPP 386-7884
Swinerton Stewart Clark Ltd.

Montreal Trust

UNIVERSITY—TREES
4 bedroom quality built family home. Fireplace, D.R. glass doors to patio, den. Carpet over oak. Carport. Quiet street. Fruit trees. $78,500.
386-2111 ART PEAKER 477-3957

JUBILEE
Retirement special, 2 bedrooms, no steps, cosy fireplace, electric heat, glass doors to sun room, excellent greenhouse and carport, near hospital, quiet street. $47,900.
386-2111 ART PEAKER 477-3957

COLWOOD SPECIAL
This home offers 4 Bedrooms, Double Plumbing, very attractive Living-Dining Rooms, Rec Rm. Located on a quiet street of good homes. Lots of Parking, very private Backyard. All this for only $61,000 with a large assumable first mortgage. Can be seen anytime. Phone Richard McKenzie, 479-5047 or 388-7868.

$33,000
A solid 2-Bdrm home, oil heat, Basement on excellent 40x165' lot. Centrally located, this is terrific opportunity for a young couple who can handle a hammer and paint brush. Call:
A. KLENMAN to view
656-4242 or 388-7868

DUNSMUIR 388-7868

Lorenzen REALTY LTD.
50 Bastion Sq. Bus. 383-4151

OPEN HOUSE
2875 Gorgeview,
Wednesday, June 20, 6 to 8 p.m.
A big family home or separate suite for in-laws. Come and see this one. Spacious living room with F.P., separate dining, big kitchen, bathroom and 2 bedrooms all main floor. Third bedroom, bright utility and big workshop down. With access from outside and inside, upper floor has living room with views, spacious kitchen with eating area, full 4-pce. bathroom, 2 roomy bedrms and sundeck. Close to buses. Look at the price — only $59,900.
BETTY SHEPHERD
388-5464 Pager 704
LORENZEN REALTY LTD.
383-4151

C-C-C-C-C
Comfort, Convenience and Charm abound in this rare Cape cod, located at 4293 Houlihan — Built in 1976, this is a builders own residence and is loaded with extras. The upstairs consists of 3 large bedrooms, 2 full baths, laundry room, main floor — living room with sea views, marble fireplace, bay window, built-in book shelves, formal dining room also with a bay window, kitchen has daylight ceiling, built-in trash compactor, garburator and dishwasher, there is a family room off kitchen - another 4 pce. bath and finally a large den or office. There is a full undeveloped basement. The lot is 80x145, dble detached garage, underground sprinklers etc. M.L.S. Asking $119,500. R. W. RHODES 479-9241 or 382-8101.
National Trust Co.

Island Homes Ltd.
2504 DOUGLAS 386-7545

Duplex — Rockheight
DRIVE BY 760-762 LAMPSON THEN PHONE BILL PALFREY OR LLOYD ELLIS 386-7545 FOR FURTHER INFORMATION. THREE BEDROOMS AND TWO FOUR PIECE BATHROOMS PER SIDE. SUN DECKS WITH MOUNTAIN VIEWS. ONLY ELEVEN YEARS OLD. THIS NEW EXCLUSIVE LISTING IS PRICED TO SELL AT $109,900.

OPEN HOUSE
Dean Park Estates
OFF EAST SAANICH RD. AT PANORAMA LEISURE CENTRE

SEA VIEWS
AVAILABLE FROM ANY OF FOUR RECENTLY COMPLETED QUALITY HOMES
1747 FOREST PARK DR. $86,900;
8942 FOREST PARK DR. $98,900;
8929 FOREST PARK DR. $98,900;
8763 FOREST PARK DR. $89,900.

OPEN HOUSE
FRIDAY AND SUNDAY NOON TIL 4 PM; MONDAY THROUGH THURSDAY 3 PM TIL 9 PM. For further information please contact the builder at: 642-4537 or 656-7198.

250 HOUSES FOR SALE

WHITTOME'S
OPEN
3028 Glen Lake Rd.
Wed. 1:00 to 3:30
Luxurious 3 bdrms, wall to wall carpets, Fireplace — 2½ baths — rec. room with bar, and glass doors to fenced yard. Come or Call:
DONNA VALIKOSKI
388-4271 384-2057

FOR YOU
who want a good, clean, full bsmt. home. Price $55,900 — 2 bdrms., raised hearth F.P. in living room. U-shaped kit. with roomy eating area. PLUS 3rd bdrm, rec. room, and carport. ML # 40979. Call:
DONNA VALIKOSKI
388-4271 384-2057

YOUNG
Enough to be complete — landscaped. Finished lower level: rec. room plus family room. Main level: view of Blenkinsop Valley from front sundeck — 3 Bdrms — 2½ baths — 2 fireplaces. Carport plus pad. Spic and span condition. Truly a lovely home. $83,900. Call to view:
DONNA VALIKOSKI
388-4271 384-2057

TOWN AND COUNTRY REALTY
3577 DOUGLAS 382-7276

WHAT A SITE!!
A marvellously secluded one acre with trees, rock outcroppings and grassy dells. This property can be subdivided now or kept intact to be nurtured and doted on while protecting you from the inflating dollar. The little old 2-bdrm house can be rented, renovated or replaced with your dream home. This property is conveniently located only 10 minutes from downtown. $65,000. For further information phone Jim Webber, 658-5977 or Brian Lawless, 477-0448 or Town & Country Realty, 382-7276.

BRENTWOOD
$41,900
Small 1-bedroom cottage 1 block to sea and marina. Ideal digs for bachelor fisherman. Phone Jim Webber, 382-7276 or 658-5977 (res.).

NEWBROWN BROS. on LANSHARD
"People Helping People"

OPEN HOUSE
3120 Harriet Rd.
Wed., Thurs., Fri.
1:30 to 4:30
Was $53,900
Now $50,900
Immediate Possession
Bright 3 bedrm plus den home. Large L/rm with fireplace. Spacious kitchen equipped with stove, washer, and dryer. Rec. rm in basement with patio off. Wall to wall throughout. Paved parking for 2 cars at rear. MLS 040362.
DOUG LAWSON 595-2486
JIM KENNEDY 592-9078
or 385-8771 (anytime)

Castle PROPERTIES LTD.

CORDOVA BAY
Lovely immaculate 3 bedroom, no basement home minutes from the Beach, some waterview. Plaster inside. Kitchen with dining area, large garage/workshop, 85x160' landscaped lot. Asking $67,900. To view call FREDDY STARKE 386-6164 or 595-1175.

James Bay Starter
Just reduced to $30,500 this little two bedroom cottage has a cosy living room with fireplace and a tiny lot on a nice street. Sure it needs some basic work, but there is some money available from federal sources if you qualify. Give me a call. PETER VINCENT, 595-0591 or DON MARSDEN, 595-5962 or 386-6164.

$48,900
10% DN
QUALITY BUILT HOMES. FIREPLACES, CARPORTS, COLOURED FIXTURES, DOUBLE GLAZED WINDOWS, INDIVIDUALLY DECORATED, 5 YEAR WARRENTY. CALL GORDON ENGLISH OR GORDON ROBERTS.
388-5641 479-5613
383-6803
OPEN SAT. & SUN. 1-4
LEANO DEVELOPMENTS LTD.

OPEN TO VIEW DAILY
1 pm to 4 pm
NEW HOMES GLEN LAKE AREA OF COLWOOD
3000 Blk Glen Lake Rd
$59,500 - $63,500
For Information Call
477-0784 656-3241
Our Towne Developments Ltd

ESQUIMLAT DUPLEX
Carpeted 5x5. Rent $610. Appliances included. $59,900. 388-9289.

$28,000
Two bedroom brick cottage on small lot. Mayfair area. Contact 384-8443 daytimes

3 BEDROOM, FIREPLACE, full basement, one bath with ensuite, large lot, 85x187, North Saanich. $64,900. 385-9580.

FULLY FURNISHED
Two bedroom, by Sears. Fireplace, fruit trees, etc. Low 50's. 595-7703

250 HOUSES FOR SALE

B.C. LAND AND INSURANCE AGENCY LTD.

$31,500
2 BDRMS
An immaculate compact bungalow just down from McKenzie school. Spacious kitchen, new wiring and fully insulated. Nestled on a nice size lot for future expansion. Vendors illness dictates immediate sale. Exclusive.

$46,500
5 BDRMS.
Drive by 1629 Camosun! Space and rooms for all reasons. Squeaky clean with warm and comfy carpeting throughout. Large kitchen, L.R.-F.P., and dining area. Family home with areas for hobbies, arts and crafts. Room to do your own thing. M.L.S. 40210 388-5555 (24 Hrs.) Chummy Crabbe 479-7998 (Res.).

METCHOSIN AREA, EXECUTIVE home. 5-bedrooms, 3 baths, 3 fireplaces, sauna, weather enclosed sundeck with brick barbeque. 2450 sq. ft. finished living area with 1500 sq. ft. unfinished for future in-law, apartment or recreation area. Two car garage in basement. All on 1-acre of secluded country land with a possible future subdividing. Principals only. No agents. For appointment phone: 478-8797.

FROM $1,395
Down plus grant. 3 and 4 bedroom duplexes. Seperated by 2 carports. 4 bedroom 1330 sq. ft. plus storage 21x11', 3 bedrooms 1260 sq. ft. plus storage 21x11'. Fireplace, 1½ baths. 4-bedroom $48,900. 3-bedroom $47,900. Daily 9 to 5, 386-8121. Nights 5-9 and weekends 9-5 pm. Mr. Pedersen 382-2151 suite 531.

MARIGOLD
Charming, spacious, 2 bedroom house on 66 X 132' lot enhanced by mature shrubs and privacy hedges. Living room with fireplace, large kitchen with separate eating area, dishwasher, custom cabinets and wet bar, 4 piece bath, 3rd bedroom in full basement. Extensively updated, $59,900. 479-7063.

465 OBED AVE
3 bedroom, freshly decorated house. Fenced garden of fruit trees, rockery, and flowering shrubs. Large bright kitchen, adjoining sunroom and sundeck, w/w carpet in living room and master bedroom, finished den in full basement. Convenient location, close to Gorge waterway. Priced at $58,500. Please call owner to view, 384-2624, 598-1803.

GORDON HEAD
4304 Columbia Drive (off Kenmore) Older 2 bedroom home with full basement, extra plumbing and laundry area. Large attic. Close to schools, shopping and Rec Centre. Early occupancy possible. View any evening. Open House Saturday 1-4. 477-8410, $55,500.

OAK BAY
Carnarvon Park area. Immaculate 2 or 3 bedroom home, LR, FP, dining with bright remodeled kitchen and bathroom. Fruit trees, green house on manicured 50x140 lot. $65,500. 2039 Kings Rd. 598-4768

4956 CORDOVA BAY RD
Immaculate 3 bedroom split level house with beautiful view from each room excluding rumpus room. Hot water heat. Four minutes walk to beach. Open House, Mon thru Thurs, 11-2, Sat and Sun, 10-4. Asking $92,900. Inquire 652-5781.

BY OWNER
Lovely 3-bedroom Gordon Head beauty. Big kitchen, dining room, living room with fireplace, family room with fireplace, den, carport, 3 bathrooms. All professionally finished. Will sacrifice for $77,900. Call evenings, 384-5108 or 385-6834 6-pm.

FAIRFIELD CHARACTER. Large family home. 5+ bedrooms, 3 bathrooms. With separate in-laws suite and full basement. Beautifully maintained. Newly insulated throughout. On quiet street, close to all amenities. $89,900. 382-0041.

WELL MAINTAINED 4 BEDroom house in Rockland area. Close to bus, school and shopping plaza. Large LR with FP, 1½ baths, seperate DR with adjoining sundeck, eating space in fair sized kitchen. Large drivein garage. 592-0023 after 5.

SIDNEY
3 bedroom modern house for sale, by owner, Spanish design, 2 fireplaces, 2½ baths, rec room. Clear titles. One block to shopping and seaview. Early possession to suit reasonable priced. Located at 9714 First St, Sidney.

BY OWNER CHARMING 2 BEDroom home. Large livingroom, dining area, fireplace, convenient kitchen, 1 bedroom in-law suite with fireplace. Near shopping center. Fruit trees. Gorge views. Bus at door. $63,900. Phone 385-4549.

Rockland Ave-$64,500
Walk to Town!
Two bedroom home in immaculate condition, laundry and spare room in basement. Immediate occupancy, owner 385-6214.

REDUCED
Must sell, owner has moved, 2-bedroom home on quiet corner lot in Sooke. Close to schools and Sooke Center. Well-insulated, electric heat. $41,900. 743-5218.

FAIRFIELD CHARACTER
214 HOWE ST
384-4843 evenings
1½ storey, full basement (6') home including 3 bedrooms, den, living room with fireplace, dining room. Asking $55,000.

BY OWNER, CENTRAL SAANich. Large 4 bedroom house. Completely finished downstairs. Rec room with wet bar, 2 fireplaces, 3 bathrooms, fenced lot with garden. $67,900. 1897 Seaboard Cres. 652-1087

$1500 DOWN PAYMENT
$35,900 full price. 2 bedrooms, new kitchen cupboards, new wall to wall carpet throughout, newly decorated inside and out, a very clean home. Phone owner 479-2209.

MANN
T. L. MANN & ASSOCIATES LTD.

FUNKY HOUSEBOAT FOR sale, $5,000. Small, but liveable and loveable, moorage and services, $38.66 per month at West Bay Marina, F dock, foot of Head St. Chris and Sarah's place.

OAK BAY
Charming no-basement cottage, leaded windows, hot water heat, carport off lane, fenced yard. $62,000. By owner. 477-2396.

Coach House Realty
381-5255
5 BEDROOM HOUSE, MARIgold area, with large yard, close to schools. Phone 642-4522 after 4. No Agents.

BY OWNER
3 bedroom, full basement, large lot with fruit trees. 821 Canterbury. 479-3591.

FAIRFIELD REALTY LTD.
Call the Fairfield Specialists
1295 FAIRFIELD RD. 383-2244

FOR SALE BY BUILDER. NEW two bedroom on high Tattersall. $72,500. 384-8391

250 HOUSES FOR SALE

SIDNEY
$52,900. 6 YR. OLD, 3 BEDROOM, FULL BASEMENT, VACUUM SYSTEM, FIREPLACE, 1½ BATHS, FENCED, FRUIT TREES, DOUBLE WINDOWS, OPEN HOUSE, SUNDAY 11-5 AT 2224 BRADFORD AVE. OR 656-4388 AFTER 6.

ROSEBERRY AVE. BY owner. Sound, updated family home, 3 bedrooms, rec room, workshop, large lot. Assumable mortgage. Offers on $49,900. 385-7477.

PROTECTION ISLAND, SMALL near new home, 1-2 bedrooms, electric heat with fireplace, large sundeck, excellent well, very peaceful and very reasonable, $26,500. Phone evenings 753-7928.

QUICK SALE BY OWNER, 2 bedrooms upstairs, 3 bedroom main. Any offer to $46,000. $1000 down, vacant place, move today. Vic West. Showing 5-7 pm. 386-0846.

LANGFORD BY OWNER. 3 bedroom, 4th down. Developed basement with wet bar, large lot, well landscaped, fruit frees, green house. Your offers on $56,000. 478-3757

3 BEDROOM, SACRIFICE STRATA DUPLEX, $32,500
BUY 1 OR BOTH, 1 VACANT
7038-40 DEERLEPE, SOOKE
BOWDEN REALTY 383-5524

GORDON HEAD
1 yr. old 3 bedroom no basement home. $54,900. 658-5133.

BEST GORDON HEAD. QUALITY three bedroom split, plus suite. Sea views. $93,500. 477-1131

HAVE BREAKFAST WITH
Cordova Bay View
LR, DR, LG KIT, 2½ BATHS
4 BR, DEN, 2 FP
Rec room, lg sundeck, poss in-law
Reduced, NOW $89,900, 658-8478

HOUSE FOR SALE. $52,900. 479-5360.

253 COUNTRY HOMES and PROPERTIES

LET ME COUNT THE WAYS
You can use this unique family situation in Sooke area.
1. Six bedrooms, two kitchens, 3 full baths, 2 living rooms, 2 recreation rooms.
2. 3-Bedroom house and 3-bedroom rural situation or privacy for in-laws.
3. 2-Bedroom house with in-law accommodation upstairs plus 3-bedroom mobile home for the rental.

Call us to find out more — it's only $69,900. MLS 40223.
SIMON FLETT 592-7451
JACK GRANT 477-8172
THE PERMANENT 382-9191

CLEAR TITLE
Appr. 2 acres of parkland, 6 yr. old split level, 4 bedrooms, 2 bathrooms, 2 floor to ceiling fireplaces, wall to wall carpet plus large chain link fenced parking lot with automatic lighting for boat, car and truck storage. Plus new 27'x40' fiberglass green house with cement floor for growing plants commercially or for your pleasure. This property is just like a park. City water. I will take a side by side duplex or older home as down payment and hold remaining mortgage. Full price $129,000. Phone owner 479-2209.

SOOKE Home And Shop
convenient location, close to school, shopping, etc. Full basement family home. On 66'x200' lot with Olympic views. 3 bedrooms, den, built in galley kitchen, custom cabinets, eating area, 2 bathrooms, small patio off living room, fireplace, large laundry room, complete cedar rec room with blasted rock fireplace, wet bar, carport. Workshop in back 27'x32' Has many added features for a beautiful home. Must be seen, offers to $63,000. Phone 642-4380 anytime.

SAEC
3.04 ACRES WATERFRONT
2-BEDROOM HOME
VIEW ROYAL
Extensively renovated older home with gorgeous seaview, privacy and trees. $99,500. Don't miss it! Call Lorraine Strandlund at SAEC 382-9255 (24 hrs.).

COUNTRY LIVING
9.27 ACRES
Over 1800 sq.ft. house with 3 fireplaces, built-in dishwasher, large sundeck with brick barebeque, new fencing, 2 horse barn, riding ring, 500 sq.ft. guest cottage, excellent well, 6 miles from downtown. $119,000. By owner. 479-3066. 388-6275 pager 659.

NANAIMO, BY OWNER, rural setting, view of Coast Mountains, secluded 3-bed family home, 1450 sq.ft. plus full basement, thermopane R20 insulation, two heatilators and much more. $73,900. Box 490, Ladysmith, V0R 2E0, 112-754-6558.

PENINSULA
Executive Rancher. Very spacious. 5 Acres. Barn. Exceptional value at $225,000. MLS 36250.
GRAY LAITE 656-5267
National Trust 595-2121

RAISE YOUR OWN BEEF, chickens, garden, etc. Or just enjoy the quiet. 2 miles from Sooke Village on school bus route, over 2 acres. Cedar Home with many unique features. Large barn, garage. $85,000. 642-3520.

BY OWNER $53,500
3 bedroom, 5 years old, like new, 9000 sq. ft. lot, well landscaped, nice shrubs, garden shed. Only 4 miles from Woolco, View Royal. 96 Marler Drive, 478-0020.

GORDON HULME LTD.
Sidney-Saanich Peninsula
656-1154 2444 Beacon Ave.

SAANICH PENINSULA PROPERTIES LTD.
2254 Beacon Ave., Sidney 656-4000

256 WATERFRONT PROPERTIES

VICTORIA WATERFRONT
Sea and mountain view for your retirement pleasure on a Cul De Sac, immaculate home well maintained. Don't delay call today: LORNE DOYLE 595-1047 or Canada Trust 595-5131.

WATERFRONT X PANORAMIC View. 4 properties to choose (10.3; 9.9; 7.3; 2.5 acres). Good timber, excellent soil, on highway Victoria-Sooke, across Grouse Nest, East-South-West exposure. Very attractively priced from $49,500.
George Breiter 478-8493
British American Realty Ltd.
385-1431

Custom Executive Home CENTRAL SAANICH
Quiet country setting, over 1 acre waterfront with 180 degree view of Haro Strait and Mt Baker, 10 min to town. Over 2400 sq ft main, large rock fireplace, stained glass windows, 4 bdrms, 3 baths. Too many extras to list. Price $159,500. By Owner. Phone 652-1550.

256 WATERFRONT PROPERTIES

P.R. BROWN AND SONS LTD.
"The People To See"

WATERFRONT COTTAGE
EXCELLENT, year round hideaway on secluded Saturna Island. For $54,900 you get a well built, two level, 10 yr. old log siding cottage. Electric heat plus fireplace, range, good well, and plumbing. All on over ½ acre of good land on Tumbo Channel. Ideal for author, artist, and a good fishing area. This is the time to enjoy it! Clear title, early poss. on completion.
STAN WINTERBOTTOM
385-3435 598-2253

GLEN LAKE WATERFRONT ACRE
Could this be your executive estate? Custom designed and built 8 years ago, this is truly a home for the discriminating buyer. Nestled on a gorgeous acre of lakefrontage with lots of room for a tennis court. Can you imagine your families pleasure in owning this unique property.
Priced at $129,900.00.
View Lorraine Hett, 478-2430 or 478-9581.

WATERMAN & ASSOCIATES REALTY LTD.
923 GOLDSTREAM AVE 478-9581

WATERFRONT SIDNEY
Super views of Roberts Bay from this contemporary home. 3 BRS and family room on main floor. In-law suite finished in ground level bsmt. Plenty of parking space. New exclusive listing. $142,500.
HAZEL CLARKE 658-5656
BARBAR GREENWOOD 384-5228
KNOWLES REALTY LTD.
384-8101

QUIET SECLUSION
BEAUTIFUL WATERFRONT
Escape from the pressures of city living and find solitude under the trees — or go fishing. East Sooke is a great place for relaxing. Contemporary 2 bedroom home with stone fireplace and all the logs you can use. Large sundeck faces the water. View this gem with me! .95 acre of loveliness and only $86,900. New ML.
MARY WOOD 592-2647
THE PERMANENT 382-9191

Selkirk Waters
Cedar contemporary. Heated pool. Irreplaceable at $194,500. MLS 39981.
GRAY LAITE 656-5267
National Trust 595-2121

SPECTACULAR VIEWS, PRESTIge Landsend location, 1 year old home, natural cedar finish, 2000 sq. ft, single level, easy access to beach, over 150 ft. waterfront. $149,900. 656-3857.

SEAFRONT RETIREMENT
New 2 bedrooms plus den, no basement bungalow. 9360 Lochside Dr, Sidney. Daily viewing 9-4: 30pm, $89,500. 652-1673

95' OCEAN WATERFRONT, ON .67 acre, with 15 year old three bedroom, two bathroom house. $87,500. 642-5460.

TRAILER AND WATERFRONT lot for sale, Shawnigan Lake. 385-3237 after 6.

LARGE MODERN WATERfront home, 7 acres fenced, horse barn, for sale by owner. 652-3898.

SALE OR RENT. COWICHAN Lake waterfront. Prime location. Phone 477-4185.

65' WATERFRONT, TWO 2 BEDroom moderninzed homes, $58,000. 743-4649, 479-8533

258 CONDOMINIUMS

SWINERTON'S REALTY WORLD®
CONDO CHOICES
$30,900
Just Listed
Studio apartment in Royal Woods. Mint condition. Separation between living and sleeping area. 4-Pce. bath. Like new. Ideal bachelor accommodation.

$39,800
Attractive, spacious 1-bedrm condo in magnificent complex, having wide range of amenities. Especially desirable for busy couple. MLS.

$46,500
Fairfield
Delightful 2-bedrm condo, bath and half. Near downtown, parks, churches and theatres. Immaculate, tasteful decor, galley kitchen, separate dining room. MLS. A find for the right party.

All the above prices include appliances and sun drapes. Please call:
LYLE WICKS
477-5151 385-2481
Swinerton Stewart Clark Ltd.

Montreal Trust

THE BEST BUY IN TOWN!
★ Kensington Terrace
★ 2 roomy bedrooms
★ Ensuite bathroom
★ Pleasant views
★ Adult oriented building
We have to sell this unit so the price has been reduced to an unbelievable $40,900. CALL NOW!
GRAYDON HOOKER
386-2111 598-2186

NEW LISTING
Esquimalt Rd. Condominium
2 Bdrms. $37,500
Over 1,000 sq. ft. of ground floor living space. Plus swirlpool, sauna, workshop, games room, and a roof deck with its view of the sea and mountains.
Do not miss this excellent place to live by not phoning, for at this price it will sell.
PHONE ANYTIME
L. STEPHENSON
386-2111 385-0328
386-2111 TOM SLEMKO 477-1277

BY THE SEA
Lovely one bedroom suite with Sea View, private balcony, elevator, sauna, coloured appliances. Beacon Hill Park MLS $38,900.
386-2111 ART PEAKER 477-3957

$39,900
625 ADMIRALS ROAD
Top floor, 2 bdrm. corner suite with exceptional views. Ensuite bath off master bdrm. OPEN TO VIEW 1:30-3:30 weekdays or phone CLARE BROCK 598-3321 or 592-2173. MLS 38451.
JACK MEARS OAK BAY REALTY LTD.

258 CONDOMINIUMS

TRADE!! Your House
$49,900. JAMES BAY — 1 bl. from water. Conveniently located, this spacious and immaculate 2 bedrm. home features M. bedrm. with en-suite, washer and dryer en-suite, over 1150 sq. ft. plus balcony. Quiet, well-maintained bldg. with mainly elderly residents. Covered parking, even some garden area. MLS.

Esquimalt — $41,900
10% CCA
New listing in terrific condition — 2 bedrms, 2 full baths, approx. 1037 sq. ft., tastefully decorated. Well-maintained bldg.
EDHO
477-7291 384-8075 (Pgr. 386)
D.F.H. REAL ESTATE LTD.

INSIDE VICTORIA CITY LIMITS
Waterfront Condos.
(At 630 Seaforth of Maitland off Esquimalt Rd.).
Featuring a 2BR (4½ Rm apt of 1175 sq. ft.) with fireplace, two 4 pc deluxe bathrooms, deluxe kitchen with coloured fridge, range with self-cleaning oven, dishwasher, quality Oak cabinets, Tiffany light over the dinnette area, hot water, heat, and H and C water (supplied) also parking for 2 cars, whirlpool, sauna, elevator, controlled entrance, laundry $75,200.00 (inquire about the special advantage for seniors to obtain an option to buy) also inquire about C.C.A. of 10% (Tax shelter) available on this unit. Call Wes Dickie, to view 1-5 p.m. or after 6 p.m. 382-4312 res. 477-4662 DICKIE AGENCIES LTD. 919 Fort Street.

VISTA CHATEAU IS NOW OPEN
Vista Chateau is ideally located (2631 Prior St.) for those buyers desiring a home close to downtown Victoria and main shopping areas.
This beautiful building has only 4 suites per floor and they are all corner suites. There are skylights, wood burning fireplaces, ensuite bathrooms, brand name appliances, underground parking and many many other thoughtful extras. And ladies all of our spacious kitchens provide an eating area plus a kitchen window.
Buy direct from the builder and save, but hurry there are only 14 suites in this superb building and prices start at a low $36,900.
Open 7 days a week, 10-6 pm. Phone 386-3315.

DELIGHTFUL CO-OP APT, OAK BAY
Close to waterfront, on bus line, overlooking large park. You'll fall in love with this cozy unit containing large combination living-dining room, twin-sized main bedroom, nice second bedroom or den, compact kitchen and bathroom. Hot water heating. $76 monthly pays your taxes, heating and hot water. Drapes, wall-to-wall and area rugs included in full price of $42,500. (Offers considered.)
Davis Realty & Mortgage Corp.
595-2833 or 592-2961

360° PANORAMIC VIEWS
Unobstructed, unlimited and unsurpassed! Views of the mountains, the ocean, the city, the harbour and the Sooke Hills. Enjoy the luxury living of this two-storey penthouse condominium and the security of a concrete and masonry building. Enjoy the sunshine and views from the spacious balconies and entertainment-sized patio, and the warmth of the wood-burning fireplace.
ASKING PRICE $105,000
To View Call
IAN RUDIAK 385-1431
BRITISH AMERICAN REALTY LTD.

CONDOMINIUM ON THE PARK
All the front windows have an unobstructed beautiful view of the trees and lawn of Beacon Hill Park. Very central, just 5 blocks from the Empress Hotel. Brand new 2 bedroom, fireplace, 1½ baths, beautiful interior and layout, equipped with all luxury appliances including washer and dryer. I will take your house or boat in trade. Asking $79,900. Phone Mr. Charles, days, 384-8035, eves., 598-8788.

LAST CHANCE
For 8% AHOP '76
From $450 Down
with B.C. Grant
$250 per mo. PIT
1 Bedroom from $28,900
2 Bedrooms from $34,700
OPEN
Weekdays 9-12 and 1-4 P.M. or by appointment, 385-2458
Byron Price & Associates Ltd.

RETIREMENT SPECIAL TOD HOUSE
2323 HAMIOTA ST.
1 bedroom, 1020 sq. ft. concrete and steel building. 1½ bathrooms, heatilator fireplace, washer and dryer, window in the fully-equipped kitchen, close to all facilities including one bus to town. All corner suites. Open Tues.-Sat. 1:30-4:00 or phone H. Blake 383-4372.
JACK MEARS
OAK BAY REALTY LTD.
598-3321

Cedric Steele Realty Ltd.
388-6258

LAUREL POINT
2 bedroom suites of varying floor plans for the discerning buyer. Trades will be considered.
CEDRIC STEELE REALTY LTD.
388-6258

REDUCED FOR QUICK SALE
Now $53,500 was $57,600 for this 3 bedroom Condo in Fairfield. ½ block to Dallas Rd. Approx. 1100 sq. ft. 5 appliances included. Vacant for immediate possession. To view call.
JULIE MANNESS 384-3866
WAYNE BUTTERFIELD
479-7030
National Trust Co. 382-8101

NOW $53,500
3-BEDROOM
Condo in Fairfield, approx. 1100 sq. ft. Ground level in nice 10 suite complex. Nice living room with patio. Possible low down. Owner must sacrifice. Vacant for immediate possession.
JULIE MANNESS 384-3866
WAYNE BUTTERFIELD
479-7030
National Trust Co. 382-8101

MOUNTAIN VIEWS
From Evergreen Hill for only $42,500. Nearly 1,000 sq. ft. of living space in a small complex. This BRIGHT and SUNNY 2-bedroom unit is a treat to show. Call me today, you'll be glad you did!
385-7721 AUDREY MONT 598-7598
GARDNER REALTY LTD.

TWO BEDROOM COOPERative apartment, Oak Bay waterfront. Private beach and fabulous view. Prestigious, conservative, and comfortable. Reply to Victoria Press Box 431

258 CONDOMINIUMS

GARDNER REALTY Ltd.
895 Fort St. 385-7721
(24 HR. SERVICE)

1 BEDROOM
Top floor unit facing south, sunny balcony, large bedroom, living room, dining room, kitchen and 4 pce. bath. This complex has a workshop, games room, laundry room, underground parking and is just 4 blocks from downtown. The owner is flexible on terms and if you ever wanted to buy a home at a low downpayment, try this one for $29,900.

IMMACULATE 2 BEDROOM
Top floor unit on quiet side of building. A very spacious looking layout and a little different from the average unit. This whole complex is clean and neat offering a sauna, whirlpool bath, games and party room, hobby room, laundry room and underground parking. It's on a bus route, 4 blocks from a marina, shopping within a block. Sorry no pets. This is a beauty and ideal for a retired couple. $36,900.
REID TOPP
385-7721 388-6275 PGR 619

SPENCER CASTLE
KING OF THE HILL
That's how you'll feel living in these bright condominiums at Spencer Castle with floor plans of over 1500 sq. ft. inside. All are new with 2 bedrooms and 2-four pce. baths. Concrete and masonry const. Price includes use of swimming pool, sauna, etc. at Castle. We take trades.
2930 Cook Street
OPEN DAILY 2-8
Sat. and Sun. 1-5
All Star Realty Ltd.
JIM WEST
386-1255 or

271 LOTS FOR SALE

At
BROADMEAD

WE HAVE IT ALL

Sunny seaviews, meadows, private lanes, rocky outcrops, treed seclusion, quail, pheasant and more. If you've been looking for that special spot for your new custom residence, visit us at Broadmead, a community of quality homes, created with care to preserve and compliment its unique natural beauty.

. . . 100-ft. wide lots are not the exception in Broadmead . . . that's our average lot size . . .

. . . space to live, to grow, to enjoy casual country living . . . yet just 10 minutes from city centre

. . . We have an excellent selection of 1/3 to 1/2 acre home sites available for viewing, priced from $31,500 to $44,500.

TAKE THE FIRST STEP TO BETTER LIVING!

Visit us at our office-display home, 950 Royal Oak Drive
8:30 A.M.-5:00 P.M. 658-5291
or call
Jeannie Dewhurst
Royal Trust Corp.
384-8001 or 658-8980

DUNSMUIR 388-7868

LAKEFRONT
1/2 Acre Appox. on quiet Lake Robinson (Courtenay) only $14,000. Put $500 down and owners will carry balance at $140 per month at 10 1/2% interest. Call:
A. Kenman 388-7868

DUNSMUIR 388-7868

1 FULL ACRE
This Beautiful ARDMORE Acre 150'x300', perked, is yours for only $32,500. ACT NOW.
ALLAN KLENMAN
656-4242

LOTS WATERVIEWS
.41 of an acre in Central Saanich, ready to build, city water, light, will perc. Asking on 436,000. Small irregular lot $26,000. Wordsworth St. last one.

VIEW LOTS
3 Lots now available. 60x135 approx. $37,500. Gordon Head border.
Pat Forbes
388-7557 386-2682 477-0580
Capital City Realty Ltd.

LANDSEND ESTATES
4000 Sq. M. (approx. 1 ac.)
TREED LOTS
LOCATED IN N. SAANICH
Each lot backs onto a 60 acre wilderness park complete with bridal trails and foot paths reserved for your pleasure.
SERVICED BY MUNICIPAL WATER AND ROADS WITH HYDRO, TELEPHONE, AND CABLE TO FOLLOW.
$32,500 — $36,500
For brochure please call Rick Hawkes at Douglas Hawkes Ltd.
384-7128 598-1937

SEAVIEW
$29,500
Excellent, 2-acre lot overlooking Sooke Harbour. Beach access close and you can anchor your boat in sheltered Anderson Cove. MLS.

PRICE $33,000
Property W/views of harbour and city. Info. on both the above with 479-1667 RUTH LA CROIX 385-8416
J. H. Whittome & Co. Ltd.

SAXE POINT, TREED, ROCKY duplex or house lot. $36,000 or offer.

3027 Glascow St, rocky, treed, across from Topaz Park. Street will be paved. Services in. $29,500.

1312 Hillside, cleared, apartment site, 11,439 sq.ft. with plans.

595-0690 eve.

LOT FOR SALE
$27,000
Duplex zoned lot in Esquimalt. Drive by 871 Dunsmuir. Dble. garage stays. Tool shed does not. Lovely setting. Make an offer today. Call anytime.
JUDITH CAMERON
477-0141 388-7088
THE PERMANENT

COURT SALES
FANTASTIC BARGAINS
1. ROYAL OAK
4 LOTS SLASHED TO $24,000.
2. DEAN PARK RD.
3 LOTS 1/2 ACRE APPROX. $26,500-$26,900.
HURRY, THESE WON'T LAST.
GLENN NICHOLLS
598-5144 598-7689
T. L. Mann & Associates Ltd.

10 LOT SUBDIVISION IN NANAIMO
10 large lots (7500 sq. ft. plus) that form their own cul-de-sac, fully serviced with sewer, water, paved street and curbs. Full price $109,000 with good terms to responsible purchaser. Call Engineered Homes, 385-6211. Eves. Harry Atkey 598-1737.

GORGEOUS VIEW
Of Gulf Islands and sea. .035 ac. Fully serviced. Area of fine homes. Call Ted Dale at 382-8101 Anytime.
National Trust Co.

LOTS CLOSE TO UVIC, LET US CUSTOM BUILD your next house. Do some of the work yourself and save money. Buy from a known Builder that has been building houses in this area for 24 yrs. Information call Mrs. Pat Saulnier, Kasapi Const. Co. Ltd., 538 Dupplin Rd. at 386-6191 or res. 384-2197.

HOME OWNER OR INVESTOR
Level 10,000 sq ft lot, located in the heart of Brentwood - 1 blk to shopping and banking facilities. Build a single family home or duplex as this lot is zoned and double serviced to accomodate either. Further information phone Dave Thomson, 652-1040.

CENTRAL SAANICH
Large lots (10,000 sq. ft. plus) foundation and plans included. Fully serviced and close to the sea. 8 lots and 7 different plans to choose from. Priced from $26,000. Call Engineered Homes, 385-6211. Eves. Harry Atkey, 598-1737.

WATERFRONT
Over 1/2 acre part landscaped with veg garden and rockery. Could be subdivided in two, all services. Portage inlet (facing west) small Bay for boat dock. $105,000. By owner, 384-4549.

5.7 ACRES OF LAND IN HIGHlands for sale. Vendor will consider trade of house or cottage with some arable land of approximate equal value.
MaryAnn Waldmann
386-3231 477-5759
Block Bros. Realty Ltd.

1/4 ACRE LOT, SHAWNIGAN Lake, $14,500 or best offer. 384-5571 after 6 pm.

271 LOTS FOR SALE

Park Pacific
Proudly Presents
DEAN PARK ESTATES

PHASE 2 IS NOW OPEN FOR PUBLIC VIEWING
54 additional superb lots in a beautiful natural setting. Most of these new lots have spectacular ocean views of Haro Strait, Mount Baker and the Gulf Islands.
Located in North Saanich on the slopes of Mount Newton adjoining John Dean Provincial Park. Fully serviced lots with a minimum area of 15,000 square feet. Priced from $34,000. Choose your home site now while the selection is the greatest.
Entrance close to Panoramic Recreation Centre on East Saanich Road. From Pat Bay Highway turn off at McTavish.

SALES OFFICE
656-7041
10:30-4:30
OR
Murray Lawson
592-2912
or
388-6275
Pager 2478
383-4124 anytime
Park Pacific Investment Ltd.

A CHANCE TO INVEST IN Saanich holding property on Gillie Rd. The asking price is a very low $7,500, but make an offer. Phone
L. STEPHENSON
386-2111 385-0328
MONTREAL TRUST CO.

LOTS FOR SALE
Large lots. Underground services Curbs, paving & street lighting. Area of fine homes. From $28,500. Terms. Submit offer.
MARCONI REALTY 386-3941

FULLY SERVICED LOTS PRICED FROM $27,250 ON NELTHORPE ST BY SWAN LAKE
Phone Roy at 383-1141 or 383-4497 or Dianne at 383-1141 or 479-7030
Associated Building Credits.

CORDOVA BAY
Large residential lot, 1/3 acre. Asking $33,900. MLS 41190. JIM BAILLIE 479-4594 or National Trust 595-2121.

DEEP COVE. 1.01 ACRES. Lovely high cleared fenced lot, room for horses. Few shade cedars. Municipal water available. By owner. 656-6559. Asking $38,500.

LAKE COWICHAN LOT 60X200, Walton Road, drilled steel well, 1 block from park and boatramp, beach access to Gordon Bay. 749-6220.

LARGE WOODED LOTS. SERVICED, 3 M CIRCLE ON MINA AVE. FROM $28,500. CALL VIDCO 388-4232.

SOOKE. SUPERIOR WOODED lots on excellent road. 2 to 3 acres from $22,000. Mountain views. 642-5508.

LOT FOR SALE. 1692 Landsdowne Rd, near Simpson Sears area. 60x118. Offers to $31,500. Phone after 6 pm, 477-7332.

SIDNEY
Fully serviced lot close to town centre, 55x101, $23,900. 477-0616 evenings.

BEAUTIFUL ROCKLAND LOT, $49,500. Byron Price & Associates Ltd., 385-2458.

HIGH CORNER LOT, VIEW OF Olympics, Marigold area. $28,000. 479-2887 after 5pm.

CHOICE DUPLEX LOT ON treed culdesac, off Finlayson, offers to $40,000. Phone 385-5461.

SEA VIEW LOT IN DEAN PARK Estates, lot 65, $46,000. 388-7224.

273 PROPERTY FOR SALE

DEVELOPERS
104 acres very cose to Prospect Lake. Subdividable into 5 and 10 acre parcels. $325,000.
Glenn Nicholls
598-5144 598-7689
T.L. Mann & Associates

3/4 ACRE SEAVIEW LOT, CORdova Bay ridge. 477-1520

274 PROPERTY WANTED

DUNSMUIR 388-7868

GENUINE COUPLE looking for a Lot/Acreage in Colwood, Langford or Metchosin. Suitable for a Mobile Home, must have water and Perc Test. If you have property suitable for Sale phone:
Richard McKenzie
479-5047 or 388-7868 anytime.

LAND REQUIRED
Developer interested in purchasing land suitable for subdivision. All inquiries handled discretely. Phone anytime Pakonla Investments Ltd. 388-9644

CASH FOR
Land for development for subdivision, lots in the Victoria area. Kasapi Construction, 386-6191.

280 ACREAGE FOR SALE AND WANTED

DUNSMUIR 388-7868

WANTED
ACREAGE WITH TIMBER. ANYWHERE ON THE ISLAND — MAINLAND OR WASHINGTON STATE. CALL BING RICHARDS. 388-7868 or 388-5464, Pager #732.

WATERFRONT X PANORAMIC View. 4 properties to choose (10.3; 9.9; 7.3; 2.5 acres). Good timber, excellent soil, on highway Victoria-Sooke, across Grouse Nest. East-South-West exposure. Very attractively priced from $49,500.
George Breiter 478-8493
British American Realty Ltd.
385-1431

10.66 ACRES — $44,500
Glenshire Dr off sooke Rd just past glen Lake, only 1 lot left
Douglas Hawkes Ltd. 384-7128
Herb Hodgson 382-3835
Len Thomas (Sr.) 478-6058

HAVE 3 BEDROOM CHARACter home in Victoria, to swap for secluded acreage, with or without buildings, 382-2030.

10 ACRE TREED LOT ON south face of Mount Newton, $75,000. 652-1554.

$800.00 DOWN, 10 ACRES. Trees, river. Price $39,800.00 Cobble Hill, 388-6876.

285 UP ISLAND PROPERTIES

BUILDING LOTS BUILDERS TERMS
7 Building lot package on Fifth St. in Qualicum Village for $49,000. Vendor will negotiate terms and conditions with Builders. Exclusive 388-5555 (24 Hrs.) Chummy Crabbe 479-7998 (Res.) B.C. Land and Insurance Agency Ltd., 530 Broughton St., Victoria, B.C.

BETWEEN COURTENAY AND Comox, older 2 bedroom home, full basement. Sections 6, 7 and 8, PL 2525 part amended lot 3, and cancelled road as described in C of T 48940 W. Full price $47,500. Beautiful waterfront view, view of mountains, close to town, schools, etc. 112-339-6729, 2630 Comox Rd., Courtenay B.C. V9N 3P6.

BY OWNER, 3 BEDROOM Shawnigan home on treed 1/4 acre. 1325 ft. 2 1/2 years old. View. Fireplace. Extras. $46,900. (Below cost). 743-4246.

WILL LEASE OCEANFRONT lot, Mudge Island for payment of taxes. Write RR3, Ashton, Ontario.

293 GULF ISLAND PROPERTIES

MAYNE ISLAND
800 square foot cottage hidden on treed 1/3 acre. Walking distance to ferry. Ideal weekend retreat. $22,500.

Treed level lot, near Active Pass lighthouse. Good beaches nearby. Paved road. Quiet area. $8,900.

PENDER ISLAND
872 square foot cottage. 3 bedrooms, plus utility room. Furniture and appliances included. Treed 1/3 acre lot. $16,500.

NEW ACREAGE
2.1 acres. Expansive sea views from level building site. Easy access. Area of good homes. $31,000.

Unobstructed ocean view lot. Southern exposure. Driveway in. Serviced. $14,500.

700 square foot 1 bedroom home. Cosy and well maintained. Dining room, fireplace. Separate garage. 1.28 acres. Privacy. $44,000.

New 2 bedroom home on beautifully landscaped 1/2 acre. Brick heatilator fireplace, sundeck, $45,000.
For information and appointment to view these and many other Gulf Island properties, contact Pacific Coast Lands Ltd., 112-629-3271 (24 hours), Pender Island B.C. V0N2T0

VIEW LOT, NORTH PENDER, 6 plus acres. Spectacular view of islands. Near ferries. By owner. 478-0321

5 1/2 ACRES ON SALT SPRING Island with sea view. Well, and hydro. $26,500. Larry: 479-5704.

WANTED: 5-10 ACRE LOT, preferably flat, reasonable. Phone Patrick, 478-0459.

SPELL

IT

OUT

When you have something to sell, the easiest way to find a buyer is to spell it out in print! You do that by placing a low-cost Classified Ad in the newspaper, telling our readers what you have to sell. We'll help you. Give us a call today at 386-2121.

NOTICE TO CREDITORS AND OTHERS

Re: Estate of MARIE ZOE DENYSE BUTLER, also known as CLARA DENYSE BUTLER, deceased

NOTICE is hereby given that creditors and others having claims against the above, late of 209—1165 Yates Street, Victoria, B.C., are hereby required to send them to the undersigned Executrix at P.O. Box 340, Victoria, B.C., V8W 2N7, before July 11th, 1979, after which date the Executrix will distribute among the parties entitled having regard only to claims of which she then has notice.

Dated June 4th, 1979.

IVY COWAN, Executrix
HARMAN & COMPANY
#540—645 Fort Street,
Victoria, B.C., V8W 1G2
Solicitors.

INVITATION TO TENDER

School District No. 68 (Nanaimo)
395 Wakesiah Avenue
Nanaimo, B.C.

Tenders are invited for the supply of ELECTRICAL APPLIANCES.

Details and Tender Forms are available from the Purchasing Department (754-5521). Tenders will close at 12:00 NOON, JUNE 27, 1979.

The lowest or any tender will not necessarily be accepted.

L. M. TILLAPAUGH
Purchasing Officer

NOTICE OF APPLICATION FOR CHANGE OF NAME

NOTICE is hereby given that an application will be made to the Director of Vital Statistics for a change of name, pursuant to the provisions of the "Change of Name Act," by me: Eva Maria Anna Hemmingsen, of 4907 Cordova Bay Road, in Victoria, in the Province of British Columbia, as follows: To change my name from Eva Maria Anna Hemmingsen to Evalon Eva Maria Anna Hemmingsen.

Dated this 15th day of June, A.D. 1979.

E. E. M. HEMMINGSEN

THE CORPORATION OF THE DISTRICT OF SAANICH
TENDER No. 11/79
1050 G.P.M.
TRIPLE COMBINATION PUMPER FIRE TRUCK

Sealed Tenders, clearly identified as below, will be received by the Purchasing Agent, Saanich Municipal Hall, 770 Vernon Avenue, Victoria, B.C., up until 3:00 p.m. on Friday, July 6, 1979, for the following:

Tender No. 11/79 — 1050 G.P.M. Triple Combination Pumper Fire Truck.

Tender forms and specifications may be obtained from the undersigned. Lowest or any tender not necessarily accepted.

(Mrs.) E. Bowering,
Purchasing Agent.
Corp. District of Saanich,
770 Vernon Avenue,
Victoria, B.C.

Cool and Crisp!

Printed Pattern

9278 SIZES 8-20
by Marian Martin

What dress would you most like to spend your busy days in? The shirtdress, of course. This one is new, with shoulder interest and front-pleat flare.

Printed Pattern 9278: Misses Sizes 8, 10, 12, 14, 16, 18, 20. Size 12 (bust 34) takes 2 3/4 yards 60-inch fabric.

$1.50 for each pattern — cash, cheque or money order. Add 25¢ for each pattern for first-class mail and handling. Send to: Victoria Press Ltd., Pattern Dept., 109 Crockford Blvd., Scarborough, Ontario, M1R 5B4. Print plainly pattern number, your name, address.

All the new clothes you need for your busy life are in our SPRING-SUMMER PATTERN CATALOG! Dresses, tops, skirts, pants, vests, jackets. Plus $1.50 free pattern coupon. Send 75¢

131-Add a Block Quilts . . . $1.50
130-Sweaters-Sizes 38-56 . $1.50
129-Quick/Easy Transfers . $1.50
128-Patchwork Quilts $1.50
127-Afghans 'n' Doilies . . . $1.50

Pineapple Throw

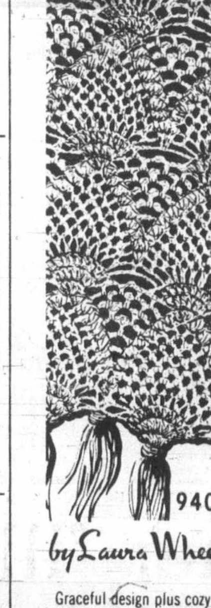

940
by Laura Wheeler

Graceful design plus cozy comfort add up a winner! Easy!

So pretty, no wonder the pineapple design is most popular! Afghan is easy to crochet all in one piece. Use synthetic worsted for a family favorite. Pattern 940: directions.

$1.50 for each pattern — cash, cheque or money order. Add 25¢ for each pattern for first-class mail and handling. Send to: Victoria Press Ltd., Pattern Dept., 109 Crockford Blvd., Scarborough, Ontario, M1R 5B4. Print plainly pattern number, your name, address.

NEW FOR 1979! NEEDLECRAFT CATALOG—Hundreds of beautiful things to make! 3 free patterns inside. Send 75¢

130-Sweaters-Sizes 38-56 . $1.50
129—Quick/Easy Transfers $1.50
128-Patchwork Quilts $1.50
127-Afghans 'n' Doilies . . . $1.50
126-Crafty Flowers $1.50
125-Petal Quilts $1.50
124-Gifts 'n' Ornaments . . $1.50
123-Stitch 'n' Patch Quilts $1.25
122-Stuff 'n' Puff Quilts . . $1.25
121-Pillow Show-Offs $1.50
117-Easy Needlepoint $1.00
116-Nifty Fifty Quilts $1.00
115-Ripple Crochet $1.00
113-Instant Gifts $1.00
110-16 Jiffy Rugs $1.00
109-Sew & Knit $1.25
108-Instant Macrame $1.00
106-Instant Fashion $1.00
105-Instant Crochet $1.00
104-Instant Money $1.00
103-15 Quilts for Today . . . $1.00
102-Museum Quilts $1.00
101-Quilt Collection $1.00

Deaths and funerals

305 DEATHS and FUNERALS

ANASTASIOU — In Victoria, B.C. on Sunday, June 17, 1979, Mr. John Anastasiou of 2335 Trent Street, in his 90th year, born in Greece and a resident of Victoria since 1929. He leaves to mourn his passing, his wife, Lydia; two sons, Ernest of Calgary and Clifford of Vancouver; three daughters, Mrs. J. L. (Vi) Berrisford of Victoria, Mrs. William Bell of Los Gatoes, California and Mrs. H. (Mary) Masters of Sidney; nine grandchildren. He was a member of the Order of Ahepa.

Funeral service in McCall Bros. Chapel, Johnson at Vancouver Streets on Wednesday, June 20 at 2:00 p.m. Interment at Royal Oak Burial Park.

DeJONG — In Victoria, B.C., on June 18, 1979, Johanna DeJong, aged 56 years, beloved wife of Dirk DeJong of 268 Superior Street. She also leaves her son and daughter-in-law, John and June DeJong and son, Richard; two grandsons, Robert and Paul; also relatives in Holland.

Funeral service in McCall Bros. Chapel, Johnson at Vancouver Streets, on Thursday, June 21, 1979, at 3:30 p.m. with the Rev. P. W. DeBruyne officiating folowed by cremation. (Flowers gratefully declined. Donations, if desired, may be made to the Heart Fund, 1008 Blanshard Street.)

JENSEN — Suddenly in Victoria on June 16, 1979, Agnes Catherine Jensen, aged 54 years; a native daughter of Victoria, beloved wife of Emil Jensen of 914 Kingsmill Road. She also leaves one son, Rodney, and one daughter, Judith Lynn Holding; her twin sister, Josephine Aldred of Saskatoon; two grandsons.

Funeral service on Wednesday, June 20, at 12:00 (noon), in McCall Bros. Chapel, Vancouver at Johnson, with the Ven. Arch. A. E. Hendy officiating. Cremation to follow. (Flowers gratefully declined).

LaMARSH — Gone to be with our Lord on June 16, 1979 at Duncan, B.C. Mr. George Byron LaMarsh of 181 McKinnstree, Duncan. Aged 91 years. Born in Essex, Ontario. A resident of British Columbia since 1897. Mr. LaMarsh has been a Member of the L.O.L. of Vancouver and an honorary member of the B.P.O.E. at Lake Cowichan. He was an ardent bowler and was well known in his circle. Mr. LaMarsh was well known in the forest industry and at the time of his retirement was Superintendant of The Shingle Mill at Honeymoon Bay. Predeceased by his loving wife in 1977 and a son, Judson Byron in 1944, he is survived by two daughters, Mrs. Eva Smith of Burnaby, Mrs. J. Capella (Jean) of Duncan; eight grandchildren and 13 great-grandchildren. A brother, Arthur in Ontario.

Services for Mr. LaMarsh will be held on Friday, June 22 at 2:00 p.m. in Sands Funeral Chapel with the Reverand H. Ragg officiating. Interment, St. Mary's Cemetary. Flowers are gratefully declined. Donations to the Ladies' Auxiliary of the Cowichan District Hospital would be appreciated. Sands Funeral Chapel are in care of arrangements.

SANDS — DUNCAN

MacADAM — In the Royal Jubilee Hospital on June 18, 1979, Mrs. Margaret Evelyn MacAdam of 515 Burnside Road East. She is survived by her husband, Kenneth; three daughters, Gill Barnett and Judith Harrison of Victoria, Bonita MacAdam of Vancouver; son, Douglas Oakley of Victoria; four grandchildren; also one brother, Douglas White of Oyster River, B.C.

Funeral service in McCall Bros. Chapel, Johnson at Vancouver Streets, on Thursday, June 21, 1979, at 1:00 p.m. with the Rev. A. Calder officiating, followed by cremation. (In lieu of flowers, donations may be made to the Cancer Society, 857 Caledonia Avenue.)

MANLEY — On June 18, 1979, Joy beloved wife of Philip E. Manley of Victoria and formerly of Edmonton. Survived also by her mother, Mrs. Nellie Vernon and one sister, Mrs. Irene Deas both in London, England.

Private family cremation. In lieu of flowers donations to the Memorial Society of B.C. or S.P.C.A. would be appreciated. Arrangements through the Memorial Society of B.C. and First Memorial Services Ltd.

MARS — Peacefully at the Royal Jubilee Hospital, Victoria, B.C. June 18, 1979, Mrs. Hazel Frances Mars, born in Yorkton, Saskatchewan, formerly of Anahim Lake, B.C., late residence, 1334 McNair Street, Victoria, B.C. She leaves her loving husband, Robert; daughters, Leslie, Cathleen and Lori and son, Robby, all at home; parents, Mr. and Mrs. Carl Hicks, Hope, B.C.; sisters, Mrs. Gloria Scheller, Ethelbert, Manitoba and Mrs. Carroll Gnyp, Yorkton, Saskatchewan, father and mother-in-law, Mr. and Mrs. S. G. Mars, Victoria, B.C. She will be sadly missed by all her family and many friends.

Service in the Sands Funeral Chapel of Heather, 317 Goldstream Avenue, Colwood, B.C. on Friday, June 22, 1979 at 1:00 p.m. Rev. Alex Calder officiating. Interment in Hatley Memorial Gardens.

SANDS — COLWOOD

MOSEDALE — Lt. Col. Walter John, in Victoria, B.C. on June 18, 1979, aged 67 years, late residence, Isabella Point, Salt Spring Island. Besides his loving wife, Mary, he leaves two children, a son, Donald in North Vancouver and a daughter, Mrs. D. (Cecily) Quin in Victoria. At the time of his death, he was Honorary Lt. Col. of the Canadian Scottish Regiment (Princess Mary's) with whom he was associated since 1935.

A Memorial Service will be held at McCall Bros. Chapel, Johnson at Vancouver Streets, on Friday, June 22 at 1:00 p.m. with the Rev. B. Molloy officiating. (Flowers gratefully declined).

MUIRHEAD — In the Royal Jubilee Hospital on June 17, 1979, Mr. Richard Hamilton Muirhead of Victoria, in his 68th year. He leaves his loving wife, Freda, at home; son and daughter-in-law, Bob and Lynn of Victoria; daughter and son-in-law, Marilyn and Neil Moore of Duncan, B.C.; brother, J. L. Muirhead of Victoria; sister, Elinor Denton of Penticton, B.C.; four grandchildren. Mr. Muirhead was born in this city, a member of a pioneer Victoria family. He was active in the Gizeh Temple Shrine Band, Henderson Lodge AF & AM No. 84, B.C.R. He was a longtime employee of B.C. Hydro.

Funeral service in McCall Bros. Chapel, Johnson at Vancouver Streets, on Thursday, June 21, 1979, at 2:15 p.m. with the Rev. Cyril Venables officiating, followed by cremation. (Flowers gratefully declined. Those so desiring, may contribute to the Shrine Crippled Children's Travelling Fund.)

RICHARDS — On June 18, 1979 in hospital in Victoria, Mrs. E. Mae Richards of 981 Cloverdale Avenue, a resident here since 1940. She leaves her loving husband, John; daughter, Mrs. T. J. (Diane) M. Donnelly of Mississauga, Ontario; two grandchildren; two brothers, William "Sparkey" Smith of Prince Rupert and Gordon of Victoria; one sister, Mrs. Arnold (Jean) Davis of Prince George.

PRIVATE Funeral service in the FAMILY CHAPEL of McCall Bros. on Friday, June 22 at 10:30 a.m. with Padre Tony Roberts officiating. Interment at Royal Oak Burial Park.

305 DEATHS and FUNERALS

SMITH — W. D. Stuart, 405 Vancouver St. A native son of Victoria and well-known James Bay grocer for 60 years, passed away at home on June 16, 1979. He leaves his beloved family: wife, Mae, daughters, Gerry and Marilyn, sons-in-law, Ray and Ed and grandchildren Brad and Shawn. Born on June 12, 1894, the eldest son of a pioneer family, he also leaves his sister and two brothers. He was a member of Vancouver-Quadra Lodge AF and AM, No. 2, BCR, Royal Arch, Preceptory, and the Victoria Shrine Club Gizeh Temple. He was a founder of the Victoria Shrine Club Clown Unit.

Funeral service in McCall Bros. Chapel, Johnson and Vancouver Streets, on Wednesday, June 20, at 4:30 p.m., with the Rev. Canon W. E. Greenhalgh officiating. Flowers are gratefully declined. Friends, so desiring, may contribute to the Shriners Crippled Children's Fund, c/o Mr. W. Cloggie, 541 Laren Road, Victoria, B.C.

309 IN MEMORIAM

ALBERTSON - In loving memory of David Allen who passed away June 20, 1975. Sadly missed but will always be loved and remembered by his mother Ruth, father Albert and his brothers abnd sister.

CROSSEN — In loving memory of William (Bill) Crossen, dear husband and father, who passed away April 27, 1978.

Nothing can ever take away,
The love a heart holds dear
Fond memories linger every day,
Remembrance keeps him dear.

—Ever remembered by his widow Amy, daughter and son-in-law, Dawn and Bill; sons, William and James, and the grandchildren.

HAMILTON-In loving memory of my wife Annie who passed away, June 20, 1975. Gone but never forgotten. Her loving husband Bob.

THEY SHALL GROW NOT OLD AS WE WHO ARE LEFT GROW OLD, AGE SHALL NOT WEARY THEM, NOR THE YEARS CONDEMN, AT THE GOING DOWN OF THE SUN, AND IN THE MORNING, WE WILL REMEMBER THEM.
WITH GRATITUDE, SANDS

310 FUNERAL DIRECTORS

McCall's

WEDNESDAY
ERDMANN
Mr. Adelard C.
10:00 a.m. Mass, OUR LADY OF THE ROSARY CHURCH
CLARK
Mrs. Elizabeth B.
10:30 a.m. PRIVATE FAMILY CHAPEL
JENSEN
Mrs. Agnes C.
12:00 noon FLORAL CHAPEL
KETCHELL
Mrs. Anceline
1:00 p.m. FLORAL CHAPEL
SMITH
Mrs. Jessie
1:00 p.m. LADY CHAPEL, CHRIST CHURCH CATHEDRAL
ANASTASIOU
Mr. John
2:00 p.m. FLORAL CHAPEL
WHITE
Mrs. Kethleen
3:00 p.m. FLORAL CHAPEL
SMITH
Mr. W. D. Stuart
4:30 p.m. FLORAL CHAPEL

THURSDAY
McADAM
Mrs. Margaret E.
1:00 p.m. FLORAL CHAPEL
MURIHEAD
Mr. Richard H.
2:15 p.m. FLORAL CHAPEL
DeJONG
Mrs. Johanna
3:30 p.m. FLORAL CHAPEL

FRIDAY
RICHARDS
Mrs. E. Mae
10:30 a.m. Private FAMILY CHAPEL
MOSEDALE
Lt. Col. Walter John
1:00 p.m. FLORAL CHAPEL
THORNTON
Mr. Melville
3:00 p.m. ST. JOHN'S CHURCH

McCALL BROS.
Funeral Chapels
1400 VANCOUVER STREET AT JOHNSON

For Funeral Information
Phone 385-4465

Sands

COMMUNITY CHAPELS DEDICATED TO SERVING Vancouver Island Families

HERE WHEN YOU NEED US

Your Seven Community Chapels	
VICTORIA	388-5155
SIDNEY	656-2932
COLWOOD	478-3821
DUNCAN	746-5212
LADYSMITH	245-2331
NANAIMO	753-2032

We Care About Vancouver Island Families

Sands

Haywards (B.C. Funeral Co.)
Thomson & Irving

Funeral Chapels
1625 Quadra St.
386-3505

CUNNINGHAM FUNERAL CHAPEL
1155 FORT STREET
Phone 384-5512 or 384-8626
Offering dignified moderate service for all. Geo. S. Cunningham, owner, manager.

FIRST MEMORIAL SERVICES
Serving the Public and Exclusive Area. Undertakers for the Memorial Society of B.C. 658-5244.

311 MONUMENTS

STEWART MONUMENTAL WORKS LTD.
ESTABLISHED 1896
Marble fireplace and tabletops.
1403 May St. 384-3452
Memorial of Distinction

Mortimer's Monuments
383-6421
709 KINGS RD. (at Douglas)
FOUNDED 1877

IMRON REFINISHING MATERIALS

Pacific Coach Lines Ltd. invites tenders for the supply of Dupont Imron refinishing products. Specifications and quantities available from 150 Dunsmuir Street, Vancouver, B.C. Tenders close at 10 a.m. local time June 29, 1979.

G. Levett,
Administrator,
Fleet Maintenance,
Pacific Coach Lines Ltd.,
Province of British Columbia

ANTI FREEZE

Pacific Coach Lines Ltd. invites Tenders for the supply of Anti Freeze, up until 10 a.m. local time June 29, 1979. Specifications, quantities and supply locations are available from 150 Dunsmuir Street, Vancouver, B.C.

G. LEVETT,
Administrator,
Fleet Maintenance,
Pacific Coach Lines Ltd.,
Province of British Columbia

NOTICE TO CREDITORS AND OTHERS

In The Matter of The Estate of GEORGE SMITH BROWN, late of 3190 Beach Drive, Victoria, B.C., deceased.

NOTICE IS HEREBY GIVEN that creditors and others having claims against the estate of the above-named deceased are hereby required to send them to the undersigned Executors at 100-747 Fort Street, Victoria, B.C., before the 23rd day of July, A.D., 1979, after which date the Executors will distribute the said estate amongst the parties entitled thereto, having regard only to the claims of which they then have notice.

GILBERT DAVID SMITH
JAMES KENNETH DOWNEY
MONTREAL TRUST COMPANY
Executors.

By their Solicitors:
MESSRS. HORNE, COUPAR, MANSON & SHAW.

TO: BALTHER JOHANNES JENSEN
COURT ACTION NO: H790737
VANCOUVER REGISTRY
IN THE SUPREME COURT OF BRITISH COLUMBIA
BETWEEN: FINANCEAMERICA REALTY LIMITED, PETITIONER
AND: BALTHER JOHANNES JENSEN and C.A.C. REALTY LIMITED, RESPONDENTS

TAKE NOTICE that by Order of the Honourable Mr. Justice Murray you are to be served substitutionally with notice of a foreclosure action by publication in a newspaper circulating in or about the City of Calgary, City of Victoria and City of Seattle area and that you have 14 days from the date of this publication to enter an "Appearance" to the action at the Court House, Vancouver, British Columbia. The Petitioner claims a declaration that default has been made on its mortgage, a summary accounting of the balance due under the mortgage, personal judgment against you on the amount found to be due on the summary accounting, for an Immediate Order Absolute or in the alternative setting a redemption period, an Order for Sale, an Order Appointing Receiver, costs on a solicitor client basis, such other and further relief as may be necessary and an Order for a Lis Pendens.

NOTICE TO CREDITORS AND OTHERS

Re: Estate of MARJORIE MACDONALD

NOTICE is hereby given that creditors and others having claims against the above, late of #302, 2587 Beach Drive, Victoria, B.C., V8R 6K3, are hereby required to send them to the undersigned Executor at P.O. Box 580, Victoria, B.C., V8W 2P6, before July 16, 1979, after which date the Executor will distribute among the parties entitled having regard only to claims of which it then has notice.

DATED June 8th, 1979.

ROYAL TRUST CORPORATION OF CANADA, Executor
HARMAN & COMPANY,
#540-645 Fort Street,
Victoria, B.C., V8W 2N7
Solicitors

NOTICE TO CREDITORS AND OTHERS
ESTATE OF LEE SHU YONG

NOTICE is hereby given that creditors and others having claims against the estate of the above-named deceased, who died at Victoria, B.C. on or about August 4th, 1978, are hereby requested to send them, properly verified by Statutory Declaration, to the undersigned at 302 Royal Trust Building, Victoria, B.C., before the 16th day of July, 1979, after which date the administrator will distribute the said estate among the parties entitled thereto, having regard only to the claims of which he then has notice.

And all persons indebted to the said estate are required to pay their indetedness to said Administrator forthwith.

Official Administrator
for the County of Victoria

NOTICE TO CREDITORS AND OTHERS
ESTATE OF
DUNCAN CAMERON, Deceased

NOTICE is hereby given that creditors and others having claims against the estate of the above-named deceased, who died at Victoria, B.C., on November 19, 1978, are hereby requested to send them, properly verified by Statutory Declaration, to the undersigned at 302 Royal Trust Building, Victoria, B.C., before the 20th day of July, 1979, after which date the Administrator will distribute the said estate among the parties entitled thereto, having regard only to the claims of which he then has notice.

And all persons indebted to the said estate are required to pay their indebtedness to said Administrator forthwith.

Official Administrator
for the County of Victoria

NOTICE TO CREDITORS
RE: ESTATE OF EDMOND ROLLO MAINGUY, DECEASED

NOTICE is hereby given that creditors and others having claims against the above, late of 558 Crescent Road, Qualicum, British Columbia, are hereby required to send them to the undersigned Executor at P.O. Box 580, Victoria, B.C., before July 13th, 1979, after which date the Executor will distribute among the parties entitled, having regard only to claims of which it then has notice.

DATED June 7th, 1979.

Royal Trust Corporation of Canada
Executor
Harman & Company,
540-645 Fort Street,
Victoria, B.C.
Solicitors

NOTICE OF PETITION

TAKE NOTICE that a Petition of Foreclosure has been issued against you DAVID HENRY MARSH by ALMA EVELYN GIBSON, for monies due and owing by you under a Mortgage against those land and premises situate, lying and being in the Comox Assessment District, and Village of Cumberland, and in the Province of British Columbia, and more particularly known and described as Lot 52, District Lot 24, Nelson District, Plan 13640, in favour of ALMA EVELYN GIBSON, in the amount of $12,603.97 as of the 12th day of September, 1978, with a per diem thereafter of $3.79, plus costs.

AND TAKE NOTICE that a Hearing of the Petition will take place at the Courthouse at 420 Cumberland Road, Courtenay, British Columbia, on Wednesday, the 18th day of July, 1979 at 10:00 (TEN) o'clock in the forenoon.

AND and Order has been made by the Master Mr. Halbert, for service upon you substitutionally by publication of Notice of the Petition in one (1) issue of a daily newspaper circulating in the City of Victoria, British Columbia, and by serving a true copy of the Petition upon your mother, Mrs. Marsh, at Suite 209-866 Craigflower Road, Victoria, British Columbia.

TAKE NOTICE that you have fourteen (14) days from the latter of publication of this Notice and service upon your mother to enter an appearance at the Court House, Courtenay, B.C. Upon default of your entering an appearance, judgment will be given to ALMA EVELYN GIBSON and you will be completely debarred and foreclosed from the said premises and an Order for Sale will be obtained.

DATED at Courtenay, British Columbia, this 8th day of June, A.D. 1979.

DISTRICT REGISTRAR

UNRESERVED
CITY OF VANCOUVER
PUBLIC AUCTION

DATE — SAT. JUNE 23, 10:30 A.M.
PLACE —Manitoba Works Yard 250 W. 68th Vancouver, B.C.

PREVIEW — SALE DAY 9 A.M.-SALE TIME

FEATURING — TRUCKS — 4 — 70 Ford 8000 T/A Dumps p/w Detroit diesel 5 & 2 trans; 4 — 67 Ford 3 ton service vans; 69 Chev 1 1/2 ton Van; Chev 1 ton C & C 71 int. C & C T/A; 2 — pickups. **CARS** — 3 — 77 Ply. Fury; 2 — 76 Ply. Fury; 3 — 75 Ford Custom 500; 74 Dodge Coronet; 73 Ford Custom 500; 2 — 68 Cortinas; 73 Maverick; 68 Chevy II; 68 Nova; 70 Duster; 76 Nova; 74 Monaco; 60 Cadillac; 69 Ambassador; 66 MG. **MOTORCYCLES** — 3 — 74 Harley Police Specials; 74 Honda 360, 71 Honda 750, Honda 75; Yamaha 80; Peugeot Moped. **MISC. ROLLING STOCK** — 2 Zamboni Ice Resurfacers; Jacobsen lawn tractor; 4 — Jacobsen riding reel mowers; **MISC. EQUIP.** — Generators; Pumps; compressors; chain saws, small tools; Office equip.; Audio Visual equip., etc.

FREE BROCHURES ON REQUEST

UPCOMING SALES AND AUCTIONS
LIQUIDATION SALE—Campers, Motorhomes, Ski Boats — Now in progress — 1233 West Georgia St., Van., B.C. Liquidation Sale of Concrete Formwork Systems Now in progress.
BROCHURES ON REQUEST

Maynards
Auctioneers Ltd. *A Canadian firm since 1902*
1233 W. Georgia St., Vancouver, 685-7378

CANADA

TAG RECOVERY CHARTERS

The Department of Fisheries and Oceans invites bids from interested parties for the following charters:

1. Vessel for accommodating and transporting a two-man tag recovery crew in the Kitimat and Central Coast area during the period August 6 to approximately October 21, 1979.
2. Vessel for accommodating and transporting a two-man tag recovery crew in the Bella Coola and Central Coast area during the period August 10 to approximately October 21, 1979.
3. Vessel for accommodating and transporting a two-man tag recovery crew in the Bella Bella and Central Coast area during the period August 30 to October 21, 1979.

Vessels must conform to approved Canadian Coast Guard Ship Safety Branch Regulations and be fitted with suitable accommodation for two Departmental Representatives.

Offer to Charter forms are available through the Department's office at 1090 West Pender Street, Vancouver. For further information and/or to receive a copy of the bid forms, please call Morley Farwell of the Vancouver office at 666-3354.

Offer to charter forms completed in full and addressed to Department of Fisheries and Oceans, Fisheries Management, 1090 West Pender Street, Vancouver, B.C. V6E 2P1 will be received up to noon on June 27, 1979.

Competition or equality? Trustees pass the buck

By PAUL De GROOT
Colonist reporter

Should schools be asked to sink or swim in the educational marketplace, or should the Greater Victoria school district make sure educational opportunities in all of its schools are equalized by limiting the movement of pupils to schools outside of their neighborhoods?

The school board as a whole will be asked that question sometime in July, the board's planning and communications committee decided Tuesday, after it could not come to a consensus.

THE COMMITTEE WAS considering a paper presented by Dr. Martin Levin which sets out some of the basic premises on which school district facilities planning could take place over the next few years. The key clause in Tuesday's discussion was a suggestion that the district continue its policy of open boundaries with space restrictions, but drop a policy of staffing restrictions which has not yet been used in the district.

Open boundaries with space restrictions mean that students are free to attend any school in the district as long as the school has room for them. Staffing restrictions add another element to the equation—if a school is taking too many students away from other schools, forcing their enrolment to drop to levels below which they will be unable to maintain a full spectrum of courses, the teaching staff of the large school will be restricted to keep students in the other schools.

DROPPING STAFFING restrictions made the schools more responsive, Levin said. Parents had greater freedom of choice, and unusual shifts of students from a given attendance area would be an indication to the district administration that parents were unhappy with their neighborhood school, and that changes should be made there.

Trustee Win Mott said he, too, preferred the "more Darwinian approach."

"Let people determine neighborhood (schools) by their feet."

If the school board kept schools similar by "adjusting the valves and knobs," educational creativity would be lost, Mott argued.

BUT TRUSTEE SUSAN BRICE said the board was not dealing with "rats in laboratories," but children in schools, whose enrolment patterns would only appear over a period of years. She said a major function of a board of school trustees was to see that the district's educational resources were equitably spread throughout the district.

Schools superintendent Allan Stables noted that staffing restrictions had not been implemented in the district yet, although grade restrictions had been instituted at Spectrum high school for next year. That school had been drawing too many Grade 10 students at the expense of Colquitz and Shoreline junior high schools. Spectrum's Grade 10 enrolment will be cut back next year, and eliminated the following year to maintain enrolments at the two junior high schools.

Stables said a "snowballing effect" could be created where a large school and small school competed for the same students. The large school, with more staff, was more capable of offering services such as music and art courses and a full-time librarian, which made it even more attractive than the small school, accelerating the shift of enrolment away.

ON THE OTHER HAND, if the small school was given additional staff to compensate for its smallness, the educational program improved at the expense of other schools, and the school became extremely difficult to close because of the high-quality educational program and small classes.

Staffing restrictions provided one of the fastest methods for redistributing enrolment, Stables said, and without that option, long-range planning could be difficult.

"A good school that has denuded three other schools in its area may not always be a good school," and could leave the community with fewer choices than before if the other schools were closed because of their low enrolments.

Rather than settle the question itself, the committee will present the whole school board with more background on the question, and let the board decide the direction in which the district would go.

Native centre seeks support

PORT ALBERNI — The Port Alberni Friendship Centre, which caters to the needs of local and migrant native Indians, is seeking support to enable it to move to a new building or to build one.

The centre says its older building on Second Avenue is inadequate for present and future programs and requires repairs which would cost in excess of $50,000.

It says lack of space causes noise problems when two or more programs are being held at the same time.

The fire marshal and the building inspector both are demanding improvements.

In general, the building is in a state of "dilapidation" which rules out any alternative to bring it back up to proper standards.

Finding the finances for a new building will, according to the centre, require the assistance of several government levels as well as a local fund-raising program.

Racing stands saved

For a brief time late Tuesday it appeared that Sandown Park's summer harness racing would be brought to an abrupt halt when fire threatened to destroy the main grandstand.

However, prompt action by the North Saanich fire department was responsible for containing the outbreak to a fence near the wooden structure.

Neighboring fire forces were also summoned but their services were not required, a department spokesman said.

Ironically, members of the Capital City Turf Club were meeting at the time of the outbreak in a home in Victoria discussing plans for a fall thoroughbred racing season.

The grandstand, built in 1952, can seat about 1,200 spectators.

A short time later, Victoria fire crews raced to Hillside mall after an alarm was sounded, but it turned out to be a false alarm.

Socreds rescued by bells

A snap vote on amendments to Bill 4, the Income Tax Amendment Act, almost caught the government short Tuesday afternoon.

Holding a slim four-seat majority, the government was actually one vote short of a majority when the NDP called for the vote. Fortunately for the government, the rules call for the ringing of division bells and then a wait of several minutes for members to take their seats.

Social Credit party whip George Mussallem, anticipating the snap division, quickly rallied his troops to give the government a three-vote victory 26-23.

Two NDP members were absent for the day, Gary Lauk (Vancouver Centre) who is fighting a minor illness, and Barbara Wallace (Cowichan-Malahat). Robert Skelly (Alberni), the third missing member for the vote, was being interviewed by radio reporters and missed the vote, otherwise the government majority would have been narrowed to two votes.

Mussallem said he expected the experience to be a warning to government members.

—AP

Wobbly start

Mostly ears and legs, hour-old gerenuk, a variety of African gazelle, gets itself up and moving in Tampa, Fla., animal park, while its long-legged mother watches anxiously. Birth at Busch Gardens is first result of breeding program begun last November. Only four U.S. zoos keep these delicate animals.

Six-lane proposal angers council

Wider Shelbourne nipped in the bud

An engineering department proposal for future widening of Shelbourne Street to six lanes was quickly nipped in the bud by a majority of Saanich's planning comittee Tuesday.

The planned acquisition of land through rezoning or subdivision to establish a 100-foot right-of-way was angrily denounced by all but one of the aldermen, who were critical of the engineer for not keeping council informed of the new policy.

"I, like other aldermen, am surprised to hear we are embarking on such a plan," said Ald. John Mika.

He said the announcement disturbed him and expressed concern that "staff are talking among themselves and not keeping elected people informed."

Mika said he was surprised that planning of a major north-south road was being initiated by engineering and not the planning department.

"I fail to understand how the engineering department got into the act of planning our municipality," he said.

Mayor Mel Couvelier said he could not comprehend the engineer's reasons for widening the already busy traffic artery. Gordon Head was already developed, he noted, and he failed to see where the future demand for a wider road would come from.

"As far as I'm concerned, there will be no six-laning of Shelbourne," he said.

The debate was sparked by a planner's report on a proposed rezoning for an apartment building in the block bounded by Shelbourne, Stamboul, Kisber and Christmas Avenue.

UNIONS RALLY FOR JOB PLEA

The continuing problems of severe unemployment brought some 50 building tradesmen to the steps of the Legislature for a quiet rally Tuesday. A handful met later with Labor Minister Allan Williams to make a plea for job-creating programs.

Ken Rowell, organizer for the carpenters' union in Victoria, said later that the locals of some construction unions had suffered from an unemployment rate as high as 50 per cent. Some individual members had been out of work for two years and many had run out of unemployment insurance benefits.

As summer arrived, some 45 per cent of local construction carpenters were still out of work, Rowell said.

An unfortunate side effect, according to the unionists, is a dramatic reduction of the normal flow of apprenticeships. They say this could deal a serious blow to Victoria's future skilled labor force.

The demonstration was oganized by the Vancouver Island Building Trades Council.

Comox paper wins award

COMOX — The *Totem Times*, newspaper of CFB Comox, has won an award in the Canadian Newspaper Association's Better Newspapers competition.

An editorial cartoon by former staffer Al Wislon was given the Jasper Award for cartooning excellence in the community interests category.

The cartoon poked fun at women in combat and appeared in the June 15, 1978, edition.

There were 59 entries from papers across Canada.

Judges were Ontario Premier William Davis, Ontario Liberal leader Stuart Smith and Michael Cassidy, leader of the Ontario New Democratic Party.

On base the paper is affectionately known as the fishwrapper.

Meanwhile, plans are full swing for the *Totem Times* road race to be held on Friday. The race is once around the perimeter road or 10.6 km. A briefing will be held upstairs in the rec centre and the race begins at 2 p.m. Col. Bruce Burgess will fire the starting gun.

Prizes donated by Mountain Meadow, Happy's Sporting Goods and the Base Exchange will be presented at 3:30 p.m.

Study proposed of sewer plans in Cordova Bay

A study on alternative methods of sewer service for Cordova Bay was proposed Tuesday by Saanich's planning committee.

Aldermen endorsed a motion asking that terms of reference and proposals for such a study be drafted by the municipal engineer.

But meanwhile, the planning department will continue its work on a local area plan for the community.

The decisions were taken after committee discussion on a report by chief planner Gil Laurenson dealing with a storefront planning program held in Cordova Bay recently.

The scenario which might be developed as a result of feedback and observations would see a population of less than 6,500 within the urban containment boundary as acceptable to most residents, Laurenson said.

Some population increase was acceptable in order to obtain improved bus service and additional recreational facilities, he said.

Ex-teacher fills recreation position

CAMPBELL RIVER — A former teacher-turned-recreation-programmer, Jim Gustafson, has been named to fill that position created with the resignation of Ron Lamont.

Lamont has left for the east to continue his education.

One of the first duties assumed by Gustafson was a survey of needs and concerns in local recreation.

The summer programs were all planned when Lamont left, but Gustafson is already busy planning continuing and new programs for the fall and winter schedule as well as for next year.

He works from the community centre and intends to spend a good deal of time working with the Youth Centre to establish programs which will benefit that age group.

The new programmer is a graduate of University of Victoria and completed high school in Comox. He taught physical education and geography in Terrace and then travelled in Europe. Since his return he had been doing substitute teaching until he secured his new position.

His wife Cindy is a lifeguard at Strathcona Garden Pool.

Among new ideas Gustafson hopes to implement for fall are roller skating and dances.

Meanwhile the first Miss Salmon Festival contest is under way.

A reception for the contestants and organizers has already been held. It was sponsored by the local realtors association.

Hoping to be named as the first title holder are Yvonne Pelletier, 20, Miss Jaycee; Brenda Stuart, 20, Miss Bank of Commerce; Laurie Douglas, 16, Miss Lions; Loree-Anne Hill, 18, Miss Discovery Inn; Kim Daoust, 16, Miss Eagles; Gail Lewis, 20, Miss Ironwood Mall; Laurie Van Humbeck, 22, Miss Royal Bank; Heidi Peterson, Miss Shores Jewellers.

The pageant is being co-ordinated by Norm McLaren and Trinia Soltys and will take place Thursday at the Ironwood Mall.

In the meantime, the contestants are expected to take part in several functions.

Revival of native musical planned for August

By DEREK RHIND
Colonist correspondent

DUNCAN — The native Indian musical *Tzinquaw*, last performed in British Columbia in 1950, is all set to be revived by Cowichan Indian band member Abel Joe.

The musical drama, the first ever to be presented to modern audiences in B.C., relives the Cowichan legend of the thunderbird and killer whale.

When the drama was last performed in 1950 it played to packed audiences at Duncan, Nanaimo, Port Alberni, Victoria, New Westminster and Vancouver.

Cowichan Valley Summer Festival will present the return of *Tzinquaw* Aug. 4-5 at the Cowichan Theatre.

Abel Joe, one of the original leading actors and sole surviving member of the first production crew, will direct the production.

Joe will be using the original script, with piano interpretations and English lyrics by the late Frank Morrison, a Duncan school teacher later appointed honorary chief of the Cowichan band.

Rehearsals suffered a set-back recently when the piano player, upset by a death in the family, found the sorrowful parts of the play too distressing to continue at the practices.

Joe was forced to find a substitute piano player and un understudy as well to attend weekly rehearsals until the middle of July and more frequent sessions from then until the performance in August.

Joe told the *Colonist* he had many applicants and expected to select a new piano player and understudy shortly.

Joe, who with his late brother Dominic and Michael Underwood Sr. wrote the Indian songs and melodies, decided to revive *Tzinquaw* after 29 years because he sees it as important to his community and a significant expression of the native spirit.

Joe said the drama will provide what the *The Halkomenum*, a local native publication, termed: "a glimpse into the mystic soul of the great and poetic race."

Although Joe was responsible for setting the music and lyrics to paper, the melodies and the legends of *Tzinquaw* have existed for many years, part of the oral ancestry of the Cowichan Indian band.

The performance is predominantly in Halkomenum, the local dialect of Coast Salish, but English has been interlaced throughout the acts, explaining the progression of the plot.

The story tells of a people's fight to survive in the face of starvation brought upon them by a killer whale.

The giant mammal enters Cowichan Bay and chases all the fish from the area. The food supply of the Indian people is severly disrupted and they face starvation if the fish do not return to the bay.

The Indians try unsuccessfully to chase the whale from the bay, and in their desperation turn to the thunderbird for salvation.

Many prayers and intricate dances later, the thunderbird arrives and battles with the killer whale to a dramatic climax.

Of the original cast of 21 players, only eight are alive today, seven of whom will join this summer's revival.

In 1950 *Tzinquaw* was intended to run for only three days at the Cowichan High School, but ended up on stage for 18 nights in six different towns.

Although current plans only call for two performances at the summer festival, Joe hopes he will once again be able to take his show on the road, bringing alive again the legends that shaped the history of the Cowichan Valley.

CANADA

Job training pay going up

OTTAWA (CP) — In response to public protests, the federal government plans to partially restore job training allowances that were heavily cut last fall.

The basic weekly living allowance for dependent trainees that was cut to $10 from $45 will be increased to $20, an employment department spokesman said.

In addition, some single parents will be eligible for an extra $10-per-child allowance. The condition is that the parent otherwise could not afford to take training.

Both changes, to come into effect Aug. 20, come on the heels of two other increases that were quietly implemented shortly after the general election last month.

One increased the $10 allowance to $60 for persons on short-term compulsory apprenticeship training. The other fully restored to $45 from $38 the job training allowance granted trainees in the Yukon and Northwest Territories who are living away from home.

Although the new rates are to be officially announced soon by the new Progressive Conservative government, the employment department spokesman said they were initiated by the former Liberal government.

Public protests, mainly from women's rights groups, students and labor groups, had prompted the department to take a second look at the cuts. Some cases of hardship were found.

the Bay

WEDNESDAY

9:30 A.M.

SPECIALS

On sale one hour only while quantities last. Personal shopping only. We reserve the right to limit quantity per customer.

Ladies' T-Shirts
A terrific low price on long, short and tank top styles. Assorted colours in broken sizes.
Special **6.99**
Ladies' Sportswear, Second

Stone Rings and 14k Gold Stickpins
Assorted synthetic and genuine stone rings set in 10k gold, for both men and women. Some signet rings plus 14k gold stickpins included in the special savings.
Special **40% off**
Jewellery, Main Floor

Yonex Tennis Shoes
White uppers with 2 bands. For both men and women in a limited size range.
Special **2.99**
Sporting Goods, Lower Main

Men's Briefs
Assorted brand name regular rise and hip styles in broken sizes.
Special **49¢**
Men's Wear, Main Floor

Paper Napkins
40, 2-ply napkins per package. 13½" square size. Regular 1.49.
Special **29¢**
Stationery, Main

Rose Milk Cream
Handy purse size skin care cream. Regular 55¢.
Special **25¢**
Health and Beauty Aids, Lower Main

Allenbury Basic Soap
Ideal for sensitive skin. 99 gram bar, regular 60¢.
Special **20¢**
Health and Beauty Aids, Lower Main

Gift Wrap
Assorted designs by Hallmark and Gibson. Pack of two, 20"x28" sheets, regular 60¢.
Special **19¢**
Stationery, Main

Assorted Glasses
Choose from a variety of types from beer to Tom Collins glasses.
Special, ea. **49¢**
China, Third Floor

Fruit and Salad Washer
Collapsible wire container. Regular 2.19.
Special **49¢**
Housewares, Third Floor

WEDNESDAY

7 P.M.

SPECIALS

On sale 7 to 9 p.m. while quantities last. Personal shopping only. We reserve the right to limit quantity per customer.

Harvey Woods Sports Socks
Men's 85% orlon/15% nylon socks in one size that fits all. Regular 2.13.
Special **99¢**
Men's Wear, Main Floor

Ladies' Blouses
Blouses in assorted colour prints and plains. Broken sizes.
Special **6.99**
Sportswear, Second

Cameo Pantyhose
Fashionable seamed pantyhose with sandalfoot. Caress or Nightshade. Regular 2.50.
Special **1.49**
Hosiery, Main Floor

Hawaiian Print Fabric
Vivid floral prints in acrylic and 100% cotton. 115 cm width. Regular 2.99 a meter.
Special **1.49 m**
Fashion Fabrics, Second

Bikini Briefs
Choose from assorted colour prints and plains.
Special **79¢**
Underfashions, Second

Atra Razor Blades
Package of 5, automatic adjusting razor blades from Gillette, regular 1.39.
Special **25¢**
Health and Beauty Aids, lower main

Looseleaf Refills
Pack of 200 ruled and plain refills, regular $2. 10⅞"x8⅜" size.
Special **49¢**
Stationery, Main

Can Openers
Grip and turn lever style. Regular 85¢
Special **29¢**
Housewares, Third

Corn Holders
Easy to use and clean with plastic grips and steel prongs. Pack of 4, regular 79¢.
Special **29¢**
Housewares, Third

WEDNESDAY SPECIAL IN THE NONSUCH BUFFET

SHEPHERD'S PIE
With potato, vegetable. Choice of jelly, pudding or ice cream. Tea or coffee.
2.09
Served 4:30-7:30 p.m.
Nonsuch Buffet, Lower main

Hudson's Bay Company

EYE POPPER SALE

the Bay

Storewide savings start Wednesday!

SAVE ON DINNERWARE

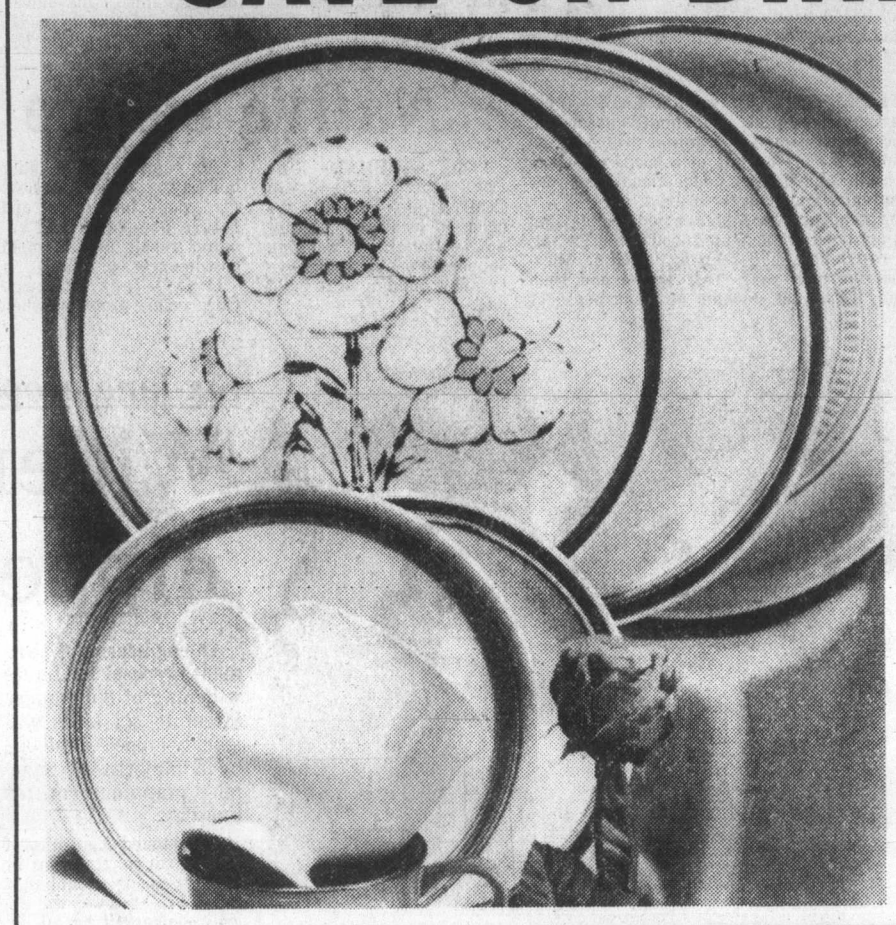

Oven-to-table dinnerware of Mikasa, Baycrest and imported stoneware, and imported ironstone — choose from 18 patterns.

Imported Ironstone
- Edelweiss
- Melissa
- Senorita

20-Pce. Set **29.99**

Mikasa Stoneware
- Firesong
- Sonora
- Fusion

20-Pce. Set **49.99**

Baycrest Stoneware
- Louvre
- Prado
- Uffizi

20-pce. set **34.99**

- Maywood
- Country Autumn
- Azure
- Karen

20-pce. set **44.99**

Imported Stoneware
- Spice White
- Honey
- Newport
- Bisque
- Fawn

20-pce. set **34.99**

20-pce set consists of 4 each of cups, saucers, bread/butter plates, dinner plates and cereal bowls.

China, Victoria, Third Floor

Prices in ffect while quantities last.

SPECIAL PURCHASE OF QUILTED BEDSPREADS

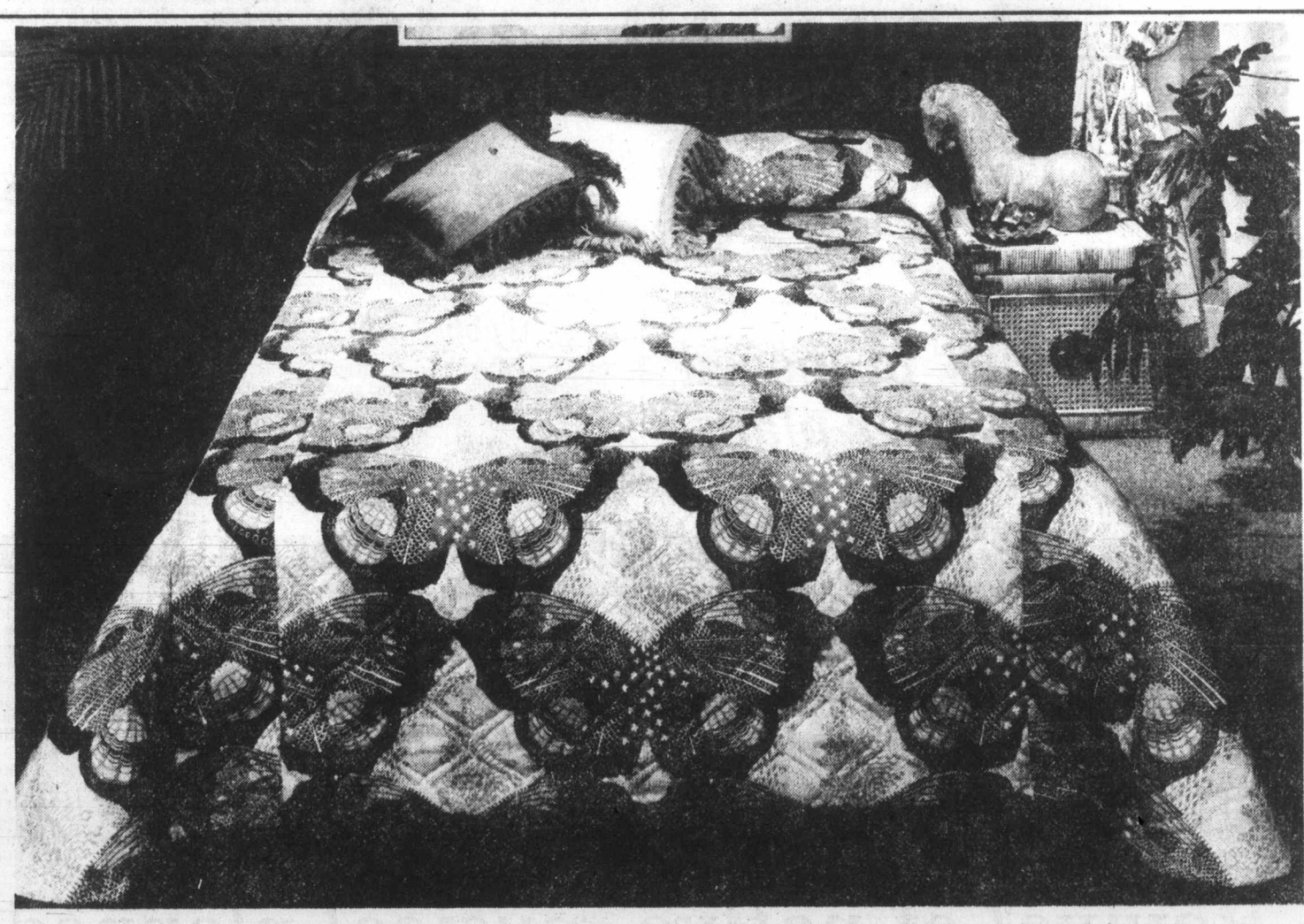

Give your bedroom a fabulous new look for only $48

Special purchases mean very special prices, and this offer is no exception. Right now at the Bay, you'll find top quality quilted bedspreads with fantastic $48 price tags. Made by a leading manufacturer, these polyester filled bedspreads come in several terrific designer prints. Such exceptional prints and quality are not ordinarily found at this low price.

These throw style bedspreads are available in double and queen size, both with neatly rounded corners for easy bed-making. Choose from a fine range of fashion colours to brighten your bedroom.

Double or queen size, $48

Draperies, Fourth Floor

Personal shopping only, please. Price in effect while quantities last.

Show your Bay Shopping Card, Master Charge or Chargex/Visa.

Hudson's Bay Company

Advertising Supplement to: Prince George Citizen, Kelowna Courier, Vernon Daily News, Trail Times/Nelson News/Castlegar Gazette/Kamloops News; Kootenay Advertiser, Penticton Herald, Richmond Review, Surrey/Delta Messenger, Coquitlam Enterprise, North Shore News & The Columbian, Wednesday, June 20/79 The Times/Colonist, Tuesday, June 19/79

EYE POPPER SALE

the Bay

They're popping up everywhere! Our super bargains for summer fun and sun, on now till Saturday, June 23. Shop early, keep your eyes open and don't miss a thing!

Watch for these and other great Eye Popper values!

1-1 **Vivian Lane tunic**
The easy-care, easy-wear look for summer, in polyester/cotton dairy cloth. In mix-and-match colours of blue, green, yellow, fawn or lilac. S, M and L.
Sale 14.99

1-2 **Barat print skirt**
Our print collection makes the art of fine dressing very affordable! This yoke-front skirt is available in black, yellow or white. Sizes 8 to 16.
Sale 9.99

Fashion II — Budget Sportswear (191)

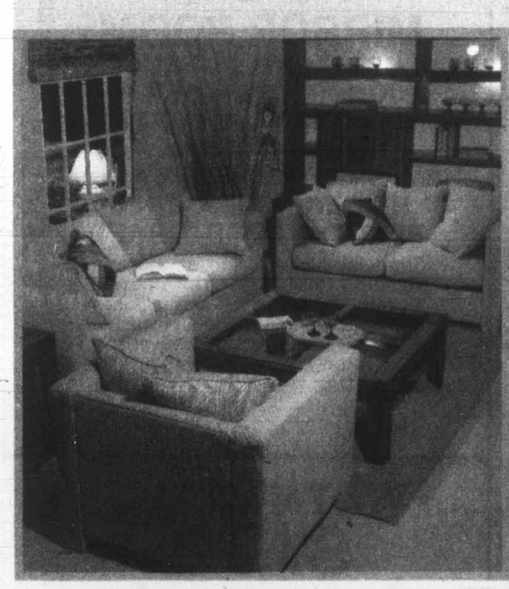

1-3 **Contemporary upholstery grouping**
Beautiful contemporary styling makes this grouping one of our best sellers. Features 100% nylon cover in a neutral tone textured design. **Sale:**
Sofa, **$359** Loveseat, **$279**
Furniture (501)

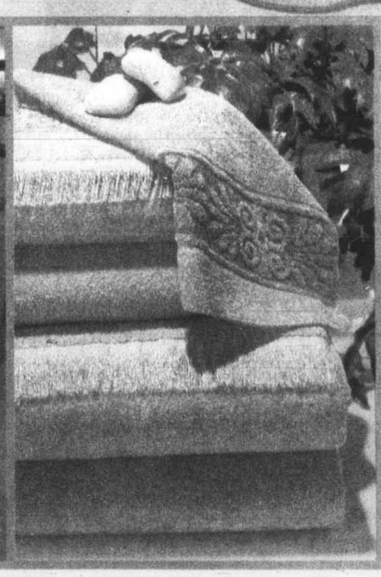

1-4 **Santa Cruz towels**
Fringed jacquard towel ensemble by Cannon, with engraved pattern. Brass, blue, mocha or green. **Sale:**
Bath **6.49** Hand **4.49** Face **2.49**
Staples (601)

1-5 **Pierre Cardin shirts**
Long sleeve sportshirts in woven polyester/cotton blends. Each store has its own selection.
Sale 14.99
Men's Sportshirts (350)

1-6 **Quartz chronograph watch**
Chronograph alarm watch with LCD continuous readout, beep alarm, stop watch and night lite. **Sale:**
Silvertone **79.99** Goldtone **99.99**
Jewellery (231)

1-7 **Bonneville I luggage**
Naugahyde finish in rust, tan or blue. Ladies' styles only. **Sale:**
16" tote **35.99** Weekend **45.99**
25" pull **68.99** 27" pull **76.99**
Luggage (796)

Eyepoppin' shoppin' by phone — Telebuy: 681-6211 (Greater Vancouver), 385-1311 (Victoria)

563-1671 Prince George, 372-8271 Kamloops, 860-2483 Kelowna, 492-8300 Penticton, 545-5331 Vernon, 368-3393 Trail, 489-2331 Cranbrook. (Allow 14 days for home delivery)

the Bay · master charge · VISA

Show your Bay Shopping Card!
Master Charge and Visa are also welcome.

Hudson's Bay Company

EYEPOPPER

Now 'til June 23, we have a whole store full of eyepopping summer savings for you!

2-1 Summer is better in a dress from the Bay

The new dress is a special kind of fashion for warm breezes and balmy days. With many styles, colours and fabrics to choose from, you're sure to find the ideal dress for your summer. Sizes 8 to 16. Styles available are not as shown. Reg. $25 to $55. Each store has its own selection.

Ladies' Dresses (110/113)

Sale 19.99 to 39.99

2-2 Cool, co-ordinated looks in playwear

The Bay makes summer simpler with easy-wear, easy-wash casuals. Shown here are just some styles from our great sale priced collection. The polyester/cotton shorts and cotton tops come in white, off-white and red. Sizes S, M, L. Not all styles in all stores.

Ladies' Sportswear (132) Not in Trail.

Sale 6.99 to 9.99

2-3 Summer bright tunics

From Collection Privé, bright and beautiful tunics. The V-neck and woven fabric are cool, but their colours are hot! Yellow, red, fuchsia, emerald and turquoise. Sizes S, M, L.

Sale 14.99

Budget Fashions (191)

2-4 Vivian Lane tunic

An easy-care polyester/cotton dairy cloth tunic that's great over pants, skirts, even bikinis! Choose from pretty summer shades of blue, green, yellow, fawn and lilac. Sizes S, M, L.

Sale 14.99

Budget Fashions (191)

2-5 Active sportswear buys

Get in on all the action with shorts, T-shirts, jogging pants, jackets and more, all at eyepopping sale prices! It's a colourful collection styled for today's active woman. Sizes 8-16.

Sale 9.99 to 24.99

Ladies' Sportswear (132) Downtown Vancouver, Park Royal, Lougheed and Victoria only.

2-6 Colourful print skirts

Barat redesigns the print skirt with a flattering yoke front. The print comes in white, black and yellow, the colours everybody wants to show off their summer tans. Sizes 8 to 16.

Sale 9.99

Budget Fashions (191)

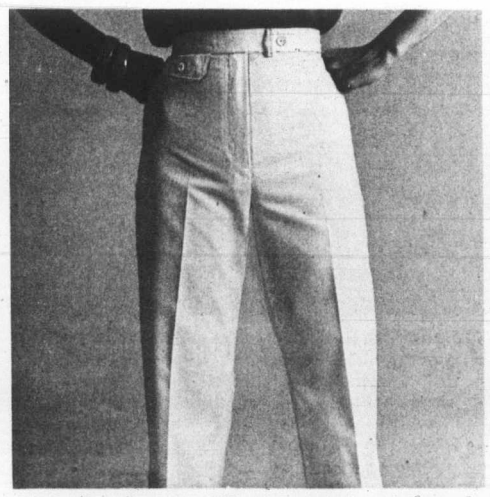

2-7 Our bestselling pants

Zip into a pair of these fashion pants from Barat. Styled in easy-care polyester/cotton, they're made for your busy lifestyle. Available in white, navy, black or beige. Sizes 8 to 16.

Sale 9.99

Budget Fashions (191)

2-8 Shorts with style plus

You'll be dressed to win, whatever the game, in these active-look Barat shorts. Their side-stitching gives them an extra bit of style and durability. Navy, beige, white or red. Sizes 8 to 16.

Sale 9.99

Budget Fashions (191)

25% OFF SUMMER CO-ORDINATES

Choose from a selected group of famous maker pants, skirts, blouses, blazers, vests, shorts and T-shirts. Sizes 8-16.

Ladies' Sportswear (132)

1/3 OFF MIRROR ROOM

HIGHLAND QUEEN • JONES NEW YORK • CACHAREL • PORTS INTERNATIONAL • SANTO CARISTI • HILDEBRAND • ENZO PERUTI • SPORTCRAFT

Shop for high fashion savings on selected dresses, co-ordinates, jackets, skirts, pants and blouses from these famous names. Available at the Bay Downtown Vancouver and Victoria only. (Not all items in Victoria.)

WETHERALL SALE

20% to 50% OFF

This semi-annual sale includes our entire Wetherall stock at the Bay Downtown Vancouver and Victoria. Personal shopping only. All sales final.

COATS AND CAPES, REG. $255 to $375. **NOW 170.85 to $300**
SUITS, REG. $179 to $325. **NOW 134.75 to $260**
SKIRTS, REG. $95. **NOW $59**
SPECIAL GROUP OF CO-ORDINATES, COATS, CAPES, SUITS, REG. $29 to $375. **NOW 19.43 to 187.50**

SALE

master charge

VISA

Show your Bay Shopping Card, Master Charge or Chargex/Visa.

Can't shop in person? Shop by phone. Call Telebuy 681-6211 (Vancouver) —385-1311 (Victoria).

SWIMWEAR
Sale 14.99 to 34.99

3-1 Get into the swim this summer with super savings from the Bay! Our great selection includes one and two-piece swimsuits, plus teeny bikinis. Choose from a good range of colours and patterns. Not all styles in all stores. Personal shopping only.

Ladies' Swimwear (132)

3-2 Nylon gown by Vanessa

This pretty, feminine gown features a deep V neckline and soft shirring on the shoulders. In cream, almond, cinnamon, mocha, orange, aqua or chestnut. Petite to large. Reg. $15.

Sale 10.99

Ladies' Sleepwear (170)

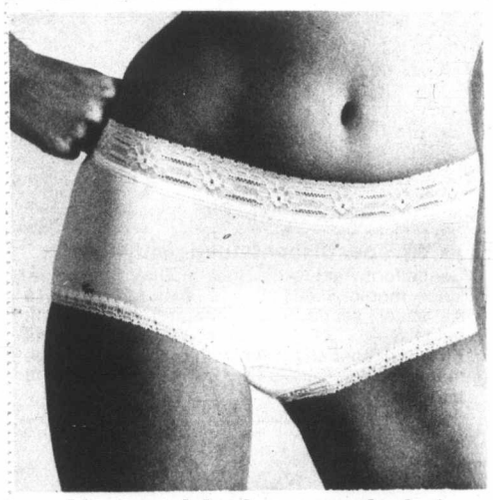

3-3 Hanna hip hugger brief

Now's the time to stock up and save on popular name-brand underwear by Hanna. Available in white, nude or pink. Sizes S, M, L. Style 103.

Sale 2.09

Underfashions (178), Metro Vancouver and Victoria.

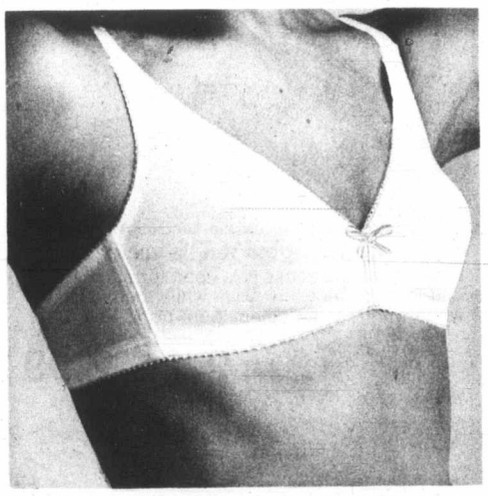

3-4 Wonderbra style 1130

Save on this popular smooth cup style, featuring adjustable stretch straps and low cut back and sides. White or skin tone. 34 to 36, A, B and C cups. Reg. $10.

Sale 8.49

Underfashions (178)

3-5 Van Raalte half slip

Silky-smooth Antron III nylon slip features stretch waist and feminine lace trimmed hem. In white or nude. S, M and L. Style 63101. Reg. $8.

Sale 5.99

Underfashions (185)

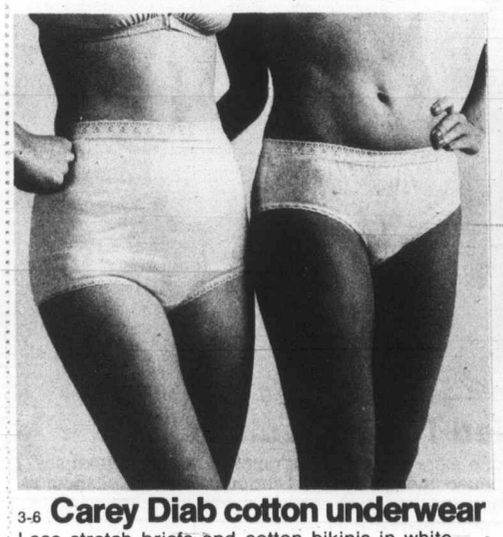

3-6 Carey Diab cotton underwear

Lace stretch briefs and cotton bikinis in white, nude, pink or blue. S, M and L.

Brief #1472. **Sale 1.89**

Bikini #1471. **Sale 1.69**

Underfashions (178) Not all colours in all stores.

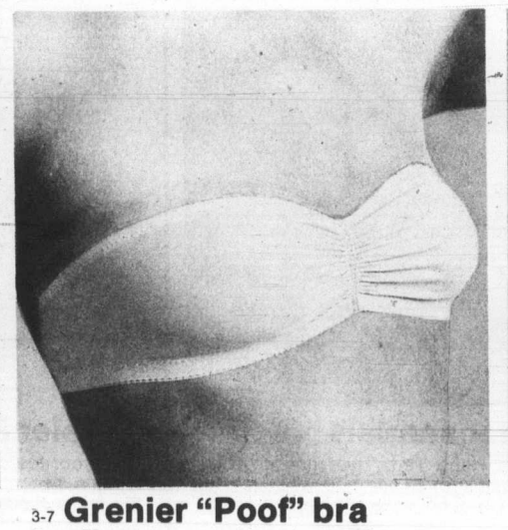

3-7 Grenier "Poof" bra

For all your bare-shoulder looks this summer, shop now and save on the comfort and quality of a Grenier strapless bra. In mocha only. Sizes 32 to 36. Reg. $7.

Sale 5.49

Underfashions(178), Metro Vancouver, Victoria and Kelowna.

3-8 Cotton flounced half slip

Soft, pretty underlooks for all your summer wear, by Patricia Silkwear. In white or ecru. Sizes S, M and L.

Sale 8.99

Underfashions (185), Metro Vancouver and Victoria.

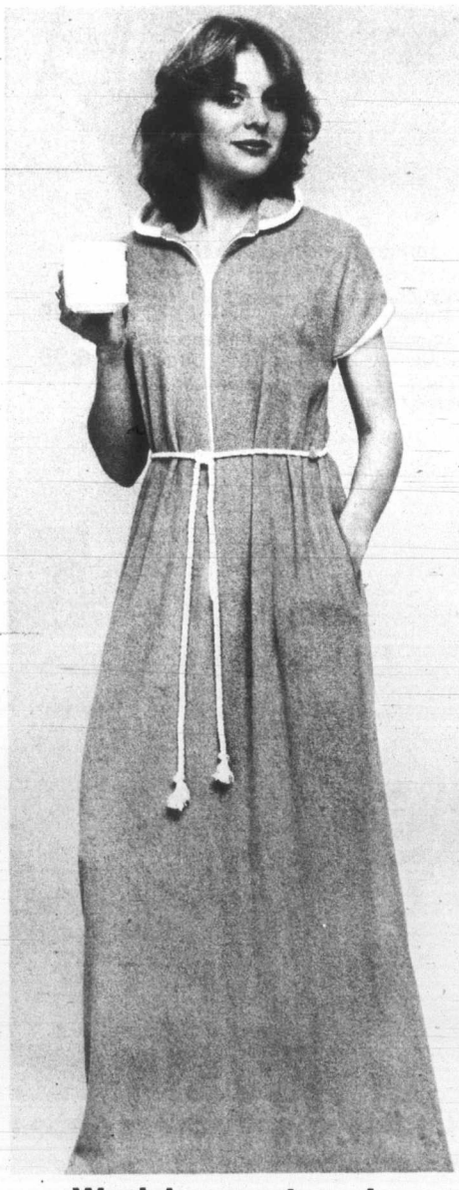

3-9 Wash 'n wear terry lounger

Polyester/cotton zip front lounger features trim on collar and sleeve, and corded tie at waist. Blue, camel, green, peach or gold colour. S, M, L. Reg. $28.

Sale 21.99

Ladies' Loungewear (170)

EYE POPPER

Keep your eyes open for all sorts of great summer savings on super fashions!

4-1 Save on vinyl summer handbags

Our annual sale saves you one-third off the regular prices of beautiful handbags by Julius Resnick. Shown here are just a few of the styles available. In white, tan or bone.

A. Style 7146	Reg. $19	Sale **12.49**
B. Style 8086	Reg. $21	Sale **13.99**
C. Style 9158	Reg. $23	Sale **14.99**
D. Style 9146	Reg. $23	Sale **14.99**
E. Style 4060	Reg. $27	Sale **17.99**
F. Style 1020	Reg. $31	Sale **20.49**

Handbags (210)

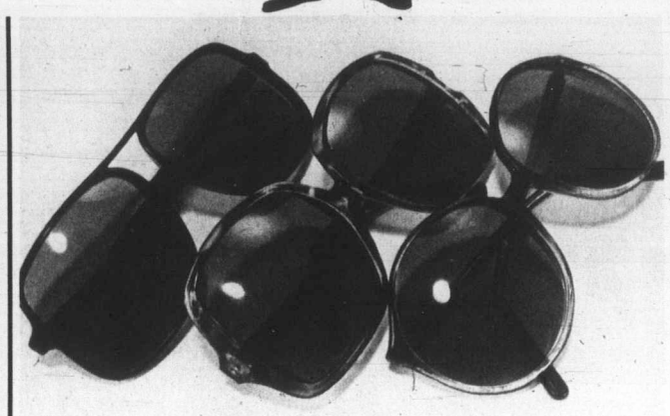

4-2 Men's and ladies' fashion sunglasses

Save on an excellent selection of fashion sunglasses, including light-adjusting sunsensors. Many styles of frames. Reg. $10 and $12.

Sale **6.99**

Accessories (201)

4-3 Ladies' summer sun hats

For play time or party time, our sale of summer hats has you covered. Choose straw and fabric styles, in a range of warm weather colours. (Not exactly as illustrated.)

Sale **3.99** to **9.99**

Ladies' Hats (256)

4-4 Terry stretch tank top and shorts

Cool down in the comfort and good looks of this easy-care, machine washable tank top. Features braided trim on neck and armholes. Honeydew, navy or white. S, M, and L.

Sale **7.99**

For a smashing summer look, match up your terry top with co-ordinating shorts, featuring braided trim around the legs. Honeydew, navy or white. S, M, L.

Sale **6.99**

Main Floor Sportswear (207) Downtown Vancouver and Victoria only.

4-5 Canvas handbags by Normandie

A. Convertible shoulder strap/clutch or large tote. (Not exactly as shown). Sale **5.99**

B. Choose from 3 handsome swagger styles. Sale **8.99**

In black, camel, navy, natural or beige.

Handbags (210)

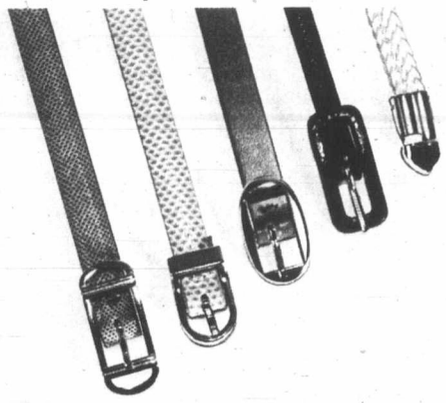

4-6 Bargains on ladies' fashion belts

Choose assorted styles, including leather, patent leather and elasticized. Reg. $8 to $12. (Not exactly as illustrated.)

Sale **4.99**

Accessories (201)

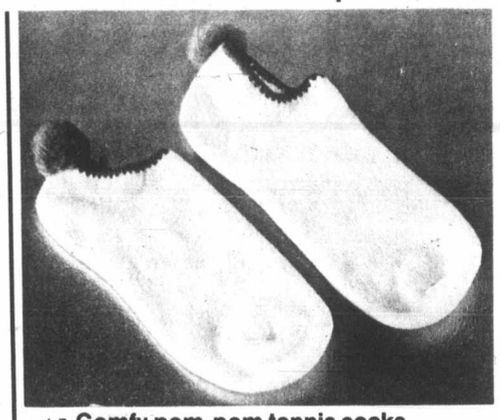

4-7 Comfy pom-pom tennis socks

Save on all the socks you need for summer fun and action. In white with white pom-pom, or white with fashion colour pom-pom. Reg. $2.

Sale **2 pr. for 2.99**

Hosiery (225)

4-8 Whisper discontinued pantyhose

Sandalfoot Panty And Hose In One. Soft beige, spice, maple. S. A. T. **Sale 1.29 or 3/3.69**

All sheer sandalfoot. Cinnamon, maple, soft beige. S. A. T. XT. **Sale 1.19 or 3/3.49**

Knee Hi sandalfoot or reinforced toe. Beige maple, spice. **Sale 3/1.78**

Hosiery (225)

4-9 Ladies' quality dress shoes

Put yourself in top fashion this summer, with better quality dress shoes now at one low price. Our selection includes styles and colours for many occasions and looks, so you can put your best foot forward with great savings. Selection may vary from store to store. Personal shopping only, please.

Sale **29.99**

Ladies' Shoes (262)

4-10 Hang Ten summer sandals

Take the step into summer with Hang Ten. This rope covered wedge heeled sandal features a soft knotted vamp, in a fine fabric. Choose from assorted colours in broken sizes. Be there first for best size selection. Personal shopping only, please.

Sale **14.99**

Ladies' Shoes (262)

4-11 Talented Tender Tootsies

Give your feet the extra advantage of comfort, and get great savings on discontinued lines of famous Tender Tooties. Our easy-on-the-feet collection features a variety of styles, including sandals and slip-ons. Styles may vary from store to store, so come early for best selection. Personal shopping only, please.

Sale **8.99**

Ladies' Shoes (262)

SALE

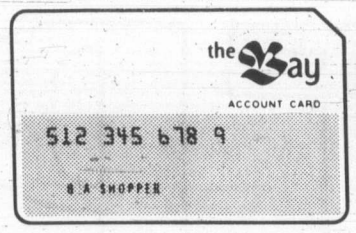

master charge

VISA

Show your Bay Shopping Card, Master Charge or Chargex/Visa.

For your shopping convenience, the Bay is open late this Thursday and Friday night.

5-1 Save on beautiful B.C. jade

During our great Eyepopper Sale, we're offering very special savings on our complete collection of B.C. jade. Our earrings, bracelets, beads, pendants, pins, and carvings are all on sale. Remember, B.C. jade makes lovely souvenir gifts for your visiting friends.

Sale 20% OFF

Jewellery (231)

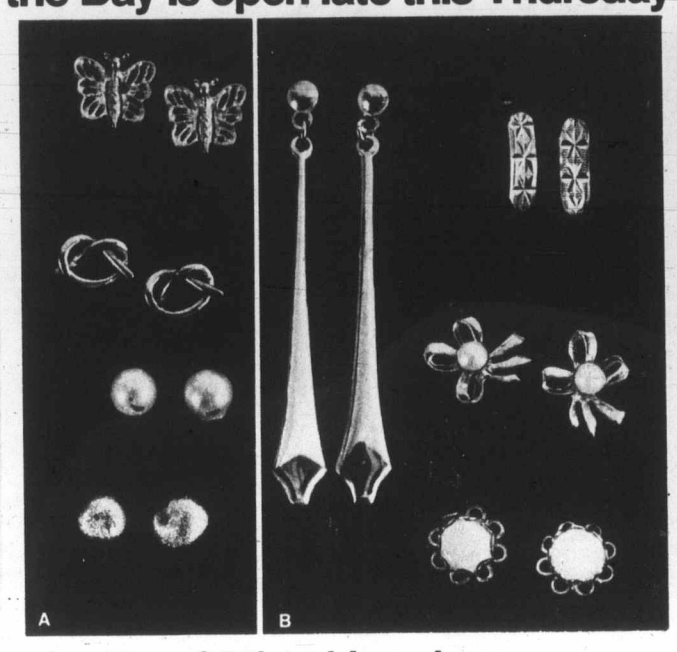

5-2 10k and 14k gold earrings

Nothing looks or feels as beautiful as the real thing, and now you can afford it! This special sale selection of 10k and 14k gold earrings in the newest summer styles includes hoops, studs, drops, and filigree designs. Each store has its own fine selection.

Group A **Sale 17.99** Group B **Sale 25.99**

Jewellery (231)

5-3 Dazzling ladies' diamond rings

If there's a special occasion coming up in your life, celebrate with a diamond. A diamond from the Bay is a gift of love and lasting beauty. Each store has its own classic collection. Ask about the Bay's unique diamond policy, too.

A. Sale **$2235** C. Sale **1226.25**
B. Sale **468.75** D. Sale **1297.50**

Jewellery (231) Metro Vancouver and Victoria only.

5-4 Quartz chronograph alarm watch

Here's something new and different in the world of watches. This reasonably priced design rivals the famous name brand watch in every feature: LCD continuous readout, beep alarm, stop-watch and night light. Available in silvertone or goldtone with matching strap.

Silvertone **Sale 79.99** Goldtone **Sale 99.99**

Jewellery (231)

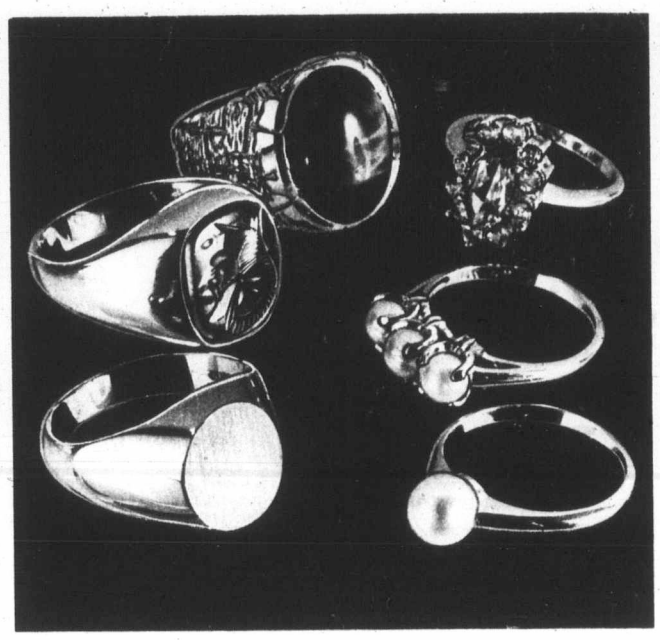

5-5 Stone-set 10k and 14k gold rings

Right now, you can save on any stone-set ring from our wide selection for both men and women. A dazzling dinner ring, birthstone ring, or traditional signet ring, whatever you've had your eye on, it's on sale now. Each store has its own selection.

Sale 25% OFF

Jewellery (231) Not in Penticton, Kamloops or Trail

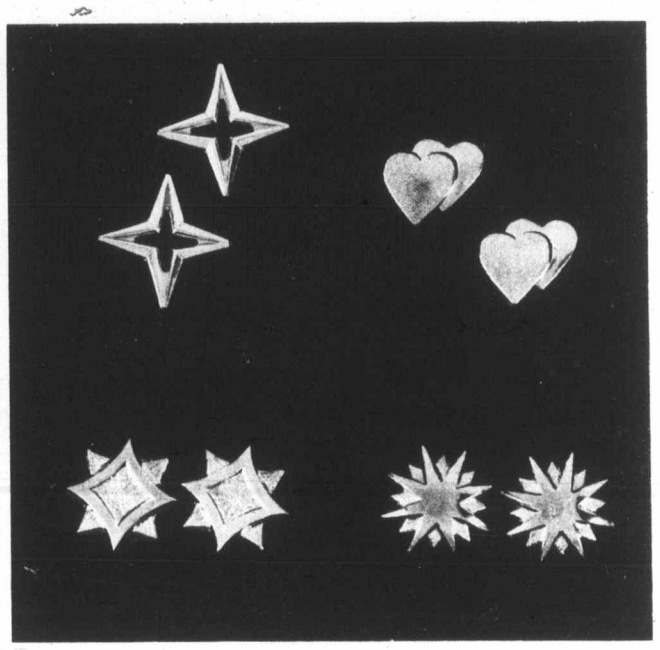

5-6 Continental pierced earrings

Affordable accessorizing is part of the great Eyepopper excitement. With 14k gold wires, these Continental earrings are a very special buy. You can choose from many fashionable styles in gleaming goldtone. Each store has its own collection.

Sale 4.99

Jewellery (236)

FABRIC SALE

10,000 meters of fabric all at one low price

Now is the time to shop for fantastic fabric values. Take your choice from a tremendous selection of summer fabrics including fashion cottons, knits, voiles, and versatile tropical cloth. There are literally thousands and thousands of meters to choose from. And remember, a meter is 10% more than a yard!

2.49 a metre

Personal shopping only, while quantities last.

Fabrics (277)

1/3 to 1/2 OFF

COSTUME JEWELLERY

Accessorize your summer fashions and save on costume jewellery of all kinds. There are chains, earrings, pendants, bracelets, pins and more, all at exceptional Eyepopper savings! You'll find all the newest summer styles in this sale selection. And, the colours? Well, what colours are you looking for? We've got bright and beautiful accessories in fashion colours from every part of the spectrum! Shop early and save on the best selection.

Personal shopping only, while quantities last.

Jewellery (236)

EYEPOPPER

Kids keeping you home? Telebuy 681-6211, Vancouver or 385-1311, Victoria.

6-1 **Infant's summer dresses**
Now's a good time to stock up on pretty summer dresses for the wee lass in your family. Choose from a good selection of short-sleeved polyester dresses in assorted colours. 12-18-24 months.

Sale 3.99

Baby Shop (401)

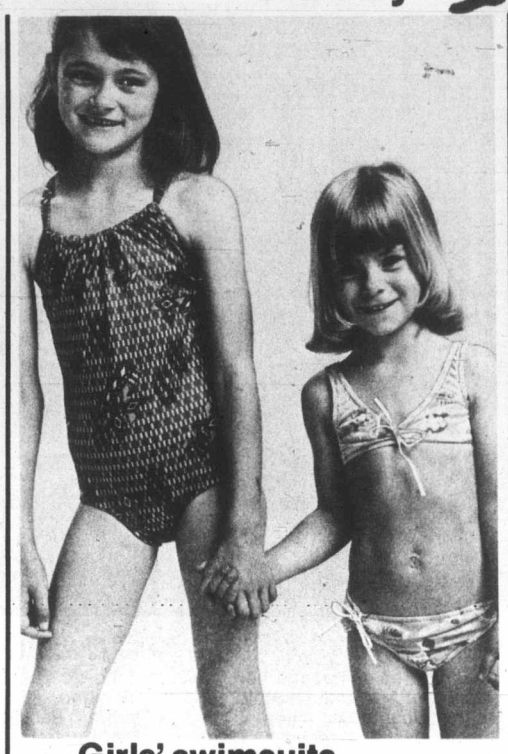

6-2 **Girls' swimsuits**
One and two-piece style bathing suits in prints or plains. Choose from an assortment of colours in Lycra spandex, polyester or nylon.

Sizes 4 to 6X **Sale 4.99**
Sizes 7 to 14 **Sale 5.99**

Pre-School and Primary Girls' Wear (413/420)

6-3 **Sandals & jogging shoes**
A. Just Jog, nylon shoes for senior boys with split suede uppers and formula wide track soles. In Royal blue/yellow or beige/brown. Sizes 11 to 2½ and 3 to 7.
Sale 10.99

B. Girls' sandals in canvas and wood with wedge heels. Sizes 11 to 4. Boys' sandals with leather uppers, rubber soles. Sizes 9 to 3.
Sale 6.99

Children's Shoes (446)

6-4 **Boys' popover T-shirts**
A. Boys need T-shirts, and lots of them for summer. There's an assortment of styles to choose from in a good variety of colour combinations. Sizes 8 to 14.
Sale 6.99

B. T-shirts with mandarin collars, in polyester/cotton and a variety of colours. Sizes 16-20. Downtown only.
Sale 7.99

Primary Boys' Wear/Vibrations (437/474)

6-5 **Toddlers' T-shirts and pants**
A. Mix 'n match striped tee in polyester/cotton with crew neck. 2-3X.
Sale 2.49

B. Pull-on pants of polyester/cotton in co-ordinating solids of red, yellow or blue. 2-3X.
Sale 3.49

Baby Shop (401)

6-6 **Infants' T-shirts and overalls**
A. Short-sleeved T-shirt in red, blue or yellow with white stripe. 12-18-24 months.
Sale 2.99

B. Overall is solid colour cotton with snap dome, bib front in blue, red, yellow. 12-18-24 months.
Sale 4.99

Baby Shop (401)

6-7 **Girls' shorts & tank tops**
A. The shorts feature a double stripe, in a combination of colours, including red with navy and white and navy with red and white. Polyester/cotton. S, M, L.
Sale 3.49

B. Blouson style tank top in polyester/cotton. In red/white, white/navy, white/red and powder/white. 4-6X.
Sale 4.49

Pre-Shool Girls' Wear (413)

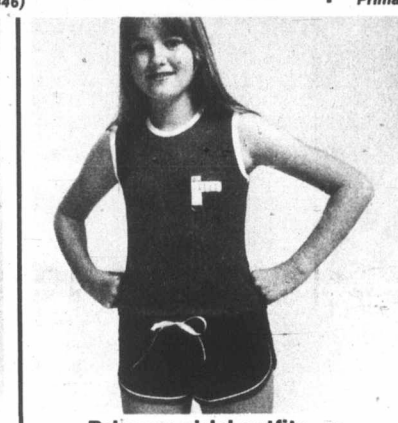

6-8 **Primary girls' outfits**
A. In blouson style with tape applique. Cotton/polyester in white/red, white/navy, powder/white and red/white. Sizes 8 to 14.
Sale 4.99

B. In jogging style with double stripe. Made of polyester/cotton in a variety of colour combinations. S, M, L,
Sale 3.99

Primary Girls' Wear (420)

6-9 **Boys' satinex jackets**
Featuring a zip front, stretch knit collar, cuffs and waist. 2 pockets. Red, white, blue colours. Sizes 4 to 6X.

Sale 9.99

Pre-School Boys' Wear (430)

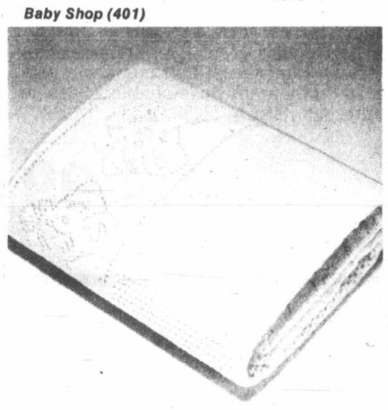

6-10 **Crib blanket**
Machine washable, in acrylic/cotton. An open weave with animal design border in yellow, blue, pink and white. 35" x 50".

Sale 6.99

Baby Shop (401)

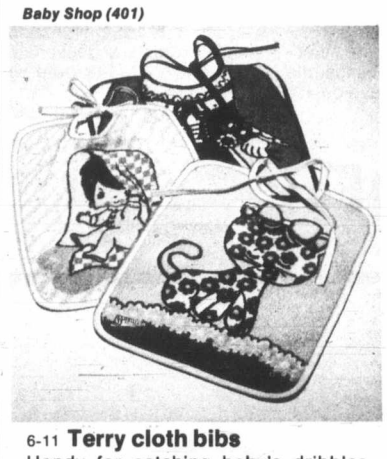

6-11 **Terry cloth bibs**
Handy for catching baby's dribbles, these terry cloth bibs are available in assorted sizes, colours and prints.

Sale 2 for 2.49

Baby Shop (401)

6-12 **Girls' knee-hi's**
Substandard knee-hi's for girls in argyle designs or acrylic and rayon. Choose from an assortment of colours. Sizes 9 to 11.

Sale 2 for 2.49

Primary Girls' Wear (420)

6-13 **Girls' summer sundresses**
Pretty cotton/polyester sundresses for cool summer wear. They feature a shirred bodice and come in a variety of patterns and colours.

Sizes 4-6X. **Sale 2.99**
Sizes 7-14. **Sale 4.99**

Pre-School and Primary Girls' Wear (871/872)

6-14 **Crew neck T-shirts**
For your pre-schooler, a good selection of popular tees with short sleeves, crew necks in polyester/cotton. Assorted plains and stripes. Sizes 4 to 6X.

Sale 3.49

Pre-School Boys' Wear (430)

6-15 **Strollee car seat**
Features a steel frame, 3 positions, padded front bar and complete harness and safety lock. In beige shell with steel grey padding.

Sale 54.99

Baby Furniture (408)

6-16 **Flatfold stroller**
A deluxe flatfold recliner stroller with sit or snooze position, safety strap and easy flat-fold feature. In a brown velour-like finish.

Sale 35.99

Baby Furniture (608)

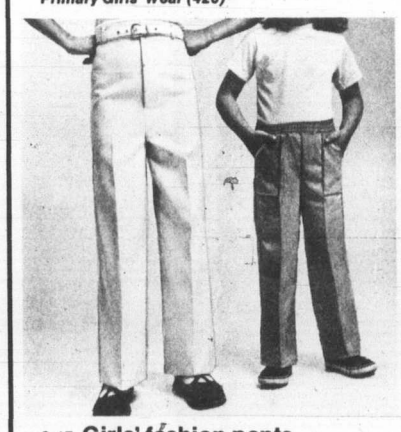

6-17 **Girls' fashion pants**
Stock up now on pants in 100% polyester or polyester/cotton in an assortment of styles and colours!

Sizes 4 to 6X **Sale 5.99**
Sizes 7 to 14 **Sale 7.99**

Pre-School and Primary Girls' Wear (871/872)

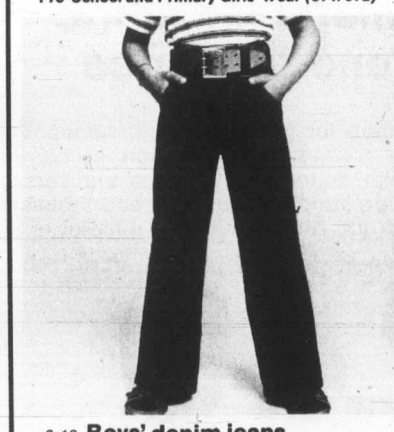

6-18 **Boys' denim jeans**
100% cotton navy denim jeans with a half boxer waist and belt loops. Sizes 4 to 6X.

Sale 3.99

Pre-School Boys' Wear (873)

6-19 **Bargain priced T-shirts**
Striped tee-shirts in a variety of colour combinations, with short sleeves and crew necks. Sizes 4 to 6X.

Sizes 8 to 16. **Sale 2.49**
Sale 3.49

Primary Boys' Wear/Pre-School Boys' Wear (873/874)

SALE

master charge

VISA

Show your Bay Shopping Card, Master Charge or Chargex/Visa.

For the fashionable man who wants style and savings, it's hard not to think of the Bay.

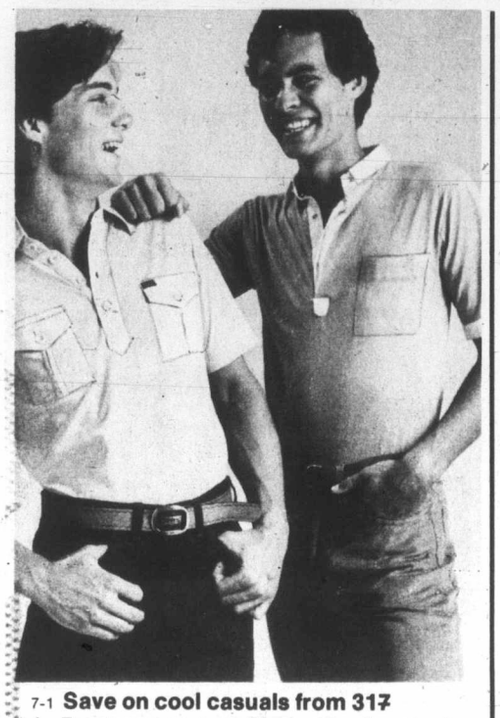

7-1 **Save on cool casuals from 317**

A. **Famous name tops.** Many styles in naturals, blues, greens and browns. S, M, L. Reg. $14-$16.
Sale 7.99

B. **Levi's® cord and denim jeans.** A narrower leg with slight flare. Sizes 28-36. Reg. 23.95.
Sale 17.99

317

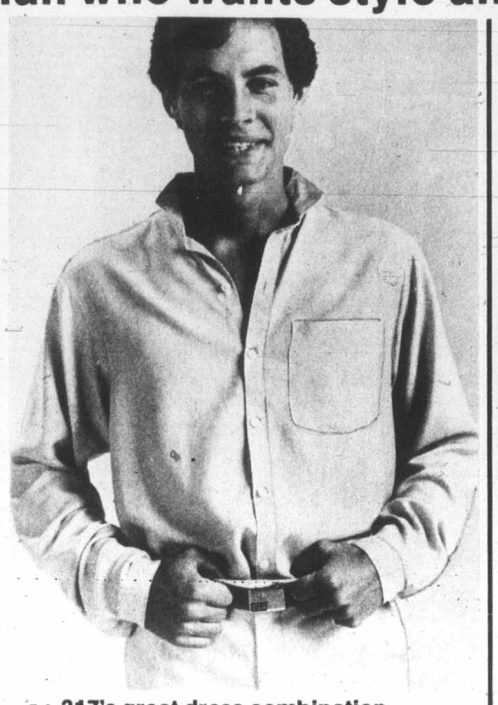

7-2 **317's great dress combination**

A. **Sportshirts.** We're clearing all our spring styles. Many colours and fabrics. Broken sizes S, M, L.
Sale 12.99

B. **Imperial polyester/wool pants.** Brown, navy, black, camel or grey. Sizes 28-34. Reg. $32.
Sale 19.99

317

7-3 **Rubberized cotton jacket**

This great looking jacket will carry you through summer showers in style. Made of a rubberized cotton, it's lightweight and virtually waterproof. Smartly styled with four handy pockets, it comes in natural or whiskey colour to co-ordinate with your wardrobe. Sizes S, M, L. Reg. $40.
Sale 29.99

317

7-4 **Suit and jacket clearance**

This is our final clearance of 317 suits and jackets for summer. Choose from natural colours and lightweight fabrics in broken sizes 36-42. Each store has its own selection.

Jackets, reg. $65-$85. **Sale 49.99**
Suits, reg. $120-$150 **Sale 79.99**

317

7-5 **Pierre Cardin sportshirts**

A. **Short sleeve sportshirts.** Woven polyester/cotton shirts in a variety of styles. Assorted sizes.
Sale 10.99

B. **Polyester/cotton knit shirts.** Assorted stripes. Sizes S, M, L, XL. Some sizes limited.
Sale 12.99

Men's Sportshirts (350)

7-6 **Sporty summer looks for men**

A. **Club jacket.** Lined cotton/nylon knit. Navy/red trim or brown/beige trim. Sizes 36-44. Reg. 27.50.
Sale 19.99

B. **Woven polyester sport slacks.** Camel, brown, taupe, grey. Waist 30-40. Leg 30½, 32, 33½. Reg. $24.
Sale 19.99

All Pants (314)/Men's Outerwear (310) Jacket not in Cranbrook, Penticton or Trail.

7-7 **Pure wool 3-piece suits**

Get suited for business in one of these 100% wool suits from the Bay. Two button jacket features notch lapels, centre vent, and straight or slant flap pockets. Available in the latest colours and patterns. Regular and tall sizes 38-46. Not all sizes in all patterns or colours. Reg. $180
Sale $129

Men's Suits (301) Not in Penticton or Trail.

SELECTED HUDSON ROOM FASHIONS

During our Eyepopper Sale, you'll find fantastic savings on a distinctive selection of suits and sportcoats from the Hudson Room. These famous name fashions offer you classic styling and superb quality for your money. Each store has its own sale selection.

Sale

1/3 to 1/2 off

Hudson Room (323) Downtown Vancouver, Park Royal and Victoria only.

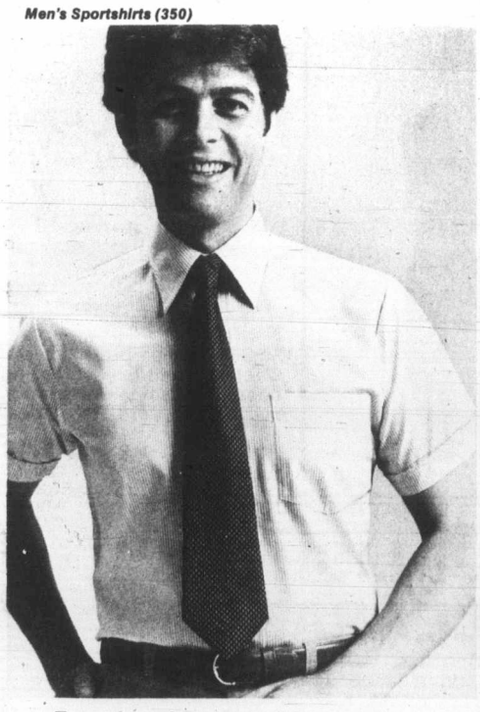

7-8 **Forsyth and Bay Label dress shirts**

Save on the shirt that will keep you comfortable this summer. These fine dress shirts feature short sleeves and full cut for comfort and good looks combined. They're available in plain shades, tone-on-tones and fancy patterns. Sizes 14½ to 16½.
Sale 9.99

Men's Dress Shirts (330)
Not in Kamloops, Penticton or Trail.

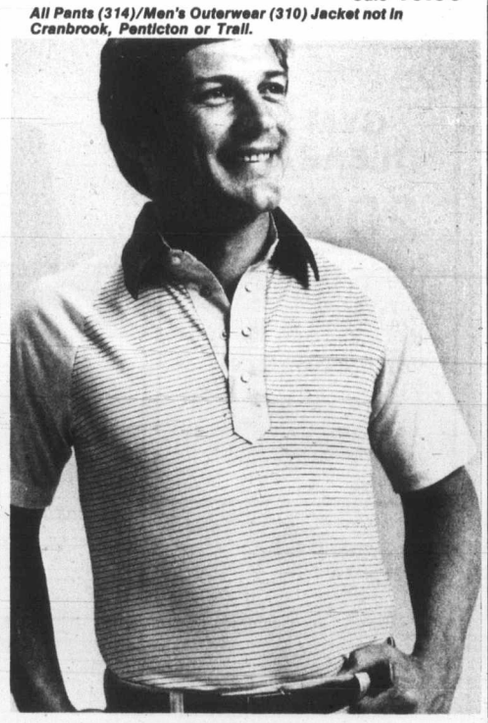

7-9 **Terrific T-shirt values**

Shop early for savings on a great selection of short sleeve T-shirts and sportshirts. Most are made of cool polyester/cotton jersey, and come in sizes S, M, L, XL. There are lots of colours and styles to choose from, but not all styles in all stores. The raglan sleeve T-shirt shown here is available in brown, powder blue or mint.
Sale 12.99

Men's Sportshirts (350)

7-10 **Cool leather sandals**

This summer, cool your heels in one of these fine leather sandals from the Bay. Both styles shown here are leather lined, with padded insole plus foam rubber sole and heel. The X-strap sandal comes in mocha brown. The woven vamp style is also available in brown.
Sale 16.99

Men's Shoes (368)

7-11 **Moccasin style dress shoes**

Put your best foot forward and save on leather shoes from the Bay. These two tubular moccasin slip-ons are made of top quality leather. Both feature popular styling, half leather lining, and durable leather sole. Style A with braided leather saddle comes in black or tan. Style B with strip saddle in black or brown.
Sale 29.99

Men's Shoes (368)

EYEPOPPER

Give yourself credit! Use your Bay Shopping Card for eyepopping summer savings.

8-1 **Polyester sleeping bag**
Rectangular style bag, with cotton outer shell and inner flannel lining, features 2 lb. polyester fill and metal zip. 34″ x 70″. Reg. 24.98.
Sale 19.99

Foam camp pad. Perfect for hiking or camping. 3″ x 27″ x 72″. (Not shown)Reg. 12.98.
Sale 10.99

Sporting Goods (740)

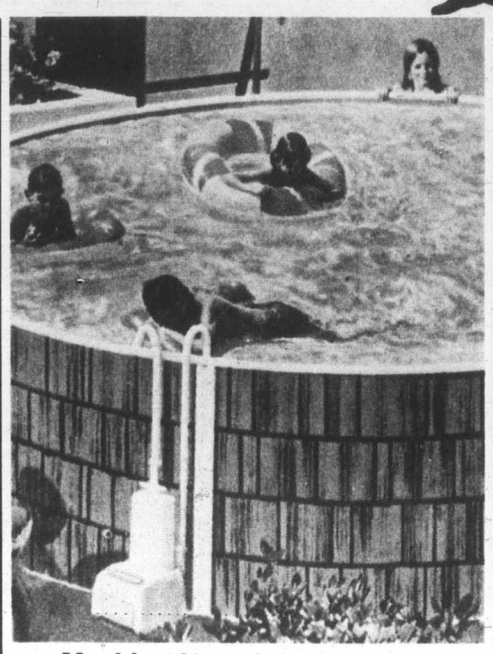

8-2 **Muskin 12′ pool package**
Save now in time for hot days ahead! Corona 12′ x 36″ round pool features galvanized steel wall. With ⅝″ top and bottom rails, 2″ uprights, blue vinyl liner, 8″ cartridge filter and ladder. Reg. $199.
Sale 179.99

Pool Shop (762)

8-3 **Colorburst 50 instant camera**
Summer vacation's not complete without photos of all your good times. And for simple photography, the Colorburst 50 is the one to choose! This easy to operate camera features no focus shooting for great shots every time. Reg. 44.99.
Sale 39.99

Cameras (714)

8-4 **Nut and candy buys**
McCormicks Ju Jubes. An all-time favorite in the one lb. bag. **Sale 1.09**
Bassetts Licorice Allsorts. 400 gram cello bag. **Sale 1.49**
Baycrest mixed nuts. A summer favorite. 350 grams. **Sale 1.99**
McCormicks marshmallow strawberries. The kids love 'em! One lb. **Sale 1.49**

Candies (729)

8-5 **Air mattress**
Fabric/rubber with large pillow. 85″ x 31″. A great addition to your summer vacation. Reg. 18.98.
Sale 13.99

Sporting Goods (740)

8-6 **Ladies' tank top**
Be cool and comfy in our cotton/polyester top. In powder blue, white or yellow, with contrast trim. Sizes S, M, L.
Sale 6.99

Sporting Goods (740)

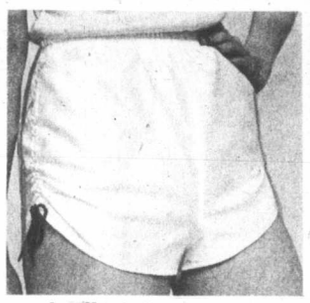

8-7 **Ladies' shorts**
Featuring drawstring sides for a jogger style look. In yellow, white, black or blue. Sizes 8 to 12.
Sale 4.99

Sporting Goods (740)

8-8 **Wading pool**
A cool and fun idea for your little ones. 5′ x 12″ pool fills up quickly for playtime. Reg. 15.99.
Sale 13.99

Pool Shop (762)

8-9 **Canonet 28 with case**
Automatic 35 mm Rangefinder, 40 mm 2.8 lens with autoflash operation when you use the Canolite D flash. (Not included.) Reg. $149.
Sale $129

Cameras (714)

8-10 **Bonneville I luggage**
Naugahyde finish. Ladies' only.
16′ tote **Sale 35.99**
Weekender **Sale 45.99**
25″ pullman **Sale 68.99**
27″ pullman **Sale 76.99**

Luggage (796)

8-11 **Two-man tent**
Ripstop nylon, with zip screen door, rear window with storm flap, polyethylene floor. 5′ x 7′ x 3½′. 3½ lbs. Reg. 29.98.
Sale 23.99

Sporting Goods (740)

8-12 **Three-man tent**
Ripstop nylon with flysheet, polyethylene floor. Completely waterproof. 7′ x 7′ x 4′9″ with 18″ side wall. Reg. $75.
Sale 63.99

Sporting Goods (740)

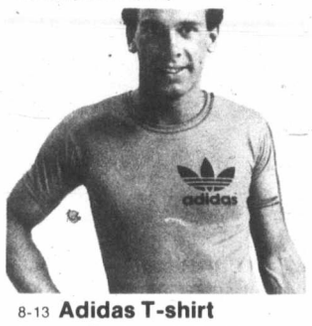

8-13 **Adidas T-shirt**
New "Sunburst" T-shirt with multi-colour logo. 100% cotton, machine wash and dry. Sky, red, royal or white. Y, S, M, L.
Sale 6.99

Sporting Goods (740)

8-19 **Mexico shorts**
Comfortable cotton/polyester with cotton inslip. In red, blue or white, with contrast trim. Waist sizes 26 to 38. Reg. 9.98.
Sale 7.99

Sporting Goods (740)

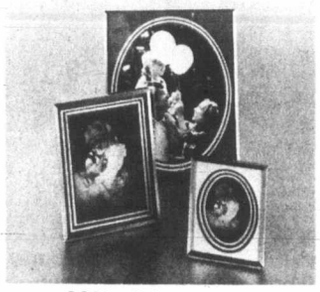

8-15 **20% off frames**
Matte frames, oval or rectangular.
3″ x 4″ **Sale 2.99**
5″ x 7″ **Sale 4.99**
8″ x 10″ **Sale 7.19**

Cameras (714)

8-16 **Blank tapes**
Save on BASF LH 60 minute cassettes, 3 per bag; or, BASF LH 90 minute 8-tracks, 2 per bag. While quantities last.
Sale, per bag 5.99

Tapes (792)

8-17 **Vinyl boat**
Two-man boat with electronically welded seams, oar locks, tow rope, repair kit. 18 gauge vinyl. 78″ x 46″. Reg. 21.98.
Sale 17.99

Sporting Goods (740)

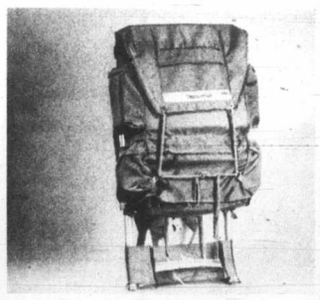

8-18 **Laurentian pack**
Aluminum frame, padded straps, water resistant pin-and-ring mounted nylon bag, 22″ x 15″ x 6″. Blue only. Reg. 22.98.
Sale 17.99

Sporting Goods (740)

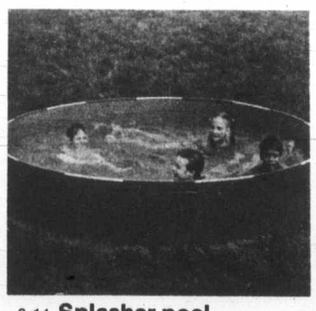

8-14 **Splasher pool**
A super way to summer fun! Features sturdy corregated steel wall with vinyl liner. 10′ x 24″ deep.
Sale 39.99

Pool Shop (762)

GYM SET CLEARANCE

20% off

Now's the time to save on our sturdy, name brand Baycrest gym sets! All feature steel construction for safe playtime fun. And they're at great savings!

Toys (762)

8-22 **Activity books**
Fun books for pre-schoolers. Choice includes colouring books, riddles, jokes, puzzles, quizzes and more. Reg. $1 ea.
Sale 2 for 1.49

Books (719)

8-23 **Mosquito day pack**
With professional slip-type waistband, padded straps, 2 compartments. Heavy-duty blue nylon. Reg. 17.98.
Sale 12.99

Sporting Goods (740)

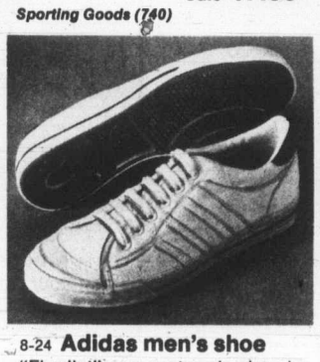

8-24 **Adidas men's shoe**
"Finalist" canvas tennis shoe in soft nylon with terry lining. Fully padded, with durable sole. Reg. 17.98.
Sale 14.99
Sport socks. Reg. 3.29 **Sale 2.49**

Sporting Goods (740)

8-25 **Adidas ladies' shoe**
"Monica" canvas tennis shoe in soft nylon with terry lining. Fully padded, with durable sole. Reg. 17.98.
Sale 14.99

Sporting Goods (740)

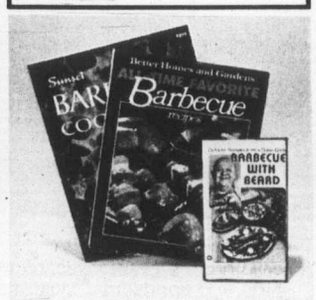

8-26 **Barbecue books**
Barbecue with Beard. **Sale 1.79**
Barbecue Cookbook. **Sale 2.49**
Better Homes & Gardens Barbecue Cookbook. **Sale 3.99**

Books (719)

PUBLISHERS' CLEARANCE

Save on a large selection of hard cover and paperback books, now at drastically reduced prices. There's something for everyone, from the fiction fan to the cook, and the gardener to the do-it-yourself type. Here's just one of our great specials: **Western Splendour.** A beautifully illustrated book on B.C. Reg. 9.95.
Sale 4.99

Books (719)

SALE

master charge

VISA

Show your Bay Shopping Card, Master Charge or Chargex/Visa.

Enjoy late night eyepopping shopping Thursday and Friday at all Bay stores.

9-1 **Bravo gas hibachi**
A compact gas hibachi, perfect for patios, apartments and recreational vehicles. It's safe, easy and uses any standard propane tank (not included). In table top or pedestal base model with automatic lighter. 196 sq. in., some assembly needed. Black.

Sale 69.99

Hardware (781)

9-2 **Baycrest gas mower**
Features include: 3.5 h.p. Briggs & Stratton engine, recoil starter, finger-tip throttle control, finger-tip wheel height adjusters and heavy-duty wheels with hub caps. In orange colour. Some assembly required. Reg. $149. Model #185.

Sale $139

Hardware (781)

9-3 **Weedeater line trimmers**
A. Model 517 Tap 'N Go, cuts a big 16" path, yet weighs less than 8 lbs. Tap 'N Go line feeder with 50' of line
Sale 64.99
B. Model 317, perfect for small lawns, weighs 2 lbs. with 8" cutting path, 12' line.
Sale 19.99

Hardware (781)

9-4 **Your choice of gardening aids**
A. Green Valley 20-5-10 Hi-light Feed & Weed Fertilizer in 20 lb. bag, covers 5,000 sq. ft.
B. Superflex Dieplast rubber vinyl hose, ½" x 50', in green colour.
C. Revolving Melnor Sprinkler, a 2-arm adjustable dial-a-matic sprinkler.

Sale, each 7.99

Hardware (781)

9-5 **Canadiana gas BBQ**
Features 20,000 BTU twin burners, 450 sq. in. cooking area, 20 lb. L.P. tank, separate "U" shaped stainless steel burner, automatic igniter, and aluminum head.

Sale $379

Hardware (781)

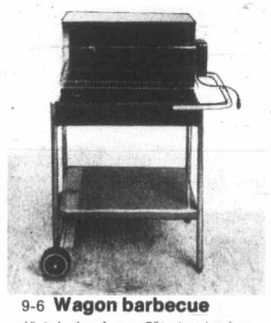

9-6 **Wagon barbecue**
1" tubular legs, 5" wheels, bottom tray, one side handle, adjustable grill with 2 handles, hood, spit and electric motor. Some assembly required.

Sale 38.99

Hardware (781)

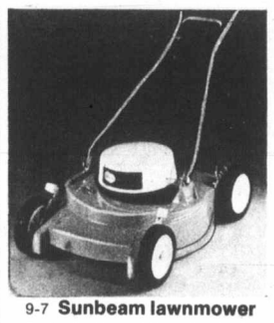

9-7 **Sunbeam lawnmower**
Fast, smooth and ideal for larger lawns, this 10-amp. single-speed mower has an 18" custom deluxe single blade/single discharge. Some assembly required.

Sale $139

Hardware (781)

9-8 **Broadcast spreader**
Heavy gauge steel construction with baked enamel finish. Corrosion-proof. 8" wheels. Spreads 4 to 8 feet. Hand mounted on/off. Some assembly required. Model #60.

Sale 33.99

Hardware (781) Not In Trail.

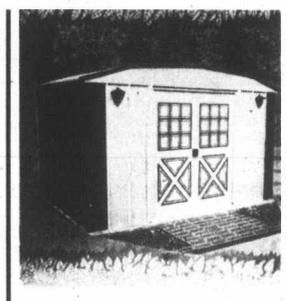

9-9 **Barn-style shed**
Features heaviest wall panel and heaviest galvanized metal. All parts are fully printed for assembly. Ball bearing door rollers on interlocking doors. Approx. 64 sq. ft. storage. Approx. 10'x7'. Assembly required.

Hardware (781) **Sale $229**

9-10 **Rubbermaid garbage can**
With a total capacity of 17 gallons, this practical container is made of heavy-duty plastic with a locking lid. Ideal for other uses as well.

Sale 8.99

Hardware (781)

9-11 **Eveready Magnet Lite**
Equipped with batteries, this Magnet Lite is for use around the home or office, attaches to all metal surfaces.

Sale 3.59

Hardware (781) Metro Vancouver and Victoria only.

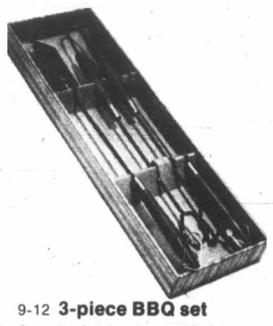

9-12 **3-piece BBQ set**
A must for backyard barbecue chefs, this set consists of a fork, turner and tongs, with wooden handles and leather thong. Black tempered steel.

Sale 9.99

Hardware (781)

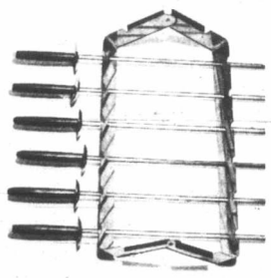

9-13 **Shish kabob set**
Six-piece set with skewer rack. Skewers are 14" long with wooden handles, stainless steel blades and hand guards. Skewer rack is stainless steel.

Sale 6.49

Hardware (781)

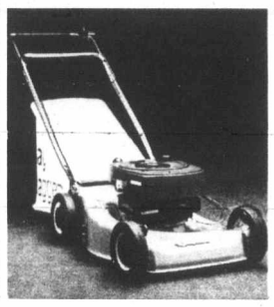

9-14 **Baycrest Rear bagger mower.** — Features a Briggs & Stratton 3½ h.p. engine with 1.3 bushel rear-mount polyester grass catcher, and 5 fingertip cutting height adjustments.

Sale $199

Hardware (781)

9-15 **Baycrest batteries**
All popular sizes for radio, tape recorders and toys.
Size AA. 4 per pack. **Sale .99**
Size C. 2 per pack. **Sale .79**
Size D. 2 per pack. **Sale .79**
Size 9 V. 1 per pack. **Sale .79**
Hardware (781) Metro Vancouver only (not all sizes in all stores).

9-16 **Lantern batteries**
Long lasting and high powered, 6-volt Eveready lantern batteries for home or recreational purposes.

Sale 5.49

Hardware (781) Downtown Vancouver, Park Royal, Richmond, Surrey, Champlain and Victoria.

9-17 **Eveready batteries**
6-volt heavy-duty lantern batteries for extra-long life. High powered, great for the camper or handyman.

Sale 3.49

Hardware (781) Downtown Vancouver, Richmond, Lougheed, Surrey and Victoria.

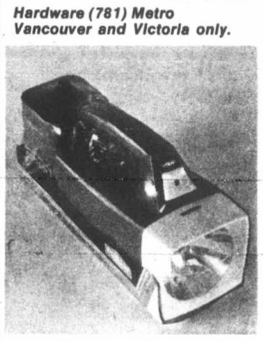

9-18 **Commander Lantern**
Complete with battery, this lantern is great for backpacking or for use around the house.

Sale 6.99

Hardware (781) Metro Vancouver and Victoria only.

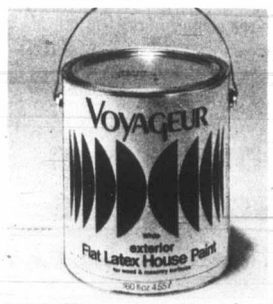

9-19 **Voyageur paints**
Exterior latex and alkyd paints. Latex makes clean-up a breeze. Alkyd high gloss dries to a hard finish.

Sale, per gallon 8.99

Hardware (781) Metro Vancouver and Victoria (not in Surrey)

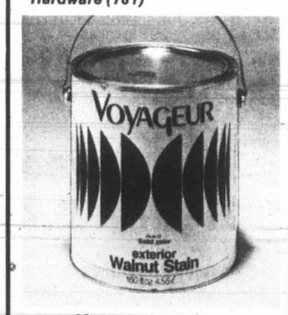

9-20 **Voyageur stains**
Exterior solid stains for all those retouching jobs outside the house. Walnut or cedar. In one gallon size.

Sale 5.99

Hardware (781) Not in Kamloops, Penticton or Trail.

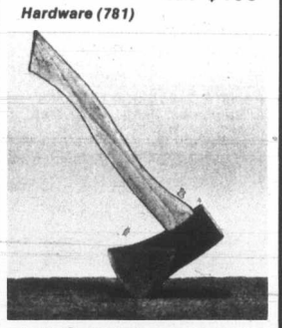

9-21 **Camper's axe**
Complete with sheath, this axe has a hardwood handle and tempered blade.

Sale 7.99

Hardware (781) Metro Vancouver and Victoria only.

9-22 **21" bow saw**
Made of durable, high quality steel, this saw is ideal for the workshop.

Sale 5.99

Hardware (781) Metro Vancouver and Victoria only.

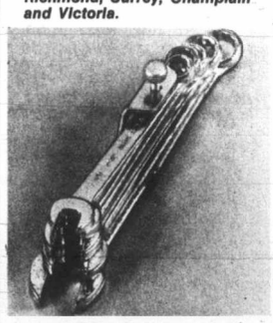

9-23 **6-piece wrench set**
This high quality set is made of dropped forged steel and complete with vinyl folder carrying case.

Sale 7.99

Hardware (781) Not in Prince George, Kelowna, Kamloops, Penticton or Trail.

9-24 **Fire Extinguisher**
U.L. listed, refillable, high visibility gauge, non toxic, with limited warranty. Sturdy wall or cabinet mount.

Sale 17.99

Hardware (781) Metro Vancouver, Victoria and Trail only.

9-25 **Smoke detector**
For single room use, easy to test, easy to mount. Operates on a low cost 9-bolt alkaline battery. One year guarantee.

Sale 21.99

Hardware(781) Metro Vancouver and Victoria only.

9-26 **Baycrest paints**
Baycrest exterior latex flat house paint in over 700 colours and white. Baycrest patio and floor paint, a heavy-duty high gloss enamel. Both in gallon tins. **Sale 11.99**
Baycrest exterior alkyd gloss house paint. One gallon tin. **Sale 13.99**

Hardware (781) Not in Kamloops, Penticton or Trail.

9-27 **Timber-lox stain**
Choose from solid colour stains or semi-transparent ranch tones or natural tones. Good on new or previously stained wood.

Sale, per gallon 10.99

Hardware (781) Not in Kamloops, Penticton, Vernon or Trail.

9-28 **Door chain guard**
New anti-slip chain feature makes it virtually impossible for burglars to get in. In brass. One size only.

Sale 4.99

Hardware (781) Metro Vancouver and Victoria only.

9-29 **Intrudalarm**
New safety devise for doors or windows. Secret catch won't let burglars slip chain off. Brass.

Sale 6.99

Hardware (781) Metro Vancouver and Victoria only.

9-30 **Super-cop timer**
Features variable timing and standard timing, with a manual on-off switch, high visibility and easy setting.

Sale 10.99

Hardware (781) Metro Vancouver and Victoria only.

9-31 **Master control timer**
Protect your home night and day, while you're away. Discourages burglars by automatic switching off lamps and radios.

Sale 12.49

Hardware (781) Downtown Vancouver, Park Royal, Richmond, Lougheed, Champlain and Victoria only.

EYEPOPPER

Shop by phone. Telebuy 681-6211. Free delivery on drug & notion orders of $10 or more.

10-1 **Lloyd's 608 calculator**
Slim 8-digit model features LCD readout, full memory, percent and square root keys and notebook. Reg. 22.95.
Sale 19.99
Stationery (706)

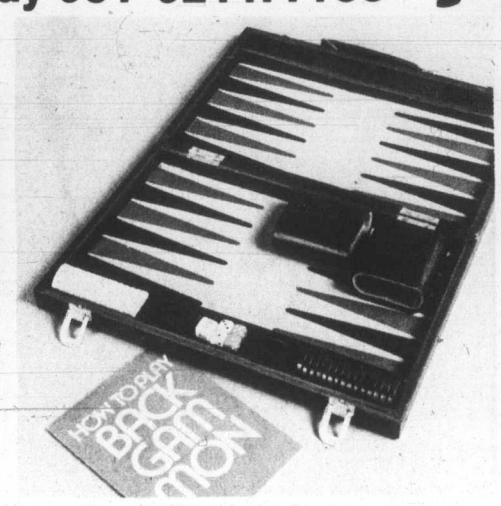

10-2 **Portable backgammon**
15" vinyl-covered backgammon set comes complete with attache case, markers, dice, dice cup and doubling cube. Reg. 29.95.
Sale 19.99
Stationery (706)

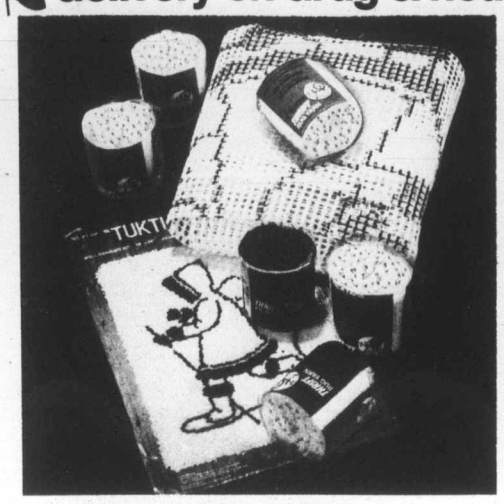

10-3 **Rugmaking kits**
Includes stencilled canvas, pre-cut acrylic yarn and instructions. Choose Eskimo designs, owls, butterflies and more. Reg. $18 and $22.
Sale 15.99
Art Needlework (701)

10-4 **Schick Projet 1200**
Powerful asbestos-free dryer includes styling brush and concentrator. In handy vinyl carrying case.
Sale 25.99
Small Electricals (775)

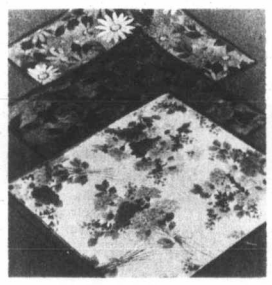

10-5 **Coutts gift wrap**
All occasion wrap in assorted colours and patterns. 2 sheets per pack. Reg..60.
Sale 2 for .99
Stationery (706)

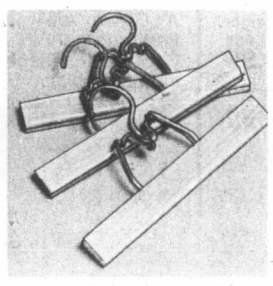

10-6 **Baribeau pant hangers**
Top quality, with snap lock closure and varnished finish.
Sale 3 for 3.99
Notions (754) Not in Kamloops, Penticton or Trail.

10-7 **Globetrotter curling iron**
Dual voltage, thermostatically controlled iron, with swivel cord.
Sale 16.99
Small Electricals (775)

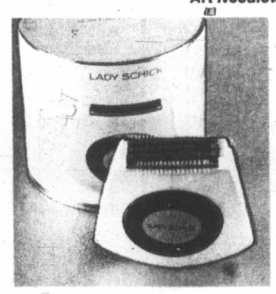

10-8 **Lady Schick shaver**
Ideal for delicate skin. Comes complete with carrying case.
Sale 16.99
Small Electricals (775)

10-9 **Lifestyler Mini-mist**
Compact mist or dry styling wand, with slide on heat shield.
Sale 11.99
Small Electricals (775)

10-10 **Lifestyler dryer**
900 watts, with 2 heats and 2 speeds, plus 3 attachments. Reg. 21.99.
Sale 18.99
Small Electricals (775)

10-11 **Lifestyler mini pistol**
Two-speed dryer features 1200 watt and 500 watt settings.
Sale 19.99
Small Electricals (775)

10-12 **Styrofoam cups**
Reg. .49.
Sale 2 for .79
Paper plates
Reg. 1.20 **Sale .89**
Stationery (706)

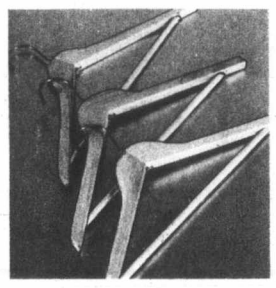

10-13 **Baribeau suit hangers**
With smooth, rust resistant finish and pant bar.
Sale 3 for 2.99
Notions (754) Not in Kamloops, Penticton or Trail.

10-14 **Baycrest baby shampoo**
Tearless shampoo for the whole family. 650 ml.
Sale 1.39
Health & Beauty Aids (770) Not in Kamloops, Penticton or Trail.

10-15 **Head & Shoulders**
The popular, effective dandruff shampoo. 175 ml.
Sale 1.59
Health & Beauty Aids (770) Not in Kamloops, Penticton or Trail.

10-16 **Kleenex**
Stock up now for the cottage or camper. White only. 200's.
Sale 2 for 1.49
Health & Beauty Aids (770) Not in Kamloops, Penticton or Trail.

10-17 **Nivea Creme**
Keeps your skin softer, younger looking. 120 ml.
Sale 1.69
Health & Beauty Aids (770) Not in Kamloops, Penticton or Trail.

10-18 **Band-Aids**
Save on these handy first aid items for summer. 100's.
Sale 2.19
Health & Beauty Aids (770) Not in Kamloops, Penticton or Trail.

10-19 **Coutts hasti notes**
Ideal for special informal notes. In assorted designs. Reg. 1.25.
Sale 2 for 1.89
Stationery (706)

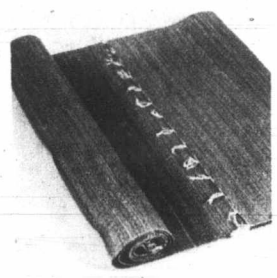

10-20 **Beach mats**
Our handy sunning accessories are now at a great low price!
Sale 1.99
Notions (754) Not in Kamloops, Penticton or Trail.

10-21 **Colgate toothpaste**
Stock up now for summer vacation and guests. Regular, 150 ml.
Sale 1.49
Health & Beauty Aids (770) Not in Kamloops, Penticton or Trail.

10-22 **Oil of Olay lotion**
The beauty aid used by beautiful women everywhere. 100 ml.
Sale 3.99
Health & Beauty Aids (770) Not in Kamloops, Penticton or Trail.

10-23 **Second Debut**
Helps smooth out wrinkles and fine lines. 240 ml.
Sale 8.49
Health & Beauty Aids (770) Not in Kamloops, Penticton or Trail.

10-24 **Baby powder**
Johnson & Johnson powder, for all ages. 397 grams.
Sale 1.69
Health & Beauty Aids (770) Not in Kamloops, Penticton or Trail.

10-25 **Crest toothpaste**
In regular flavour or refreshing mint. 100 ml.
Sale 1.09
Health & Beauty Aids (770) Not in Kamloops, Penticton or Trail.

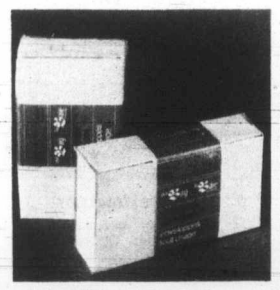

10-26 **Hilroy envelopes**
#8 size, 45 per pack. Reg. .98. **Sale 2 for 1.59**
#9 size. Reg. .69. **Sale 3 for 1.89**
Stationery (706)

10-27 **Johnson's Baby Oil**
For soft, smooth skin this summer and all year round. 250 ml.
Sale 1.79
Health & Beauty Aids (770) Not in Kamloops, Penticton or Trail.

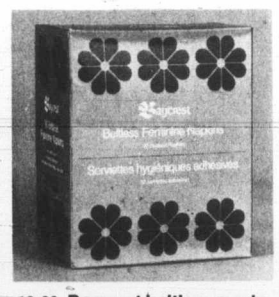

10-28 **Baycrest beltless maxis**
For the ultimate in feminine protection. 30 per box.
Sale 1.99
Health & Beauty Aids (770) Not in Kamloops, Penticton or Trail.

10-29 **Baycrest rubber gloves**
Save your hands when you clean. Sizes S, M and L.
Sale .99
Health & Beauty Aids (770) Not in Kamloops, Penticton or Trail.

10-30 **Noxzema cream**
Quick, cooling relief for sunburns. 400 ml. size.
Sale 2.99
Health & Beauty Aids (770) Not in Kamloops, Penticton or Trail.

More great buys from Health & Beauty Aids

10-36 **Scope mouthwash**
For clean, fresh breath. 350 ml.
Sale 1.49

10-40 **Listerine mouthwash**
500 ml.
Sale 1.59

10-37 **Trac II blades**
The double edged one. 9's.
Sale 1.99

10-41 **Kotex Light Days**
12 per box.
Sale 2 for 1.39

10-38 **Ban Roll-on deodorant**
43 ml. size.
Sale 1.09

10-42 **Tek toothbrushes**
In soft, medium and hard.
Sale 2 for 1.09

10-39 **Stayfree minipads**
30 per box.
Sale 1.99

10-43 **Wet Ones**
70 handy pop-up sheets.
Sale 1.59

10-44 **Clairol Condition**
114 ml jar.
Sale 2.49
Health & Beauty Aids (770) Not in Kamloops, Penticton or Trail.

10-31 **Letter pads**
Approximately 8" x 10". Contains 100 sheets. Reg. .98.
Sale 2 for 1.59
Stationery (706)

10-32 **Tampax Supers**
Stay active and feel confident every day! Box of 40.
Sale 2.29
Health & Beauty Aids (770) Not in Kamloops, Penticton or Trail.

10-33 **Baycrest cotton balls**
Handy beauty and hygiene aids. 300 per pack.
Sale 1.09
Health & Beauty Aids (770) Not in Kamloops, Penticton or Trail.

10-34 **Baby shampoo**
Name brand Johnson & Johnson shampoo. 450 ml.
Sale 2.29
Health & Beauty Aids (770) Not in Kamloops, Penticton or Trail.

10-35 **Body On Tap shampoo**
Choose from normal or scented shampoo. 450 ml.
Sale 2.49
Health & Beauty Aids (770) Not in Kamloops, Penticton or Trail.

Save on Notions

10-45 **Cosmetic bag**
Snap-top cotton bag with zippered compartment.
Sale 2.49

10-46 **Travel clothes line**
Elastic, with suction cups and pegs.
Sale 1.09

Notions (754) Not in Kamloops, Penticton or Trail.

Colorful White Show & Sale

The Bay's White Sale starts now with these great values. Watch for many other unadvertised specials!

11-1 Salon Rose sheet and comforter ensemble

Our special prices on this beautiful ensemble can help you make any bedroom a summer place. Quality crafted by Springmaid, all pieces feature a fresh floral pattern. Available in decorator shades of navy or ricepaper.

Flat or fitted sheets:
Twin **Sale 11.99** ea. Double **Sale 14.99** ea.
Queen **Sale 19.99** ea. Cases **Sale 10.99** ea.

Comforters: Twin **Sale 39.99**
Double **Sale 44.99** Queen **Sale 49.99**
Shams: Regular size **Sale 7.99** ea.

Staples (601)

11-2 Carousel bed ensemble

Bold multi-colour stripe pattern. Flat or fitted sheets: Twin **Sale 10.99.** Queen **Sale 20.99.** Double **Sale 13.99.** Cases **Sale 9.99. Comforters:** Twin **Sale 39.99.** Double **Sale 44.99.** Queen **Sale 49.99.**

Staples (601)

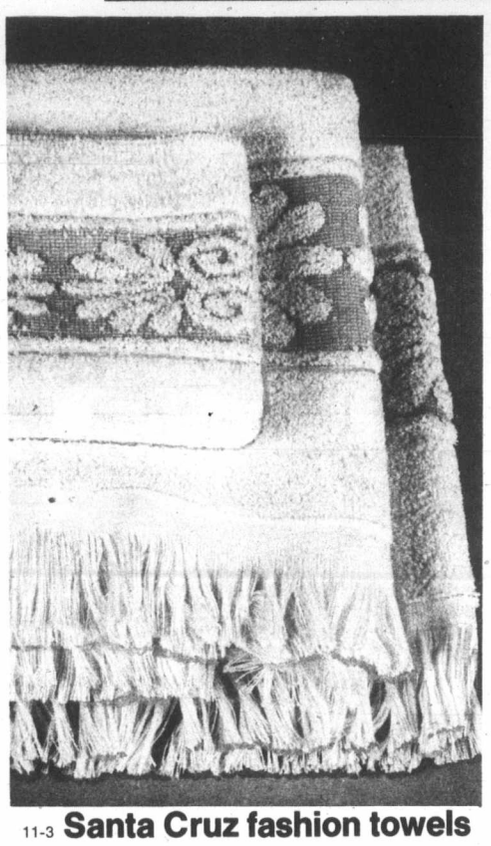

11-3 Santa Cruz fashion towels

Our best selling fringed jacquard towels by Cannon feature an attractive engraved pattern. Cotton/polyester, in brass, blue, mocha or fresh green. **Sale:**

Bath **6.49** Hand **4.49** Face **2.49**

Staples (601)

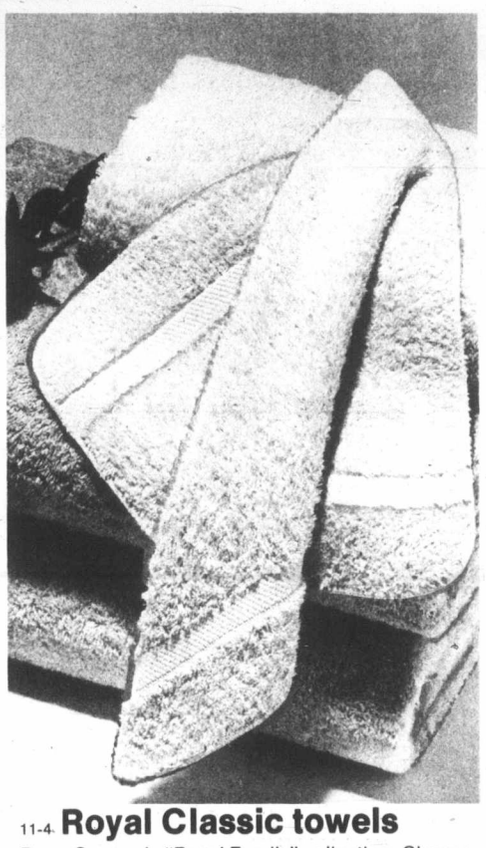

11-4 Royal Classic towels

From Cannon's "Royal Family" collection. Choose these soft, thirsty towels in parchment, blue, mocha, midnight blue, daffodil yellow, Indian brick, white or dusty rose. **Sale:**

Bath **8.99** Hand **5.99** Face **2.79**

Staples (601)

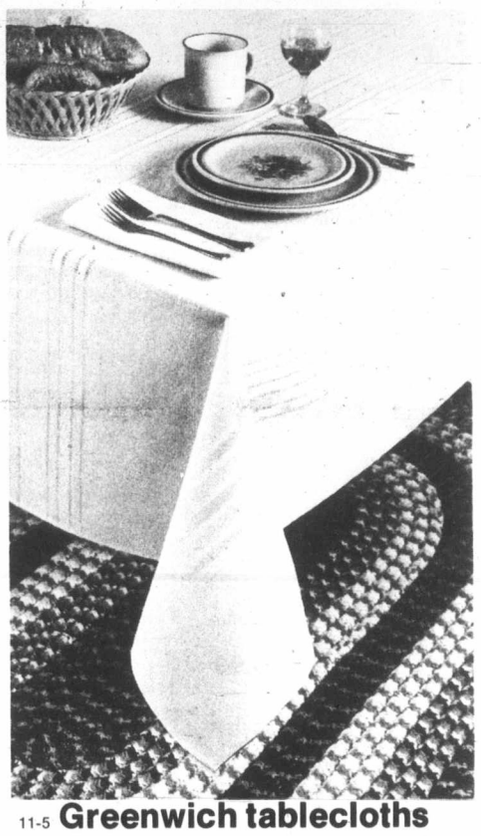

11-5 Greenwich tablecloths

In bone, white or gold colour. Machine wash.

52" x 70" oval	**Sale 16.99**
60" x 90" oblong/oval	**Sale 23.99**
60" x 104" oblong	**Sale 26.99**
68" round	**Sale 24.99**

Staples (601)

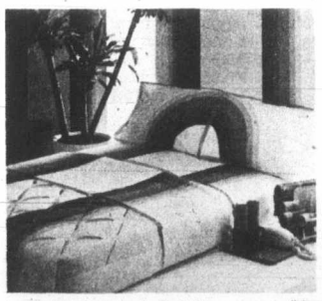

11-6 Tomorrow's Rainbow ensemble
Ultra modern design, in bone or white. Flat or fitted sheets. **Sale:**
Twin **11.99** Double **14.99**
Queen **19.99** Cases **9.99** pr.
Comforters: Twin **33.99**
Double **37.99** Queen **45.99**

Staples (601)

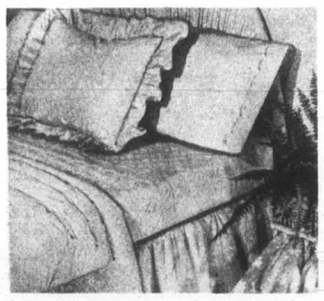

11-7 Heritage lace set
"Comfortcale" percale sheets in blue or pink. Flat or fitted. **Sale:**
Twin **11.99** Double **14.99**
Queen **21.99** Cases **10.99**
Comforters: Twin **33.99**
Double **37.99** Queen **45.99**
Regular sham **Sale 7.99**

Staples (601)

11-8 Stockholm jacquard towels
Prepare your bathroom for summer guests and save on the quality of these fashion towels by Caldwell. In decorator shades of brown, yellow or blue. **Sale:**
Bath **6.49** Hand **3.99** Face **1.99**

Staples (601)

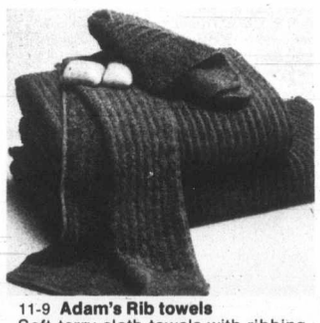

11-9 Adam's Rib towels
Soft terry cloth towels with ribbing on both sides. In brown, bisque, brick, navy, burgundy, leaf green or pale blue. **Sale:**
Bath **7.99** Hand **5.29** Face **2.49**

Staples (601)

11-10 Decorator round tablecloths
Add these beautiful accents to all your summer entertaining and save. In a good variety of patterns and colours.
70" round **Sale 16.99**
90" round **Sale 26.99**

Staples (601)

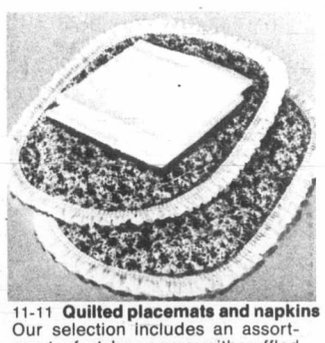

11-11 Quilted placemats and napkins
Our selection includes an assortment of styles, some with ruffled edges. With co-ordinating printed napkins.
Placemat 13" x 19" **Sale 2.49**
Napkins **Sale 1.49**

Staples (601)

11-12 Bathroom accessories
Almond, blue, ruby, emerald, or gold colour. Not exactly as shown.

Lid cover	**Sale 4.49**
Bath mat	**Sale 11.99**
Contour mat	**Sale 7.99**
2 pce. tank set	**Sale 9.99**
5' x 6' rug	**Sale 37.99**

Staples (601)

11-13 Brocade hamper and scale
Choose the elegant look of this decorator style hamper with matching scale that reads in pounds and kilograms. White.
Hamper **Sale 23.99**
Scale **Sale 16.99**

Staples (601)

11-14 Dacron II pillows
Non-allergenic Polyester pillows, specially designed for resiliency, comfort and easy care. Machine washable.
Regular **Sale 9.99**
Queen **Sale 11.99**

Staples (601)

11-15 Baycrest mattress pad
Polyester/cotton contour pad with polyester fibrefill. **Sale:**

Twin 39" x 75"	**11.99**
Double 54" x 75"	**14.99**
Queen 60" x 80"	**16.99**
King 78" x 80"	**21.99**

Staples (601)

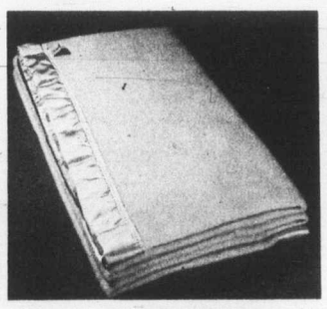

11-16 Kenwood wool blanket
Our Baycrest 100% pure virgin wool blanket is mothproof, for longer wear. In white, space blue, champagne, camel or gold colour.
Double **Sale 39.99**
Queen **Sale 49.99**

Staples (601)

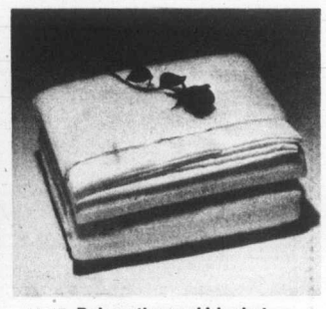

11-17 Palace thermal blanket
Thermal weave blanket keeps you cool in summer and warm in winter. In white, chestnut, blue or cognac.
Double **Sale 11.49**
Queen **Sale 14.49**

Staples (601)

EYEPOPPER

Eyepoppin' savings are as close as your phone. Telebuy 681-6211 (Vancouver).

12-1 **Serve up salads with style**
Made from Phillipine monkey pod, these attractive salad items may be purchased separately.
Individual bowl Sale **1.99**
14" servers Sale **1.99**
Large bowl Sale **12.99**
Housewares (636)

12-2 **17-piece cookware set**
In heavy tri-ply stainless steel by West Bend. Consists of 36 and 96 oz. covered saucepans, 64-oz. double boiler, 183-oz. Dutch oven, 10" open skillet and egg poacher and steamer insert.
Sale **109.99**
Housewares (636)

12-3 **Ice cream freezer**
Made by Premier, this electric freezer has a 4-qt. capacity and 1.4-amp. motor. Features an attractive rugged cedar bucket.
Sale **43.99**
Housewares (636)

12-4 **Baycrest stoneware set**
20-piece sets in four patterns: Maywood, Azure, Country Autumn and Karen. Set includes four each: dinner plate, side plate, bowl and cup and saucer.
Sale **44.99**
5-piece completer set **27.99**
China (614)

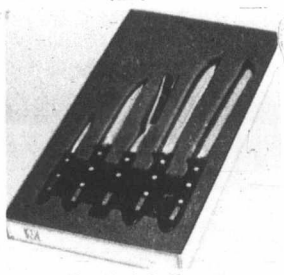

12-5 **Henckels knife set**
Five-piece set of Friodur® steel, consists of bread knife, slicer, fork, utility and paring knives.
Sale **69.99**
Housewares (636)

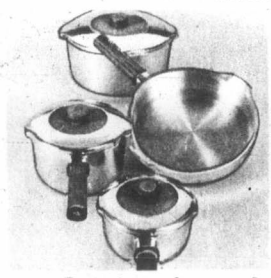

12-6 **Coventry cookware**
8-piece cast aluminum set consisting of 1 and 2-qt. covered saucepans, 10" open skillet and 5-qt. Dutch oven.
Sale **129.99**
Housewares (636)

12-7 **Proctor broiler oven**
Combines 4-slice toaster with broiler oven, preheats in 3 minutes. Removable oven rack and crumb tray.
Sale **62.99**
Housewares (636)

12-8 **Cuisinart® food processor**
Everyone's favourite, this versatile machine features a special offer of a blade holder and cookbook.
Sale **149.99**
Housewares (636)

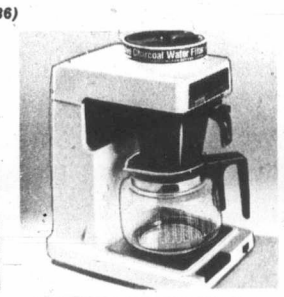

12-9 **Proctor Coffee Magic**
10-cup automatic drip coffee maker featuring exclusive water filter with activated charcoal and brew selector.
Sale **44.99**
Housewares (636)

12-10 **Harmony stemware**
Imported from Hungary, you can choose from port, wine, claret, flute, liqueur, sherbert or sherry glasses. The 17-oz. wine glass is available at 5.99 each.
Sale **2.99** each
China (614)

12-11 **Crystal D'Arques**
Imported from France, in Villandry and Cheverny patterns. Sets of six in old-fashioneds and high balls.
Sale **20.99** to **23.99**
China (614)

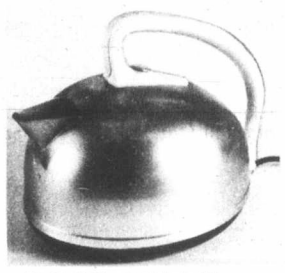

12-12 **G.E. electric kettle**
2-qt. capacity kettle with gleaming chrome finish and new almond coloured handle and base.
Sale **25.99**
Housewares (636)

12-13 **Presto pressure canner**
Here's the best way to can fish and vegetables, a formed aluminum canner with 16-qt. liquid capacity.
Sale **64.99**
Housewares (636)

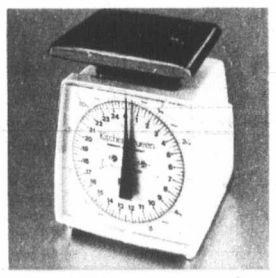

12-14 **Kitchen scales**
Weighs up to 25 lbs. or 11 kgs., with platform and dish. In all white, it's handy for dieters.
Sale **14.99**
Housewares (636) Metro Vancouver and Victoria only.

12-15 **21-quart canner**
In blue enamel finish, with 7-quart size jar rack included.
Sale **12.99**
Housewares (636)

12-16 **Willow picnic basket**
This basket has two serving lids and measures 15½" x 15½" x 17".
Sale **32.99**
Willow shopping basket, 14" x 10½" x 13".
Sale **13.99**
Housewares (636)

12-17 **Porcelain Dinnerware**
Made in Japan, this durable dinnerware has an attractive floral design in green, blue and pink.
Sale, 20-pce. set 39.99
5-piece completer set 24.99
China (614)

12-18 **Oneida flatware**
62-piece boxed sets of flatware with service for 10. Choose from Plantation (as shown) or Autumn Memory patterns.
Sale **34.99**
Silverware (619)

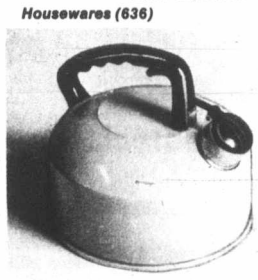

12-19 **Whistling kettle**
Trig style by West Bend, this 2½-qt. capacity kettle is in harvest gold colour or brown enamel.
Sale **9.99**
Housewares (636) Metro Vancouver & Victoria only.

12-20 **Saute skillet**
8" aluminum skillet by West Bend, with speckled almond exterior and new Silverstone non-stick interior
Sale **8.99**
3-piece cast iron skillet set, 6", 8", 10"
Sale **10.99**
Housewares (636)

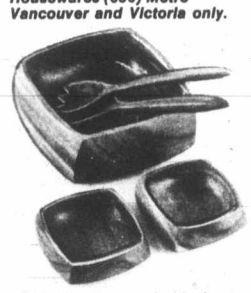

12-21 **Monkey pod salad set**
10" x 10" x 4" deep bowl, Sale **10.99**
6" x 6" x 2" deep individual bowls, Sale **1.99 ea.**
14" servers, Sale **1.99**
Housewares (636)

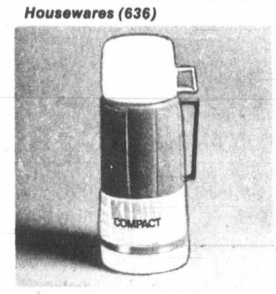

12-22 **Thermos bottle**
32-oz. "Perma Case" vacuum bottle with exclusive "Stronglas" fillers. Handle on the cup.
Sale **5.99**
Housewares (636)

12-23 **Plastic cutting board**
Dishwasher safe cutting board, 16" x 9" x ⅝". Pampers knife blades and sanitary to use.
Sale **7.99**
Housewares (636) Metro Vancouver and Victoria only.

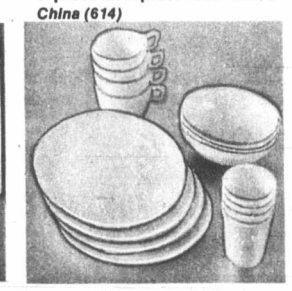

12-24 **16-piece snack set**
By Lustro-ware, consists of 4 each, 8 oz. tumblers, mugs, bowls and plates, in assorted colors.
Sale **10.99**
Housewares (636)

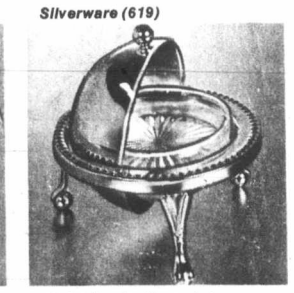

12-25 **Leek silverplate**
Imported from England. Choose from: Caster set, **10.99.** 5 bottle wine rack, **17.99.** Rose bowl, **12.99.** Mayonnaise, **9.99.** Roll-top butter, **13.99**
Silverware (619)

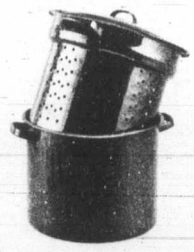

12-26 **Blue enamel blancher**
Ideal for blanching foods to be frozen. 7-qt. capacity with perforated insert. Great for soups, pastas, too.
Sale **12.99**
Housewares (636)

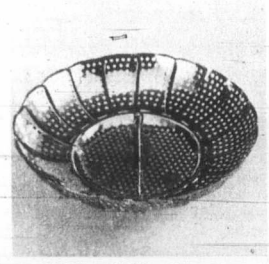

12-27 **Vegetable steamer**
Stainless steel collapsible steamer fits most pots. Healthful and great for leftovers.
Sale **2.99**
Housewares (636)

12-28 **Melitta coffee maker**
6 cup drip-style coffee maker with heat-resistant glass carafe. Makes delicious filtered coffee.
Sale **6.99**
Housewares (636)

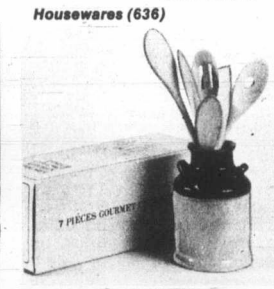

12-29 **Kitchen utensil set**
Six wooden kitchen utensils in an attractive stoneware milk can holder. An ideal shower gift.
Sale **5.99**
Housewares (636)

12-30 **Salad dryer**
Made by Mouli, this salad dryer dries fruits and vegetables without messy splattering.
Sale **9.99**
Housewares (636)

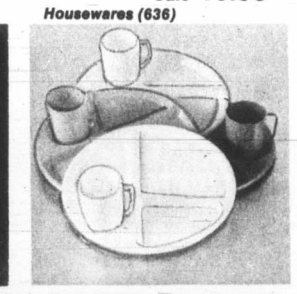

12-31 **Lustro-ware picnic set**
8-piece plastic picnic set consisting of 4 each large divided plates and 12-oz. mugs. Assorted colours.
Sale **7.99**
Housewares (636)

12-32 **Springform pan**
26 cm. diameter, this pan is a must for successful cheesecakes. The extra bottom is tube shaped.
Sale **2.99**
Housewares (636)

12-33 **Supreme egg poacher**
In sturdy aluminum construction this handy egg poacher features 4 plastic cups.
Sale **10.99**
Housewares (636)

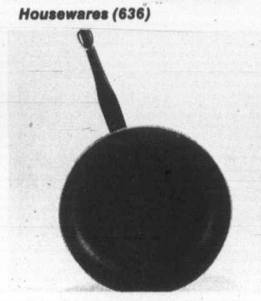

12-34 **West Bend open skillet**
10½" diameter pan by West Bend, with almond porcelain exterior and Silverstone non-stick interior.
Sale **12.99**
Housewares (636) Metro Vancouver & Victoria only.

12-35 **Heat-n Server**
West Bend's hot pot has a 2-6 cup capacity with lock-on cover. Seamless aluminum with harvest gold exterior.
Sale **16.99**
Housewares (636)

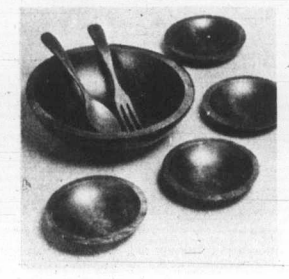

12-36 **Baribeau salad set**
7-piece set of Eastern Canadian hardwood, consists of large bowl, 4 individual bowls and servers.
Sale **23.99**
Housewares (636)

12-37 **Whistling tea kettle**
2-qt. capacity kettle with a beautiful enamel finish. Available in orange, brown and blue.
Sale **16.99**
Housewares (636)

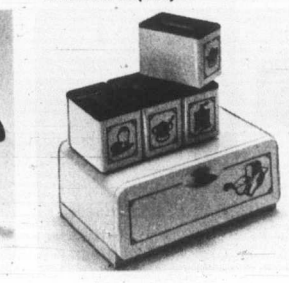

12-38 **Ekco storage center**
Consists of bread box and 4-piece canister set in "Rustique" design on almond background.
Sale **25.99**
Housewares (636)

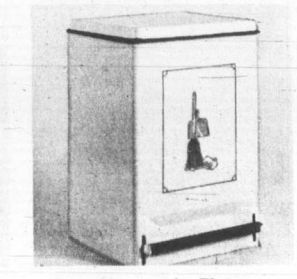

12-39 **Step can by Ekco**
Matches the storage center, with wide rubber treaded pedal and large removable plastic liner.
Sale **18.99**
Housewares (636)

SALE

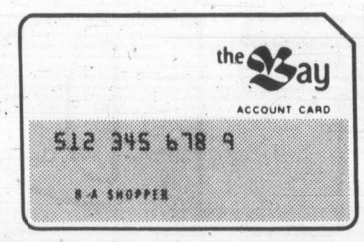

master charge

VISA

Show your Bay Shopping Card, Master Charge or Chargex/Visa.

Shop until Saturday for eyepopping savings on great TV's, appliances and more!

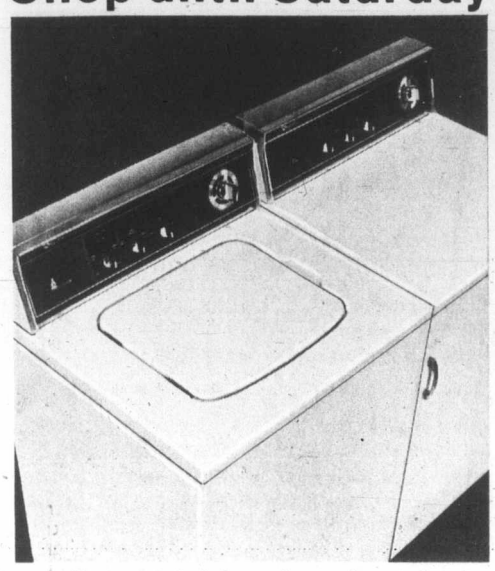

13-1 **Baycrest deluxe laundry pair**
A 2-speed washer with 18 lb. capacity, self-cleaning filter, and 4 cycles (normal, permanent press, automatic soak and hand wash). The 4-temperature dryer features automatic permanent press control. Both available in white only.
Washer, Sale $479 **Dryer, Sale $319**
Major Appliances (627)

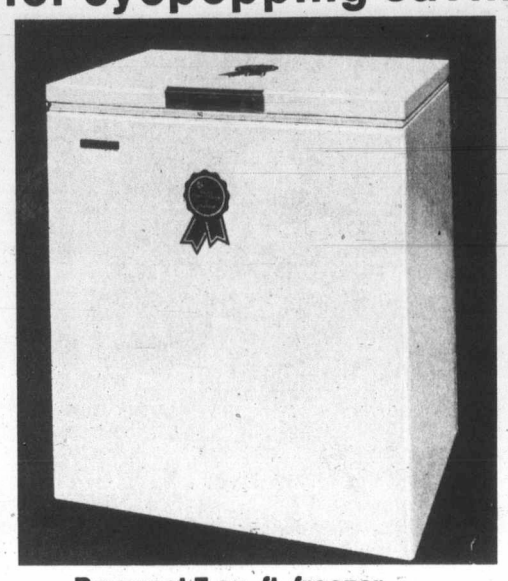

13-2 **Baycrest 7 cu. ft. freezer**
A great meal planning aid, this model features 259 lb. capacity, counter-balanced lid, vinyl basket, lock and key. Available in white at the price shown. (Brown or almond with arborite top $20 extra).
Sale $259
Major Appliances (627)

13-3 **Baycrest 26" remote control TV**
Baycrest gives you a superb colour picture with the ultimate convenience of remote control. Set features 100% solid state chassis, negative black matrix picture tube, and one touch tuning.
Sale $959
Set without remote control, **Sale $759**
Home Entertainment (681)

13-4 **Hitachi modular stereo system**
This sound buy includes FM/AM stereo radio, cassette recorder/playback deck, and 2 speakers with 8" woofer/2" tweeter. Cassette deck features pause control, digital counter, headphone jack and 2 mike jacks. (Optional stand, **Sale 74.99**).
Sale $299
Home Entertainment (681)

13-5 **Baycrest self-clean range**
Features clock controlled oven with delay-cook-hold, master oven control, and energy efficient self clean cycle. Available in white (almond and harvest wheat $10 extra).
Sale $549
Major Appliances (627)

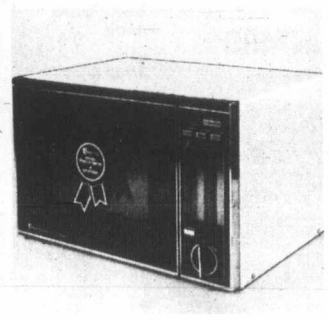

13-6 **Baycrest microwave oven**
Fast-cook features include 3 pushbutton cooking settings (defrost, medium, high), rotatable recipe guide, 700 watts of cooking power, and 1.2 cu. ft. oven cavity.
Sale $569
Major Appliances (627)

13-7 **RCA 26" colour console**
With RCA's $60 instant rebate, you pay only $739 for this fine XL-100 TV. Set features automatic controls for fine tuning, fleshtone correction and colour. Hidden casters.
Sale $739
Home Entertainment (681)

13-8 **Baycrest 12" B/W TV**
This lightweight, go-anywhere portable features 100% solid state chassis for reliability and long life, plus single telescoping antenna. A great entertainer!
Sale $99
Home Entertainment (681)

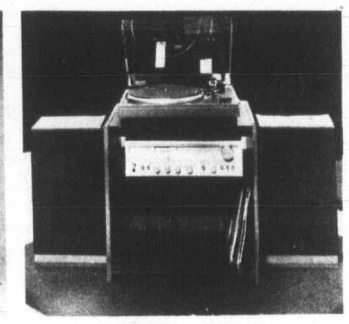

13-9 **Hitachi stereo package**
Includes SR304 AM/FM receiver (20 watts/channel RMS), HT320 semi-automatic belt-drive turntable, and Baycrest Plus 6 speakers.
Sale $579
Optional stand, **Sale 29.99**
Home Entertainment (681)

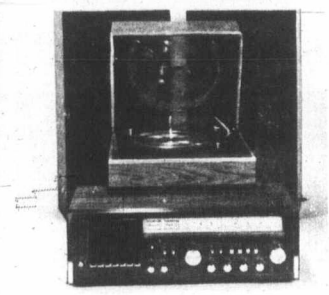

13-10 **Lloyd's component stereo**
Includes receiver/cassette deck with full-feature convenience, deluxe record changer with diamond stylus, and 2 air suspension speakers with 8" woofer and 2¼" tweeter.
Sale $369
Home Entertainment (681)

13-11 **Baycrest refrigerator**
Frost-free 13 cu. ft. model with butter keeper, 2 adjustable shelves, plastic crispers, 3.1 cu. ft. freezer, and easy-roll casters. White (almond $10 extra).
Sale $499
Major Appliances (627)

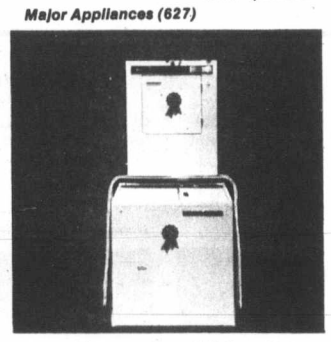

13-12 **Baycrest portable pair**
This washer and electric dryer require no special wiring or plumbing. On casters. White (almond $10 extra). (Stand 39.95 extra.)
Washer, **Sale $279** Dryer, **Sale $269**
Major Appliances (627)

13-13 **RCA 20" colour Roommate**
This XL-100 TV has all the great features of the 26" model above in a smaller unit. Its energy-efficient chassis uses only 67 watts average (less than a 75 watt bulb!)
Sale $529
Home Entertainment (681)

13-14 **RCA 20" B/W Sportable**
The Compact 20 with fast warm-up picture tube and RCA's advanced New Vista 200 VHF tuner.
Sale $179
12" Sportable with features as above, **Sale $109**
Home Entertainment (681)

13-15 **Hitachi cassette deck**
A front-load stereo cassette deck with Dolby noise reduction, super long-life Permalloy head, full auto-stop, and easy-to-read VU meters for professional results.
Sale $269
Home Entertainment (681)

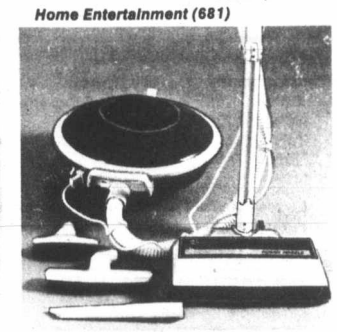

13-16 **Baycrest Power Astro**
Canister vacuum with power nozzle and 10 qt. disposable bag. With 7 amp motor in canister and 2 amp motor in nozzle, you get double cleaning power. On 3 casters.
Sale 169.99
Floor Care (648)

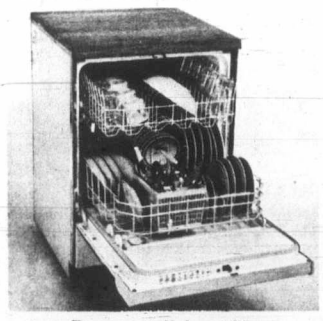

13-17 **Baycrest dishwasher**
Deluxe 8-cycle model that scours pots and pampers crystal. Features cherrywood top. White (almond or wheat $10 extra).
Sale $459
Built-in model, **Sale $429**
Major Appliances (627)

13-18 **Lloyd's AM/FM/VHF radio**
Receives regular AM and FM plus VHF, aircraft, police and weather broadcasts. Operates on 4 "C" batteries (not included) or AC house current. Case and strap included.
Sale 26.99
Portable Electronics (688)

13-19 **Sanyo AM/FM cassette**
A highly sensitive AM/FM radio with telescopic antenna, plus cassette recorder with ALC, built-in condenser mike, and auto tape shut-off. AC/DC operational.
Sale 69.99
Portable Electronics (688)

13-20 **Baycrest AM/FM/VHF radio**
A portable AC/DC model that receives AM, FM, police, aircraft and weather broadcasts. Features AFC for drift-free FM and local/distance switch for better AM.
Sale 37.99
Portable Electronics (688)

13-21 **Regina Electrik Broom**
A lightweight, easy-to-use design that's great for quick pick-ups. Features 4 settings (from shag to bare floor), easy-clean dust cup, and bright cloth bag.
Sale 44.99
Floor Care (648)

13-22 **Baycrest upright vacuum**
This powerful model features 3 position handle and 4 position carpet selector, plus bumper guard and vinyl zipper bag. Tools can be purchased separately.
Sale 119.99
Floor Care (648)

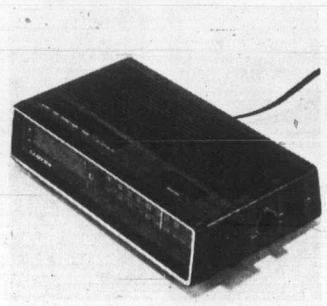

13-23 **Lloyd's AM/FM clock radio**
An electronic digital design with LED time display, sleep-to-music timer, Snooze-bar, power failure indicator, and 3" top mounted speaker. A great buy!
Sale 36.99
Portable Electronics (688)

13-24 **Sony AM/FM radio**
A lightweight portable with a big 3½" speaker for good sound. Features include low/high tone control and high impact case. Operates on AC or penlight batteries (not included).
Sale 39.99
Portable Electronics (688)

13-25 **G.E. cassette recorder**
This new G.E. portable features AC/DC convenience, push button operation, and built-in condenser mike. Also has automatic end-of-tape shut-off.
Sale 39.99
Portable Electronics (688)

13-26 **Hoky carpet sweeper**
This compact sweeper is ideal for stairs, campers, boats and trailers. The genuine boar bristle brushes get right to edges and are great for shags, too. Yellow colour.
Sale 26.99
Floor Care (648)

JERROLD STAR COM T.V. CONVERTER

13-27 The ultimate in TV convenience. Get all the channels cablevision offers, plus remote control channel selection, fine tuning and optional on-off switch. 20' cord connects TV and unit.
Sale
$109
Home Entertainment (681)

EYEPOPPER

You can afford to enjoy it now. Show your Bay Shopping Card and save today!

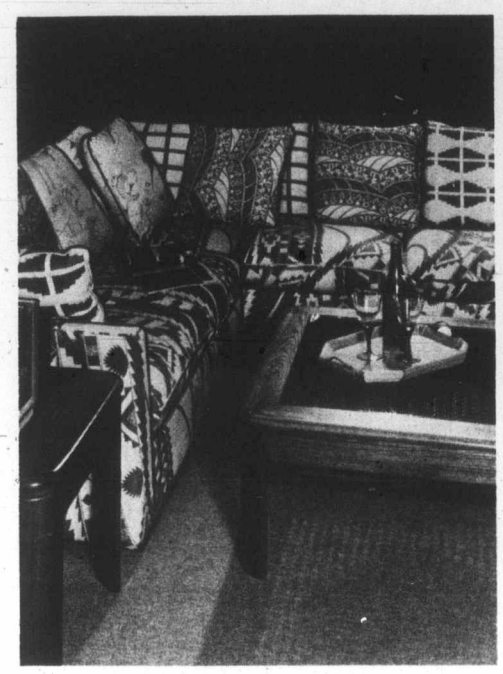

14-1 **Contemporary sectional**
Design a living room that suits your lifestyle. This terrific two-piece sectional features loose cushion tuxedo styling in a 100% cotton print called Primitive Taupe. Its casual good looks are protected by Scotchgard®.

Sale $829
Furniture (501)

14-2 **Shalimar East sectional**
Our most popular suite from this collection, it features three pieces with bolster-like back cushions, loose seat cushions and no-sag springs for your seating comfort. It's covered in an exotic cotton print called Persimmon Casbah.

Sale $1259
Furniture (501) Metro Vancouver and Victoria only.

14-3 **Traditional grouping**
This beautifully upholstered suite features semi-attached back, loose seat cushions, and bolsters. The seat and back cushions are quilted on one side and covered in an eastern inspired cotton print called Midnight Rigato.

Chair, **Sale $279** Sofa, **Sale $499**
Furniture (501) Not in Penticton.

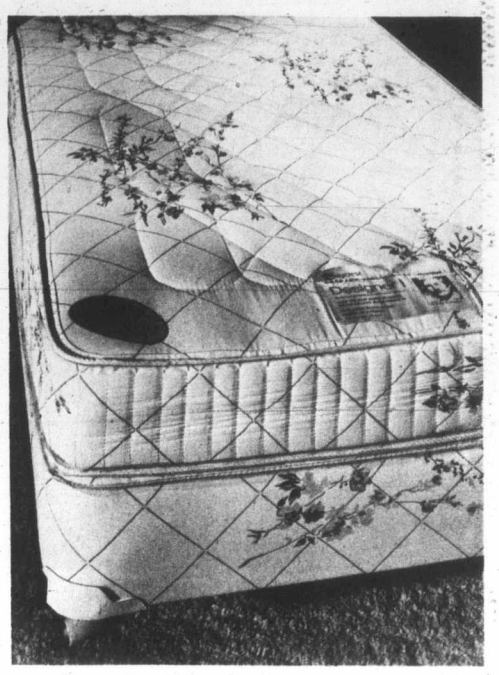

14-4 **Baycrest Designer bedding**
Save 20% on our exclusive Designer bedding collection. Shown here is the Designer I mattress and patented torsion bar foundation, both with Oleg Cassini covers. Our Designer II and III are also on sale at 20% off.

Twin, **Sale** each pce. **$103** Double, **Sale** each pce. **$127** Queen, **Sale** 2-pce. set **$287**
Sleep Shop (511)

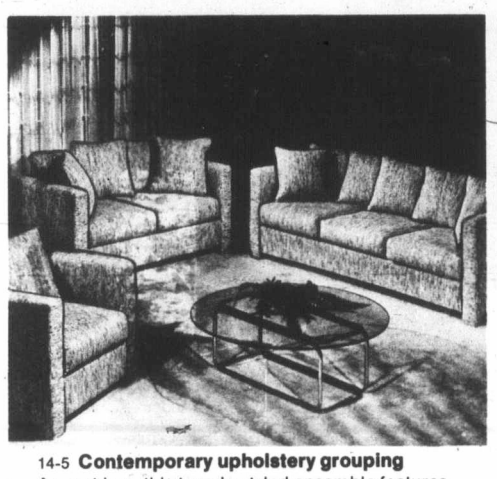

14-5 **Contemporary upholstery grouping**
A great buy, this tuxedo styled ensemble features a comfortable contemporary design in hardwearing 100% nylon upholstery. The fabric, called Natural Vanity Stripe, has a neutral toned texture look.

Loveseat, **Sale $279** Sofa, **Sale $359**
Furniture (501)

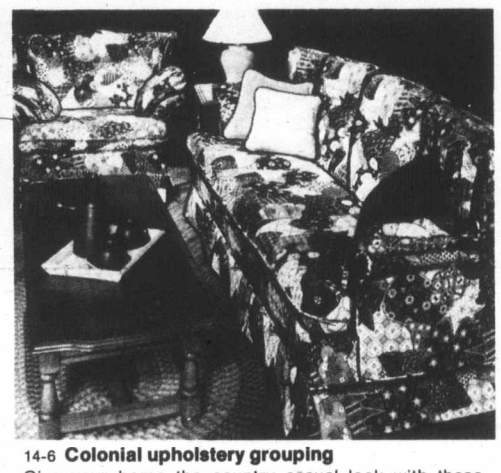

14-6 **Colonial upholstery grouping**
Give your home the country casual look with these highback colonial designs. Each features semi-attached back, loose seat cushions, and an intriguing patchwork-look cotton upholstery in brown and beige.

Loveseat, (not shown), **Sale $419** 2-pce. suite, **Sale $779**
Furniture (501) Not in Park Royal, Richmond or Prince George.

14-7 **Traditional 2-piece suite**
This beautiful suite is covered in an eastern floral design called Brown Impact. Its quality construction features semi-attached back, bolsters, and loose seat cushions that are quilted on one side.

Loveseat, **Sale $499** Sofa, **Sale $599**
Furniture (501) Not in Penticton or Trail.

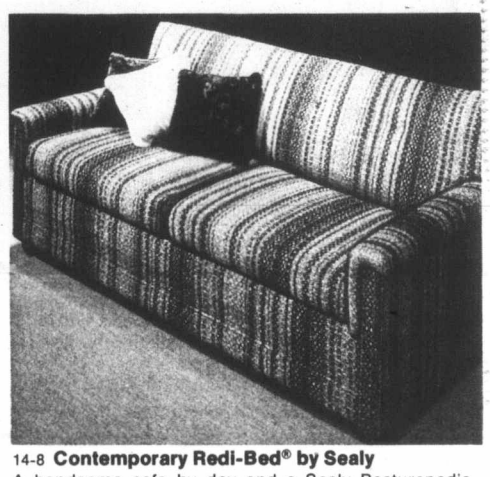

14-8 **Contemporary Redi-Bed® by Sealy**
A handsome sofa by day and a Sealy Posturepedic double bed by night, this Redi-Bed® features reversible foam seat cushions, front casters, and durable olefin upholstery. Great for home or cottage. Reg. 439.95

Sale $379
Upholstered Furniture (511)

14-9 **Contemporary occasional tables**
From the Tivoli Collection, these tables are made with stylish pecan finish and gleaming glass tops. Used together or separately, they co-ordinate beautifully with today's modern upholstery. **Sale prices:** Cocktail table, **$339;** End table **$219;** Corner table (not shown) **$239**
Furniture (501)

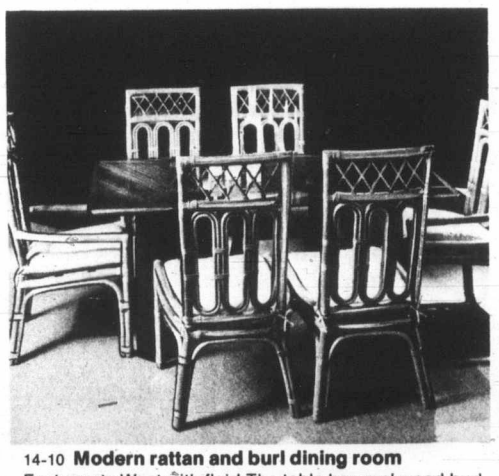

14-10 **Modern rattan and burl dining room**
East meets West with flair! The table has real wood burl base and plate glass top. Table **Sale $799;** Rattan side chair, **Sale $159.** Arm chair, **Sale $179.** Not shown: 2-door wall unit, **Sale $449;** 6-door wall unit, **Sale $699;** Bar unit, **Sale $649;** End unit, **Sale $299.**
Furniture (501) Not in Penticton.

14-11 **Reminiscence Collection dining room**
These designs from the past are perfect for today's interiors. All are finished in warm, inviting Nostalgic Oak. Rectangular table, **Sale $399.** Side chairs, each **Sale $169.** Ice box curio (not shown) **Sale $489**
Furniture (501) Not in Park Royal, Champlain or Kamloops.

14-12 **Modern 5-piece Parson's dinette**
This contemporary kitchen set features Parson's style table with matte white Formica top (32" x 48" extending to 72"). Its black painted legs match the 4 chairs upholstered in eggshell plaid viscose. Reg. 389.95

Sale $329
Upholstered Furniture (511) Not in Kamloops, Penticton or Trail.

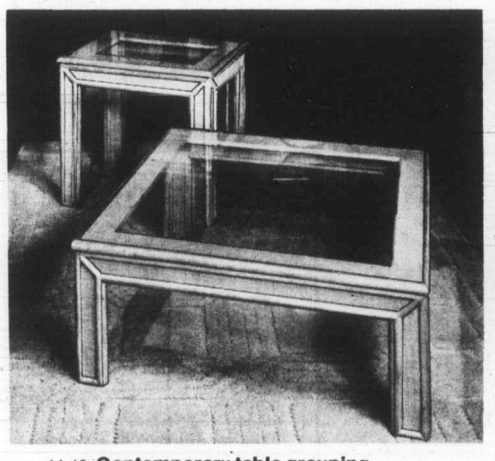

14-13 **Contemporary table grouping**
Available only while quantities last, these Far Eastern styled tables combine a woven rattan with glass tops. Slight variations in quality. Small cocktail table, **Sale $199.** Large cocktail table (not shown), **Sale $249.** End table, **Sale $179**
Furniture (501) Downtown Vancouver, Park Royal, Richmond, Surrey and Victoria only.

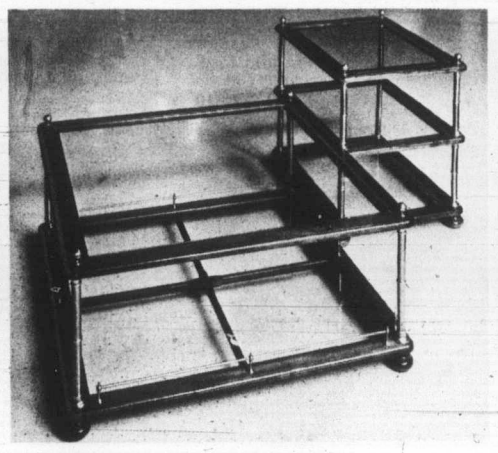

14-14 **Traditional occasional tables**
Accent your room with these attractive pine tables. Each features glass top and brass details for a warm, classically beautiful look. Square cocktail table, **Sale $359.** Lamp table (not shown), **Sale $329.** End table, **Sale $279.**
Furniture (501) Downtown Vancouver, Richmond, Lougheed, Champlain and Victoria only.

14-15 **Colonial occasional tables**
Their warm maple finish and country casual styling will give your room a special appeal. Each is designed with functional shelf and cabinet space. Cocktail table, **Sale $199.** End table (not shown), **Sale $179.** Chairside table, **Sale $269**
Furniture (501) Not in Park Royal, Champlain or Kamloops.

14-16 **5-piece colonial dinette value**
Save over $90 on this set including oval table with maple grain laminate top (36" x 48" extending to 60") and four matching hardwood chairs. Reg. 349.95

Sale $259
Extra chairs, each regular 79.95. **Sale $49**
Upholstered Furniture (511) Not in Champlain.

SALE

master charge

VISA

Show your Bay Shopping Card, Master Charge or Chargex/Visa.

Great eyepoppin' summer savings in home fashions are on through Saturday, June 23.

15-1 **Coverlet ensemble**

In 2 striking print patterns from the Rubaiyat collection, the ensemble includes a mix 'n match reversible coverlet, bedskirt and two pillow shams. The coverlet has polyester fill.

Sale, double or queen size 69.99 a set

Draperies (562) Not in Kamloops, Trail, Penticton or Cranbrook.

15-2 **3 piece wall unit**

3 matched units in rich pecan finish with adjustable shelves, 2 door base, drop lid desk and open shelf bookcase unit. Finished with brass handles. Each section is approx. 30¼"W x 15½"D x 72"H. Arrange the units as you wish.

Sale $429

Trendsetters (516)

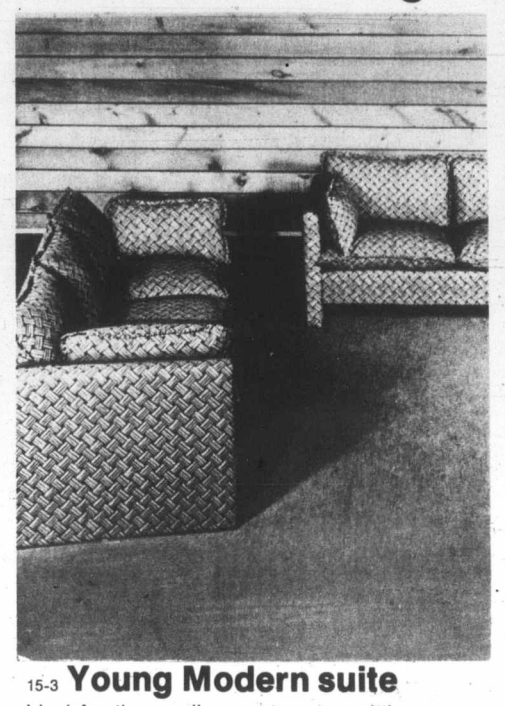

15-3 **Young Modern suite**

Ideal for the smaller apartment or sitting room, this easy-to-assemble sofa and loveseat is upholstered in 100% cotton in an attractive abstract bamboo weave in taupes and browns. Assembly extra, if necessary.

Sofa, reg. $349, Sale $229

Loveseat, reg. $319, Sale $219

Trendsetters (516) Not in Kamloops, Penticton, Trail or Cranbrook.

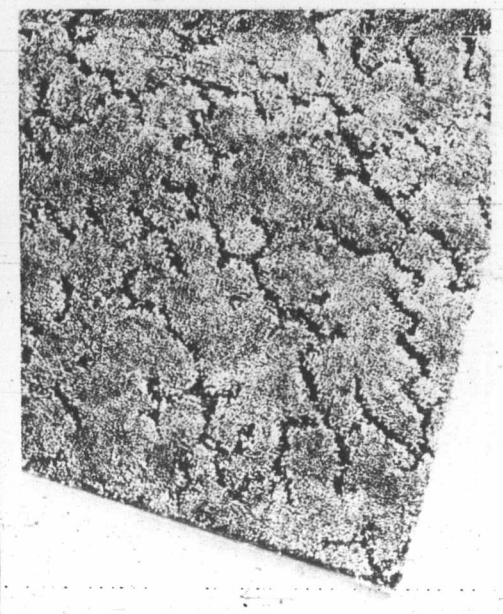

15-4 **Command Performance**

Eye-catching cut and loop pile created from Dupont Teflon treated nylon. "Chromatouch" colour makes surface shades sparkle with a frosted lustre. 11 heavenly colours to choose from in this popular carpet from Burlington.

Sale 12.99 per sq. yd.

Floor Coverings (553) Not in Kamloops or Penticton.

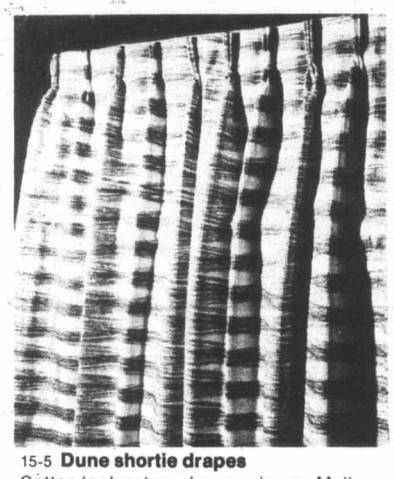

15-5 **Dune shortie drapes**

Cotton/polyester drapes in a Malimo weave, foam backed for insulation, with pinch pleats and hooks. Hand wash or dry clean. In natural brown, green or rust.

Sale, 6' x 54" **34.99 pr.**

Sale, 8' x 54" **44.99 pr.**

Draperies (562)

15-6 **Director's chairs**

Great for the patio, pool or deck, these unassembled, folding chairs come in a variety of varnished wood finishes and colourful canvas slings in khaki, yellow or brown. Reg. 59.95.

Sale $49

Trendsetters (516) Metro Vancouver and Victoria.

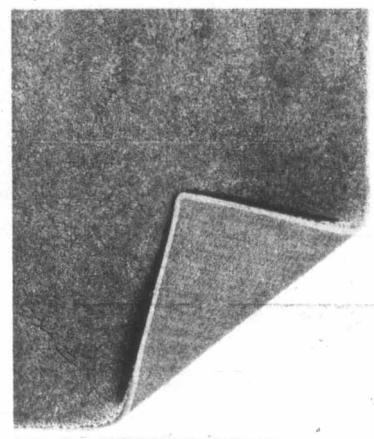

15-7 **Prominence broadloom**

Densely textured plush provides the perfect accent to both traditional and contemporary decor. Approx. 21 colours to choose from, ranging from naturals and earthtones to vibrants.

Sale 17.99 per sq. yd.

Floor Coverings (553) Not in Kamloops or Penticton.

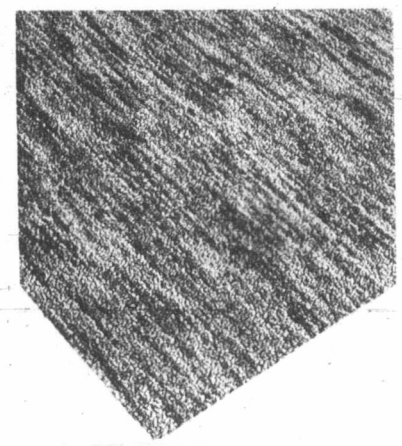

15-8 **Paladin broadloom**

A textured loop pile made of 100% Dupont nylon with a high density rubber backing for longer wear and better stability. In 5 colours. Great for rumpus rooms or dens.

Sale 7.99 per sq. yd.

Floor Coverings (553) Not in Kamloops or Penticton.

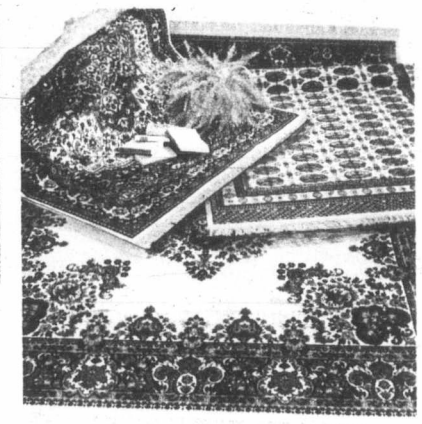

15-9 **Kamar area rugs**

Imported from Belgium, these fine reproductions of Oriental designs can be used to add an interesting touch. These Kamar rugs are 100% wool pile in blue, rust, ivory, natural.

Approx. 5'7" x 8'3", **Sale $179**

Approx. 8'3" x 11'3", **Sale $369**

Floor Coverings (553) Not in Kamloops or Penticton.

15-10 **Velvet toss cushions**

For the decorator touch, choose several of these 16" sq., foam filled cushions in assorted prints and plain colours, including rust, green, brown, orange, gold colour and pearl.

Sale 5.99

Draperies (562)

15-11 **Functional lamp group**

A group of lamps that combine a smart appearance with good value. In brown, yellow or red. Sale prices: Clamp-on elbow lamp, **18.99.** Table lamp, **19.99.** Floor lamp, **24.99.** The table and floor lamps have telescoping tripod bases.

Lamps and Fixtures (545) Not in Kamloops, Penticton or Trail.

15-12 **Carafe shaped lamp**

A 24" ceramic lamp in a beautiful rust colour with pleated linen-like shade. Features a tri-light switch. Ideal in any room setting.

Sale 51.99

Lamps and Fixtures (545) Not in Kamloops, Penticton or Trail.

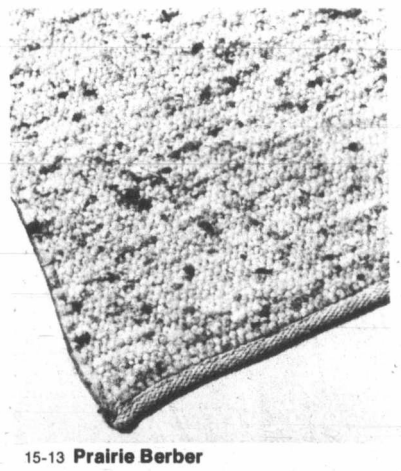

15-13 **Prairie Berber**

A rugged, country texture carpet. Made to harmonize with an earthy setting, this flat-piled Berber carpet comes in two natural tones; ivory-beige and beige-brown.

Approx. 8'3" x 11'3", **Sale $499**

Approx. 3'11" x 5'11", **Sale $99**

Floor Coverings (553) Not in Kamloops or Penticton.

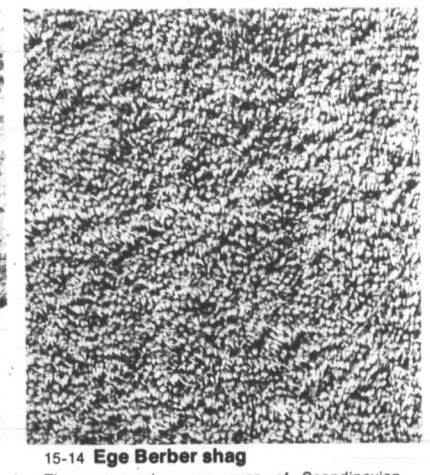

15-14 **Ege Berber shag**

These coarsely-woven rugs of Scandinavian design are woven in Denmark in nature's own colours. Inspired by motifs from the 17th century, they are in natural colour only.

Sale, 8'3" x 11'3" **$499**

Floor Coverings (553) Not in Kamloops or Penticton.

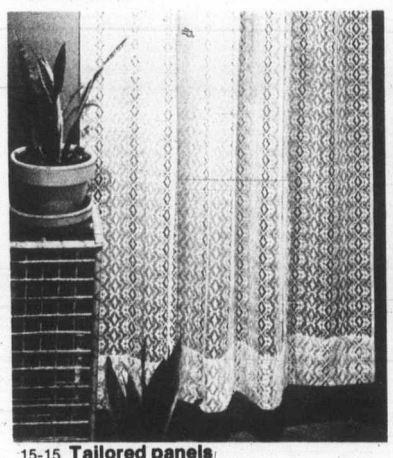

15-15 **Tailored panels**

For privacy and sun filtering, these lace weave panels are ideal. In 100% polyester, with rod pocket headings. In white, ivory, brown or gold colour. 45" x 81".

Sale 5.49 ea.

Draperies (562)

15-16 **Chaplan animal prints**

Perfect for a child's room, these prints have a variety of animal subjects, 8 in all. The prints are in dark sepia tones and finished with a metal frame, 12" x 16".

Sale 16.99

The Gallery (526) Not in Kamloops, Penticton or Trail.

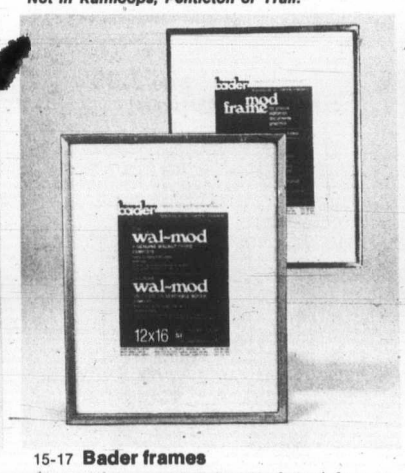

15-17 **Bader frames**

Choose from an assortment of stock frames at special sale prices. In natural walnut, natural oak and metal. **Sale,** 8" x 10", **8.99 (all frames).** 11" x 14", **11.99 (all frames).** 16" x 20", **17.49 (Natural oak/walnut).** 16" x 20", **16.49 (Metal).**

The Gallery (526) Metro Vancouver and Victoria only.

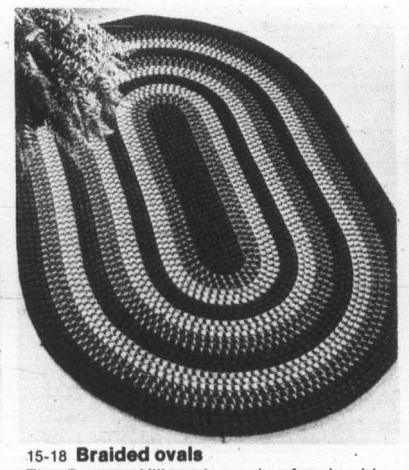

15-18 **Braided ovals**

The Country Village is made of a durable nylon wrapped around a double core. Fully reversible. Sale prices: 22" x 32", **5.99.** 32" x 53", **14.99.** 42" x 66", **24.99.** 66" x 102", **59.99.** 102" x 138", **119.99.** All sizes are approximate.

Floor Coverings (553) Not in Kamloops or Penticton.

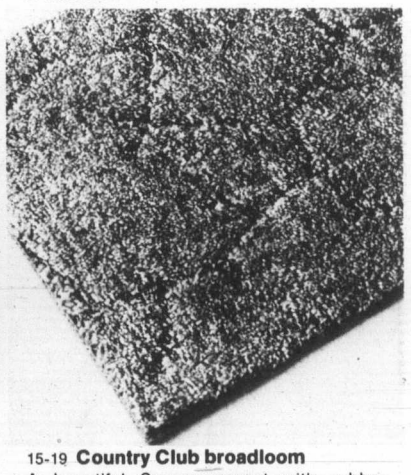

15-19 **Country Club broadloom**

A beautiful Saxony carpet with rubber backing and cut and loop pile. Ideal for the "do-it-yourselfer". Available in 8 great colours, with lots of variety to choose from.

Sale 11.99 per sq. yd.

Floor Coverings (553) Not in Kamloops or Penticton.

EYE POPPER SALE

Baymart

Where fashion is always affordable.

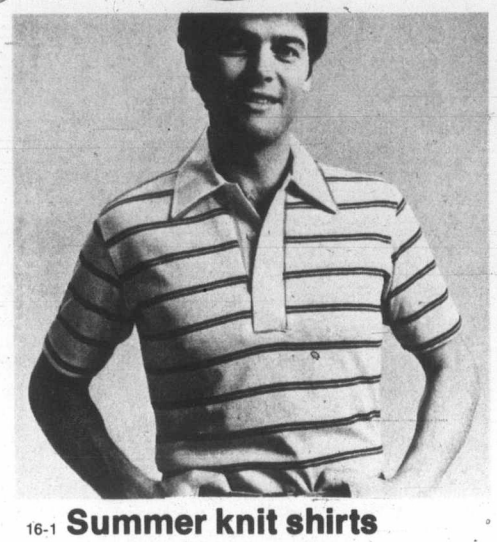

16-1 **Summer knit shirts**
Hot summer days call for cool, polyester/cotton knit shirts. In plains and fancies with short sleeves, a fashionable collar and placket front. S, M, L, XL.
Sale 6.99
Baymart Men's Furnishings (853)

16-2 **T-shirt clearance**
The T-shirt is one essential summer item. You just can't have too many! Choose from assorted styles in pink, yellow, blue or white. S, M, L.
Sale 3.99
Baymart Young Apparel (813)

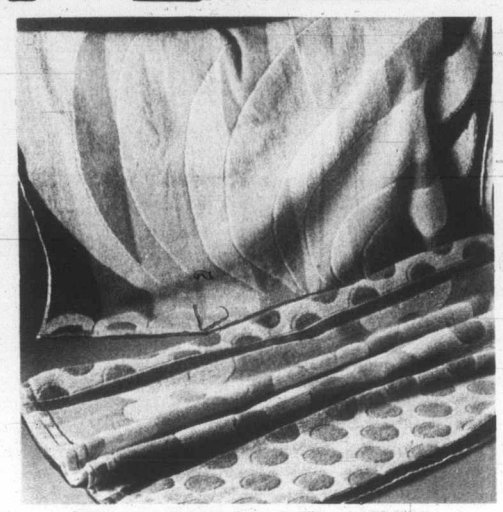

16-3 **Beautiful beach towels**
Just in time for summer fun. Pick from our great assortment in four styles including jacquards and prints. Assorted colours. A super 30" x 60".
Sale 5.49 to 6.99
Baymart Staples (879)

16-4 **Totes and clutches**
For all your summer outfits, choose from a variety of styles in fishnet totes and clutches, with hemp trim. Assorted colours.
Sale 4.99
Baymart Fashion Accessories (829)

16-5 **Summer dresses**
We're clearing a good selection of assorted solids and prints. Sizes 8 to 18.
Sale 12.99
Baymart Ladies' Dresses (801)
Metro Vancouver, Victoria only.

16-6 **Ladies' sundresses**
Great for summer leisurewear. In assorted colours. S, M, L. (Not all styles in all stores).
Sale 8.99
Baymart Sleepwear Underfashions (820)*

16-7 **Ladies' long gowns**
Gowns in assorted styles. Choose from a variety of colours. S, M, L. (Not all styles in all stores).
Sale 6.99
Baymart Sleepwear Underfashions (820)*

16-8 **Stylish halter tops**
Great hot weather wearables in solids and stripes. One size fits all. In assorted colours. (Not exactly as shown).
Sale 2.99
Baymart Fashion Accessories (829)

16-9 **Ladies' blouses**
Pastel blouses in a variety of styles, with short and long sleeves. Sizes 7 to 13.
Sale 6.99
Baymart Young Apparel (813)

16-10 **Skirt clearance**
Make your selection of many styles in dirndl and straight skirts. Assorted colours. 7-13.
Sale 9.99
Baymart Young Apparel (813)

16-11 **Junior dresses**
Clearance of summer dresses in many different styles. In prints and solid colours. 7-13.
Sale 16.99
Baymart Young Apparel (813
Metro Vancouver, Victoria only.

16-12 **Skirts and pants**
Stock up now during this clearance of fashionably styled skirts and pants. Many styles available. 8 to 18.
Sale 9.99
Baymart Ladies' Sportswear (806)

16-13 **Shirts and blouses**
Clearance of assorted styles in short sleeved and long sleeved blouses. In pastels, prints and plaids. 8 to 18.
Sale 4.99
Baymart Ladies' Sportswear (806)

16-14 **Co-ordinate clearance**
Many groups are clearing out including jackets, vest, skirts pants and tops in white, pink khaki, copper, blue, beige. 8 to 18.
Sale 6.99 to 24.99
Baymart Ladies' Sportswear (806)

16-15 **T-shirt clearance**
Choose from acrylics and polyester/cotton in tank tops, short-sleeved styles, cap sleeves, in solid colours, some with trim. S, M, L.
Sale 3.99
Baymart Ladies' Sportswear (806)

16-16 **Pullover sweaters**
There are many attractive styles in pretty pastels, including peach, cream, beige. All reduced to clear. S, M, L.
Sale 8.99
Baymart Ladies' Sportswear (806)

16-17 **Cardigan sweaters**
Perfect for summer nights over cool cotton dresses. Choose from a good selection of styles in cream and beige. S, M, L.
Sale 9.99
Baymart Ladies' Sportswear (806)

16-18 **Clearance of coats**
You can select from a broken assortment of raincoats, pant coats and jackets in a variety of styles and colours including beige, blue and red. 8 to 16.
Sale 19.99
Baymart Ladies' Coats (801)
Metro Vancouver and Victoria only.

16-19 **Accessory shawls**
Choose this popular fashion item from a selection of squares and triangles in plains, prints and assorted colours.
Sale 3.99
Baymart Fashion Accessories (829)

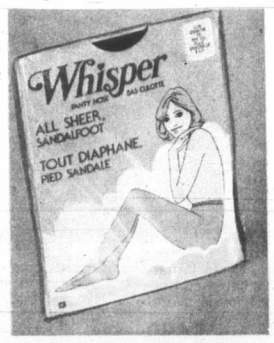

16-20 **Discontinued Whisper hose.** All Sheer sandalfoot in soft beige, maple, spice. S, M, L, XL. **Sale 1.39**
Panty/hose in one, reinforced toe. S,A,T. **Sale 1.49**
Panty/hose in one, sandalfoot. S,A,T. **Sale 1.49**
Knee-Hi's in soft beige, maple, heather. One size. **Sale 3/1.78**
Baymart Fashion Accessories (829)
Downtown Vancouver and Victoria only.

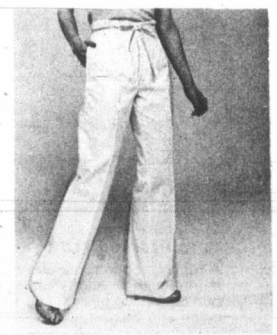

16-21 **Ladies' fashion pants**
We're clearing a large number of fashion pants in linen/polyester on cotton, in cream, rust, banana and beige. 7 to 13.
Sale 9.99
Baymart Young Apparel (813)

16-22 **Canvas Popsicles**
Super comfortable canvas slip-ons, just great for hot weather and beach wear. In assorted colours.
Sale 3.99
Baymart Ladies' Shoes (835)

16-23 **Baymart ladies' sandal clearance**
Sale:
3.99
7.99
9.99
Baymart Ladies' Shoes (835)

16-24 **Childrens' casuals**
Choose from two styles in kid's vinyl casuals. Vinyl/canvas oxford with wedge sole and T-strap vinyl both in tan colour.
Sale 7.99
Baymart Childrens' Shoes (841)

16-25 **Men's Spanish casuals**
Imitation Wallabees with vinyl sole and two eyelet tie, in sand colour only. Full size range.
Sale 12.99
Baymart Men's Shoes (862)

16-26 **Jogging shorts**
Featuring an elastic waistband and contrasting trim on legs and sides. In polyester/cotton. Navy, red, black, white. S, M, L, XL.
Sale 4.99
Baymart Men's Clothing (847)

16-27 **Satin-look swimwear**
100% nylon, fully lined with elastic waist and draw-string. Red, white or gold colour with contrasting trim. 30-38.
Sale 6.99
Baymart Men's Furnishings (853)
Not in Prince George Kamloops or Trail

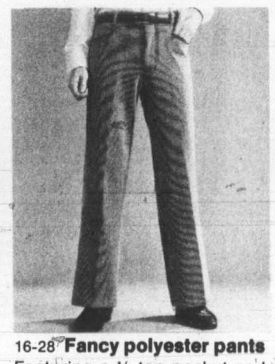

16-28 **Fancy polyester pants**
Featuring a ¼ top pocket and moderate leg flare. In light patterns and pinstripes in blues, browns, beiges, navies. Sizes 30-42.
Sale 9.99
Baymart Men's Clothing (847)

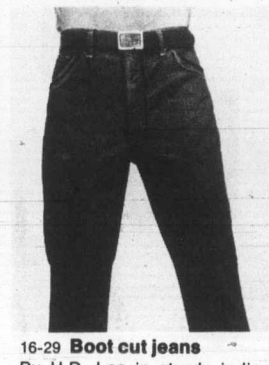

16-29 **Boot cut jeans**
By H.D. Lee in sturdy indigo cotton, for added comfort and wear. In navy washed denim. Sizes 30-40.
Sale 18.99
Baymart Men's Clothing (847)

16-30 **Famous maker shirts**
Mature styling with long sleeves and one chest pocket in 100% polyester. Blue, beige, powder, olive. SM, L, XL.
Sale 13.99
Baymart Men's Furnishings (853)

16-31 **Woven sportshirts**
Short sleeve polyester/cotton shirts in mature styling with full placket front and one chest pocket. S, M, L, XL.
Sale 5.99
Baymart Men's Furnishings (853)
Not in Kamloops, Cranbrook, Penticton or Trail.

16-32 **English sock sale**
Londoner socks in wool/nylon/acrylic. In navy, brown, black. One size fits 10 to 13.
Anklet length **Sale 4/5.99**
Mid calf length **Sale 3/5.99**
Baymart Men's Furnishings (853)

Island
109 Ingram Street
Duncan

The Daily Colonist.

Cloudy, high 19
Weather Details on Page 2

Vancouver Island's leading newspaper since 1858

No. 159 — 121st Year | Victoria, British Columbia, Wednesday, June 20, 1979 | 20¢ Daily, 30¢ Sunday

Hydro sees '80s Island power pinch

RISE IN HOME DEMAND, DUNSMUIR 'GAP' CITED

By HUBERT BEYER
Colonist reporter

Vancouver Island's power supply could reach a critical stage by 1982, a B.C. Hydro official said Tuesday in Victoria.

Completion of the Dunsmuir connection near Qualicum Bay, scheduled for 1983 and capable of delivering an additional 1,100 megawatts of mainland power, will secure Vancouver Island's needs to the year 2000, but Hydro fears that increasing demand will absorb the current cushion of 200 megawatts before that project is completed.

Gordon Roper, manager of B.C. Hydro's Vancouver Island division, told Victoria's Central Business District Advisory Committee that the winter of 1982-83 would be the critical point.

A harsh winter, coupled with low water levels, he said, could place the power supply for Vancouver Island in jeopardy.

"I don't want to give any cause for panic, but I also don't want to go away leaving the impression that all is well," Roper told the meeting.

B.C. Hydro has currently a 200-megawatt cushion to take care of demand growth on the Island and, according to Roper, that would be enough if demand for power rose at a steady rate.

But the uncertainty of oil supplies, he said, had triggered a sharp increase in the demand for electric power.

"Virtually 100 per cent of all new homes are built for electric heating, and an electrically-heated home uses two to two-and-a-half times as much electricity as a home without electric heat," Roper said.

Roper said only one-third of Vancouver Island's power damand was generated on the Island. The rest was supplied from the mainland.

And propects of generating more power on the Island, he added, weren't very good. Two or three sites had been investigated, but all were relatively small and would have considerable environmental impact.

Roper told the meeting that B.C. Hydro would spend $106 million in the Victoria area during the next five years on a number of projects, including three transmission lines and underground cables.

Answering questions from committee members on the proposed natural gas pipeline from the mainland to Vancouver Island, promised by both major parties in the B.C. election campaign, Roper said he personally favored the idea, but he wouldn't commit himself to a construction schedule.

Asked whether Hydro would recommend a change from oil heat to electric heat, Roper said that wasn't his job.

"Hydro doesn't have a mandate to change people's lifestyle. Our mandate is to supply power to people who request it," he said.

'Assured power' key to CZ's Elk Falls expansion

● Newsprint buyers scour world markets. Page 10.

CAMPBELL RIVER — Crown Zellerbach Canada Ltd. said here Tuesday that all it needs is an assured additional electrical power supply and it will order a new newsprint machine for its Elk Falls complex.

In response to a press conference question here, company president and chief executive officer Thomas Rust said he wasn't trying to pressure B.C. Hydro into building increased deliverability to Vancouver Island, but was merely "laying our cards on the table."

Company directors Tuesday morning approved a $171-million newsprint machine, thermomechanical pulp (TMP) mill, a power generator and new wharf for Elk Falls — the biggest single project in the company's history.

However, the whole thing won't go beyond the planning stage until B.C. Hydro states that it has ordered the material for the long-vaunted line, Rust said.

The company executive said that he's expecting a decision from Hydro before the end of the summer.

(In a later interview from Vancouver, Hydro spokesman John Sexton said that Hydro directors are to meet Friday. The decision on the route to seek will be one of the topics on the agenda, he said, but added that the decision then will go to the Environmental and Land Use Committee and the Sunshine Coast Regional District for approval.

(However, he added, Hydro has already called for bids on supplying the equipment. Plans call for a single line to be completed by the

Page 2—Elk Falls

Arab bark bites into buck

OTTAWA (CP) — The latest Arab move against Canada's plan to move its embassy in Israel from Tel Aviv to Jerusalem threatened the Canadian dollar and heightened concern in government circles here Tuesday.

But Immigration Minister Ron Atkey, a key adviser on the government's Jerusalem plan, said he thinks the Arabs' "bark is worse than their bite."

If they want Canadian products, they will buy them, he said in an interview.

His comments followed a decision by the Arab Monetary Fund to stop all dealings with Canadian financial institutions.

While Canada should be concerned, Atkey said, he is "appalled by the way some people appear to be panic-stricken by what is externally-imposed blackmail."

However, Industry Minister Robert de Cotret said after a cabinet meeting that Arab and business reaction to the Jerusalem plan "warrant continued attention."

He and other cabinet ministers remained tight-lipped about what the government intends to do about the latest Arab action.

Prime Minister Clark has promised to shift the embassy to Jerusalem but External Affairs Minister Flora MacDonald says this has been put off for a long time. The Arabs consider Israeli control of Jerusalem illegal.

While bank and government officials indicated it is hard to estimate the impact of the Arab fund decision, a Montreal bank trader said the Arab fund announcement was responsible for knocking the Canadian dollar below the 85-cent U.S. level in early trading on New York money markets Tuesday. The dollar later closed at 85.02 U.S., still below Monday's 85.25 level.

Other bank officials also speculated the fund move would depress the Canadian dollar.

Doug Peters, chief economist at the Toronto-Dominion Bank, said in Toronto that major Arab oil states, such as Saudi Arabia and

Page 2—Arab

SMASH, FIRE KILL 31

RIO DE JANEIRO (AP) — A bus and two trucks burst into flames after a chain-reaction collision near the northeastern town of Goiana on Tuesday and police said at least 31 persons were killed. The death toll was expected to rise as the search for victims continued.

—CP

Water bombing fails to save Quesnel school

B.C. Forest Service water bomber dumps load of fire retardant on blazing Cariboo Junior Secondary school at Quesnel in vain attempt to halt blaze that destroyed entire $2.5-million structure Tuesday. Investigators sifted through still-hot ruins to determine cause of the 8:45 a.m. fire. Main section of school and new addition built last year were destroyed in three hours. Only two portable units were saved. Most of 500 students were either outside or in hallways going to classes when alarm rang, and were safely evacuated.

Somoza forces attack

MANAGUA, Nicaragua (UPI) — Government troops launched their expected counter-offensive in Managua Tuesday, invading the rebel-held eastern sector of the city with tanks and troops and fighting Sandinista guerrillas house to house.

As the heavily-populated eastern suburbs of the capital echoed to the thunder of artillery and small arms fire, the Sandinistas proclaimed a revolutionary local government in Leon, Nicaragua's second largest city.

In the south, the other major front, the main body of a guerrilla invasion force from Costa Rica that smashed northward along the Pan-American Highway over the weekend pulled back Tuesday to a strong defensive line seven miles north of the border.

Scattered forward guerrilla units reportedly exchanged sniper fire with national guardsmen of President Anastasio Somoza on the outskirts of government-held Rivas, 21 miles north of the border.

Convict holds 2 for beer

CHICOUTIMI, Que. (CP) — A knife-wielding prisoner was demanding drugs and beer early today in return for the release of two guards he took hostage at a provincial jail here several hours before, Quebec provincial police said.

About 25 provincial and municipal police converged on the aging jail.

But negotiations with the prisoners had started and the situation at the jail was calm, they added.

The 22-year-old prisoner, whose identity was not disclosed, took the guards hostage in a second-floor recreation room.

INSIDE TODAY

University tries the hard sell —Page 2

Saudi predicts massive crisis —Page 3

Damaged tanker safely in port —Page 11

High hopes ride on bass —King Fisherman, 24

The Duke leaves $6.85 million —Names in News, 28

James Bay 'mayor' Stuart Smith dies —Page 38

Is Jamieson at dead end? —Page 41

Bridge	33
Business	6-8
Consumer	30
Comics	42
Crossword	33
Editorials	4
Entertainment	22
King Fisherman	24
Letters	5
Living	29, 30, 33
Marine Calendar	24
Medical	31
Names in the News	28
Provincial Court	25
Sports	14-20

Alert Bay medical inquiry on today—and so is boycott

Indians at Alert Bay will definitely boycott an inquiry into health care in the area which opens this morning.

The decision was reached at a 90-minute meeting Tuesday between Indians and the seven members of the medical review committee, headed by Dr. Charles Ballam of Victoria.

Ballam, senior medical consultant for the provincial health ministry, bowed to only one of eight demands made by the band.

He agreed to "start looking tomorrow for a larger place to hold the inquiry," said Dara Culhane of the Nimpkish band.

But Ballam refused to consider appointing an impartial chairman or reconsider an earlier decision to hear some of the evidence in camera.

Ballam also refused requests that hospital and medical records be made available and all parties be given the right of cross-examination.

He also refused a request that Indians be given the right to question committee members on their accountability and responsibility in the situation which had developed on the island, she added.

Culhane said the Kwawkewlth District Council was unanimous that it would not participate in the so-called public inquiry.

She said band lawyer Harry Rankin decided late Tuesday to attend an emergency meeting of the Indian community this morning, but refused to comment on the purpose of the meeting.

Meanwhile, the Vancouver coroner who conducted the recent inquest into the death of an 11-year-old Indian girl here earlier this year, said in an interview Tuesday that he was disappointed at the turn of events.

"My jury called for an inquiry. They meant an inquiry with a big I," said Glen McDonald.

"I hope we didn't spend 11 days probing this girl's death in vain."

Mcdonald said his interpretation of the jury's recommendation was that a full-scale public inquiry would be held under the Public Inquiries Act, with a judge as chairman.

More states shield terrorized trucks

CROPS ROTTING AS DRIVERS BLOCK TERMINALS

WASHINGTON (AP) — A state of emergency was declared Tuesday in Minnesota, where the state militia was mobilized to protect trucks, and police escorts were ordered for convoys in Indiana and Florida as protesting truckers blockaded food and fuel terminals.

Crops rotted in the fields in parts of the southern U.S., and some stores started to run short of produce.

Gunfire ripped into trucks in Wisconsin, Utah, Virginia and Ohio. Nails scattered on major Florida truck routes punctured truck tires. Gunmen driving cars without licence plates prowled wooded areas of Mississippi, warning drivers to turn back.

Florida highway patrol spokesman Capt. J.E. Love said officials had organized a convoy of about 100 rigs to haul watermelons, tomatoes and other freight to the Northeast. The convoy is to leave Lake City, in northern Florida, today under the protection of state troopers.

Governor Bob Graham was in touch with governors of states along Interstates 75 and 95, seeking protection for the convoy beyond the Florida border.

John Stiles, an agriculture official who set up the convoy, said, "For every three days we can't move our watermelons, 1,000 loads are going to rot in the fields, at an average $2,000 a load."

In Minnesota, Governor Al Quie declared a state of emergency and said he was ordering the state militia, the state patrol and local officers to escort trucks.

It appeared that about 200 national guardsmen would be called out initially.

One group, the Minnesota Permit Truckers Association, said it would ask its members to go back to work, but it was not clear how many other truckers would go along.

Quie also asked residents of Minnesota not to drive their cars next weekend to allow gasoline supplies, slowed by truckers' protests, to catch up with demand.

In Indiana, Governor Otis

Page 2—Trucks

B.C. starting to feel produce jam effects

Wholesale produce firms in Victoria say they are feeling the crunch as protesting truckers in the U.S. continue blockading food and supply terminals across the United States.

Local firms contacted Tuesday said truckers' blockades and the high price of diesel fuel in the U.S. were creating higher costs that were being passed on to the consumer on items like lettuce, broccoli, watermelon and soft fruits.

Some local produce is starting to reach the Greater Victoria marketplace, but the majority of produce is at present being shipped from California and the southwest U.S.

Roll Over To 1070
CFAX 1070
THE VICTORIA AIRFORCE

The Daily Colonist.

Section Two | Wednesday, June 20, 1979 | Page 13

Sports, Pages 14-20
Entertainment, 22

Parking plan wins Nanaimo nod

City centre referendum expected in fall

By DONNA REIMER
Colonist correspondent

NANAIMO — City council has given approval to the idea of a $13 million parking scheme for downtown ratepayers.

The project, dubbed Plan 25 because it will cost 25 mills over 25 years, is expected to go to a referendum of city centre ratepayers in September.

A MEETING for downtown taxpayers on the project has been set for June 28 at 7:30 p.m. at the Villa Hotel.

The city contribution to the project would be $1.2 million, with the remainder of the funds raised by the special 25 mill assessment on the downtown taxpayers only.

The schedule for development includes a second parking level at the Gordon Street parkade and a new Wallace Street parkade in 1980.

THE FRONT Street parkade construction would get under way in 1981 with the Bastion Street parkade additions at a later date.

In other business, the council passed with little fanfare recommendations from the works and utilities committee regarding servicing for the Duke Point project.

The council went along with the recommendations that phase one of the Duke Point water go ahead as soon as the Nanaimo Harbor Commission has signed contracts from Doman's Industries and MacMillan Bloedel for use of the Duke Point port facilities.

MAYOR FRANK Ney took exception to the works and utilities recommendation that the city reiterate its policy of not supplying water to areas outside the city.

The issue was raised because the Duke Point water line would travel near Cedar, which is not in the city limits, but has a water problem.

Ney said he believed the city should consider the idea of giving both Cedar and Lantzville water.

OTHER COUNCIL members, however, did not go along with Ney's request for the matter to be reconsidered.

Ney was more successful in another attempt to reverse a committee recommendation when he attacked a proposal to turn down a $14,000 request from the city's volunteer firemen.

Ney and three other council members defeated the recommendation for rejection and the issue was referred to a council meeting when all nine members were present.

The volunteers have asked for $14,000 for their fund, as partial compensation for extra income tax payments in 1977.

Aldermen opposed to the payment have argued that it is morally if not legally wrong for the city to pay the volunteers' income tax.

Those favoring the payment said it was not to be paid to individual volunteers but to the fund to be used for training and other group activities.

Another reversed decision this week was the plan to tear down a city-owned house at 55 Cavan.

The house had been proposed for a detoxification centre, but the council turned the request down when it was found repairs to the house would cost more than the rent it would bring in.

This week, however, the detoxification centre backers wrote to the council to say the city would not be expected to make the repairs.

The council voted to allow the group to rent the house, as long as the city did not spend money on repairs and the group understood the house would be torn down when the property became necessary for parkade expansion.

The council also voted to override recommendations of its advisory design panel and allow the Workers Compensation Board to obtain a building permit for its new Albert Street office.

The design panel had asked for changes in the parking and the sign on the building.

Council members decided to go ahead and order the building permit issued when they heard from planning director Bill MacKay that he believed the parking arrangement was adequate.

The sign is one used throughout the province by the Workers Compensation Board.

The city council has been informed that the two-acre Shell property, at the corner of Townsite and Stewart, scene of the 1977 tank farm fire, is being put up for sale.

Shell is selling the 360-foot waterfront property by tender, with bids due July 31.

Stretching plan delaying ferry

The B.C. Ferry Corporation has experienced delays in the stretching program of the *Powell River Queen* and the ship will not return to service on the Saltery Bay-Earls Cove route this weekend.

The interim schedule for Swartz Bay-Fulford Harbor, serviced by the *Pender Queen* and *Salt Spring Queen*, will remain in effect until the *Powell River Queen* returns to service.

Turn for the worse

—Derek Rhind photo

An official of the Victoria Flying Club and an RCMP officer examine the wreckage of the club's Cessna 180 that crashed while trying to make a landing at Duncan's Cowichan Airport just before 1 p.m. on Tuesday. Pilot William Robertson, 32, of 2017 Ardwell Ave., Sidney, was only shaken up in the crash. His passenger, Allison Gibbs, 25, of 171 Old Island Highway, Victoria, suffered facial cuts. An ambulance from Duncan took them to the Cowichan District Hospital for treatment.

Courtenay school

Reading program proven effective

By RUTH McKELLAR
Colonist correspondent

COURTENAY — A developmental reading program, which began last September at Lake Trail school, has proved effective, according to teachers.

Four major reasons were cited for the necessity of starting such a program.

Up to 30 per cent of students were experiencing moderate to severe difficulty with language arts skills such as vocabulary understanding, word attack and comprehension.

A wider approach to such needs was required, more than that provided by the traditional remedial program.

English teachers wanted to include the teaching of reading in their program but both materials and in-service training were required to begin a skills program.

The teachers in the learning assistance program wished to reach a larger percentage of pupils and a developmental program with English classes would provide that opportunity and, finally, with English teachers becoming knowledgeable in teaching reading, it could be expected that fewer students would require extended remedial programs.

School trustees agreed to a pilot program and provided the funding for such equipment as a reading simulator.

It is a device which presents words and groups of words in a controlled manner.

Eventually the student is able to perceive larger and larger groups of words at a time.

A tachistoscope is a machine which presents a word or a phrase at a predetermined length of time and a reading pacer is a device which reminds students to read at a given speed using any printed material.

The program makes use of a multitude of printed material and exercises, in addition to teacher-prepared exercises as a supplement.

The reading skills which are emphasized included pronunciation, vocabulary and speed.

The students are given an insight into the reading process and can better understand their own strengths and weaknesses.

The program operates as part of the English program with the teacher becoming part of the team supervising instruction in the reading lab.

According to a report given to trustees, the program has been well received by staff and students.

In a pre-program test, at the Grade 8 level, 16 students were below grade level in speed, 14 below in accuracy, 16 below in vocabulary, 11 below in comprehension.

Average scores after six weeks on the program indicated considerable success with seven of 16 below grade level in speed, seven of 14 in accuracy, six of 16 in vocabulary and 11 of 11 in comprehension.

The skills most improved were speed vocabulary, with all students gaining and average of 2.4 years in speed.

The recommendations from teachers include building a comprehension program emphasizing the main skills in that area, the English teacher should have students practise speed reading on a fairly regular basis and provision should be made for more practice for the skills being learned.

The report concluded: "While the sample is very small, 24 students, it would seem that growth in reading skills is continuing four months after completion of the program."

Native centre seeks support

PORT ALBERNI — The Port Alberni Friendship Centre, which caters to the needs of local and migrant native Indians, is seeking support to enable it to move to a new building or to build one.

The centre says its older building on Second Avenue is inadequate for present and future programs and requires repairs which would cost in excess of $50,000.

It says lack of space causes noise problems when two or more programs are being held at the same time.

The fire marshal and the building inspector both are demanding improvements.

In general, the building is in a state of "dilapidation" which rules out any alternative to bring it back up to proper standards.

Finding the finances for a new building will, according to the centre, require the assistance of several government levels as well as a local fund-raising program.

As a start, the centre is asking local organizations and the city to send letters of endorsement of the programs and objectives of the centre so that it may prepare the necessary briefs in the effort to obtain government funding.

Ex-teacher fills recreation position

CAMPBELL RIVER — A former teacher-turned-recreation-programmer, Jim Gustafson, has been named to fill that position created with the resignation of Ron Lamont.

Lamont has left for the east to continue his education.

One of the first duties assumed by Gustafson was a survey of needs and concerns in local recreation.

The summer programs were all planned when Lamont left, but Gustafson is already busy planning continuing and new programs for the fall and winter schedule as well as for next year.

He works from the community centre and intends to spend a good deal of time working with the Youth Centre to establish programs which will benefit that age group.

The new programmer is a graduate of University of Victoria and completed high school in Comox. He taught physical education and geography in Terrace and then travelled in Europe. Since his return he had been doing substitute teaching until he secured his new position.

His wife Cindy is a lifeguard at Strathcona Garden Pool.

Among new ideas Gustafson hopes to implement for fall are roller skating and dances.

Meanwhile the first Miss Salmon Festival contest is under way.

A reception for the contestants and organizers has already been held. It was sponsored by the local realtors association.

Hoping to be named as the first title holder are Yvonne Pelletier, 20, Miss Jaycee; Brenda Stuart, 20, Miss Bank of Commerce; Laurie Douglas, 16, Miss Lions; Loree-Anne Hill, 18, Miss Discovery Inn; Kim Daoust, 16, Miss Eagles; Gail Lewis, 20, Miss Ironwood Mall; Laurie Van Humbeck, 22, Miss Royal Bank; Heidi Peterson, Miss Shores Jewellers.

The pageant is being co-ordinated by Norm McLaren and Trinia Soltys and will take place Thursday at the Ironwood Mall.

In the meantime, the contestants are expected to take part in several functions.

COUNCIL REVERSES LORD'S DAY STANCE

NANAIMO — The Nanaimo city council has unanimously reversed a June 4 unanimous decision on Sunday shop closings.

The council had voted earlier in the month to support a resolution to the Union of B.C. Municipalities asking that the province enforce the Lord's Day Act.

This week, when faced with approval of the actual resolution, council members had a change of heart.

The resolution had been requested by the B.C. branch of the Retail Merchants of Canada.

Aldermen decided not only was the enforcement of the act difficult, it would place a hardship on workers, who did not have members present, casting negative votes.

Comox paper wins award

COMOX — The *Totem Times*, newspaper of CFB Comox, has won an award in the Canadian Newspaper Association's Better Newspapers competition.

An editorial cartoon by former staffer Al Wislon was given the Jasper Award for cartooning excellence in the community interests category.

The cartoon poked fun at women in combat and appeared in the June 15, 1978, edition.

There were 59 entries from papers across Canada.

Judges were Ontario Premier William Davis, Ontario Liberal leader Stuart Smith and Michael Cassidy, leader of the Ontario New Democratic Party.

On base the paper is affectionately known as the fishwrapper.

Meanwhile, plans are full swing for the *Totem Times* road race to be held on Friday. The race is once around the perimeter road or 10.6 km. A briefing will be held upstairs in the rec centre and the race begins at 2 p.m. Col. Bruce Burgess will fire the starting gun.

Prizes donated by Mountain Meadow, Happy's Sporting Goods and the Base Exchange will be presented at 3:30 p.m.

Revival of native musical planned for August

By DEREK RHIND
Colonist correspondent

DUNCAN — The native Indian musical *Tzinquaw*, last performed in British Columbia in 1950, is all set to be revived by Cowichan Indian band member Abel Joe.

The musical drama, the first ever to be presented to modern audiences in B.C., relives the Cowichan legend of the thunderbird and killer whale.

When the drama was last performed in 1950 it played to packed audiences at Duncan, Nanaimo, Port Alberni, Victoria, New Westminster and Vancouver.

Cowichan Valley Summer Festival will present the return of *Tzinquaw* Aug. 4-5 at the Cowichan Theatre.

Abel Joe, one of the original leading actors and sole surviving member of the first production crew, will direct the production.

Joe will be using the original script, with piano interpretations and English lyrics by the late Frank Morrison, a Duncan school teacher later appointed honorary chief of the Cowichan band.

Rehearsals suffered a set-back recently when the piano player, upset by a death in the family, found the sorrowful parts of the play too distressing to continue at the practices.

Joe was forced to find a substitute piano player and understudy as well to attend weekly rehearsals until the middle of July and more frequent sessions from then until the performance in August.

Joe told the *Colonist* he had many applicants and expected to select a new piano player and understudy shortly.

Joe, who with his late brother Dominic and Michael Underwood Sr. wrote the Indian songs and melodies, decided to revive *Tzinquaw* after 29 years because he sees it as important to his community and a significant expression of the native spirit.

Joe said the drama will provide what the *The Halkomenum*, a local native publication, termed: "a glimpse into the mystic soul of the great and poetic race."

Although Joe was responsible for setting the music and lyrics to paper, the melodies and the legends of *Tzinquaw* have existed for many years, part of the oral ancestry of the Cowichan Indian band.

The performance is predominantly in Halkomenum, the local dialect of Coast Salish, but English has been interlaced throughout the acts, explaining the progression of the plot.

The story tells of a people's fight to survive in the face of starvation brought upon them by a killer whale.

The giant mammal enters Cowichan Bay and chases all the fish from the area. The food supply of the Indian people is severly disrupted and they face starvation if the fish do not return to the bay.

The Indians try unsuccessfully to chase the whale from the bay, and in their desperation turn to the thunderbird for salvation.

Many prayers and intricate dances later, the thunderbird arrives and battles with the killer whale to a dramatic climax.

Of the original cast of 21 players, only eight are alive today, seven of whom will join this summer's revival.

In 1950 *Tzinquaw* was intended to run for only three days at the Cowichan High School, but ended up on stage for 18 nights in six different towns.

Although current plans only call for two performances at the summer festival, Joe hopes he will once again be able to take his show on the road, bringing alive again the legends that shaped the history of the Cowichan Valley.

Today's menu

GOLF

5 p.m. — Victoria Inter-Club League: Royal Colwood at Uplands; Victoria at Glen Meadows; Gorge Vale at Cedar Hill.

FIELD HOCKEY

6:30 p.m. — Boys' little league: Kings vs. Dragons, Fairburn Elementary; Lions vs. Panthers, Uplands elementary; Hawks vs. Eagles, Victoria High.

6:30 p.m. — Junior boys' league: Eagles vs. Lions, Rockheights Elementary.

BASEBALL

6:30 p.m. — Senior Amateur League: Farmers vs. Warehouse, Lambrick Park.

SOFTBALL

6:30 p.m. — Senior Women's League: Combos vs. Breakers; Capital City Pirates vs. VI-90, Hyacinth Park.

6:30 p.m. — Heywood Men's League: Athletics vs. Cpaital, Heywood Avenue Park.

6:45 p.m. — Macdonald Park Men's League: James Bay Inn vs. Saints; Esquimalt Rebels vs. Mayfair Insurance, Macdonald Park.

7 p.m. — Super Series men's senior 'A' doubleheader: Victoria Budgets vs. Worcester, Mass., Interstate Batterymen, Royal Athletic Park.

LACROSSE

8 p.m. — Western Association: Victoria Shamrocks vs. New Westminster Salmonbellies, Memorial Arena.

8 p.m. — Exhibition: Juan de Fuca (Island junior 'B' league) vs. Goodwill Bottlers (B.C. Intermediate 'A' League), Esquimalt Sports Centre.

Pitchers, Walton lead Budget sweep

BY REG REYNOLDS

Interstate Batterymen were in bad need of a quick charge following their Super Series fastball doubleheader with Victoria Budgets Tuesday night.

The Worcester, Mass., club managed only two hits in 14 innings and the Canadian champions scored 1-0 and 5-0 triumphs before a crowd of about 800 at Royal Athletic Park.

The Batterymen get a chance for that recharge and another try as they meet the Budgets for a doubleheader tonight starting at 7 p.m.

A solid pitching performance by Jim Smith helped the U.S. team to a respectable showing in the opener but the second game was all Budgets as they put on a power display with three home runs and a pair of doubles.

Andy Konopacki and Mark Smith fired one-hitters for the Budgets and Worcester only had one man reach second base.

The frustration of the Worcester hitters was best signified by Abe "Home Run" Baker. The third batter in the order, Baker was a fan target all night. He took some mighty cuts but couldn't make solid contact against Victoria pitching. The big third-baseman managed two popouts, one groundout and three strikeouts in six trips to the plate.

Konopacki, who won't be going to the Pan American Games with the Budgets because he once played pro softball, gave his teammates a fine sendoff with a sterling performance in the opener.

The veteran righthander struck out nine, walked none and faced the minimum of 21 batters.

He lost his no-hitter when Eric Isadore led off the fifth inning with a single.

One out later Isadore was caught leading off when centrefielder Reg Underwood made a fine running grab of a popfly by Smith and fired to first-baseman Bob Walton for the doubleplay.

Walton continued to wield the big bat for Budgets. He doubled in the first inning off Smith and scored the run Konopacki needed in the seventh inning.

Walton led off the seventh inning with a single. Dennis Eckert then tried to lay down a sacrifice bunt but wound up with a single when the ball popped over the head of the charging second baseman. Walton took third on the play and Eckert wound up at second base. John Green was intentionally walked and Bob Holness singled over the drawn-in outfield.

The second game was no contest as fireballing Mark Smith struck out 14 Batterymen while walking one and allowing only a fourth-inning single by Kevin Depasse.

Walton provided the runs early this time as he hit a two-run homer in the first inning off Paul Higgins.

Budgets added a run in the second inning when Warren Campbell doubled and scored on a double by Smith and they added two more in the sixth inning on back-to-back homers by Randy Benn and Campell.

Walton was three-for-six on the night as he raised his average to .353.

Budgets are now 38-11 on the season and 12-2 with 10 games remaining in Super Series.

★ ★ ★

Worcester	000 000 0—	0	1	0
Budgets	000 000 1—	1	5	0

Jim Smith and John Berndt; Andy Konopacki 8-3 and Alden Govenlock.

Worcester	000 000 0—	0	1	1
Budgets	210 002 x—	5	7	0

Paul Higgins and John Anderson; Mark Smith 7-2 and Sonny Phillips. HRs: Budgets — Bob Walton (5th), Randy Benn (2nd), Warren Campbell (1st).

Colonist photo by Ian McKain.

MIGHTY SWING AND A MISS by Abe 'Home Run' Baker delighted crowd at Royal Athletic Park Tuesday night as Victoria Budgets swept a pair of Super Series games from visiting Interstate Batterymen of Worcester, Mass. Baker, who has more than 500 career home runs, struck out three times and went hitless in six trips to the plate. The catcher is Alden Govenlock.

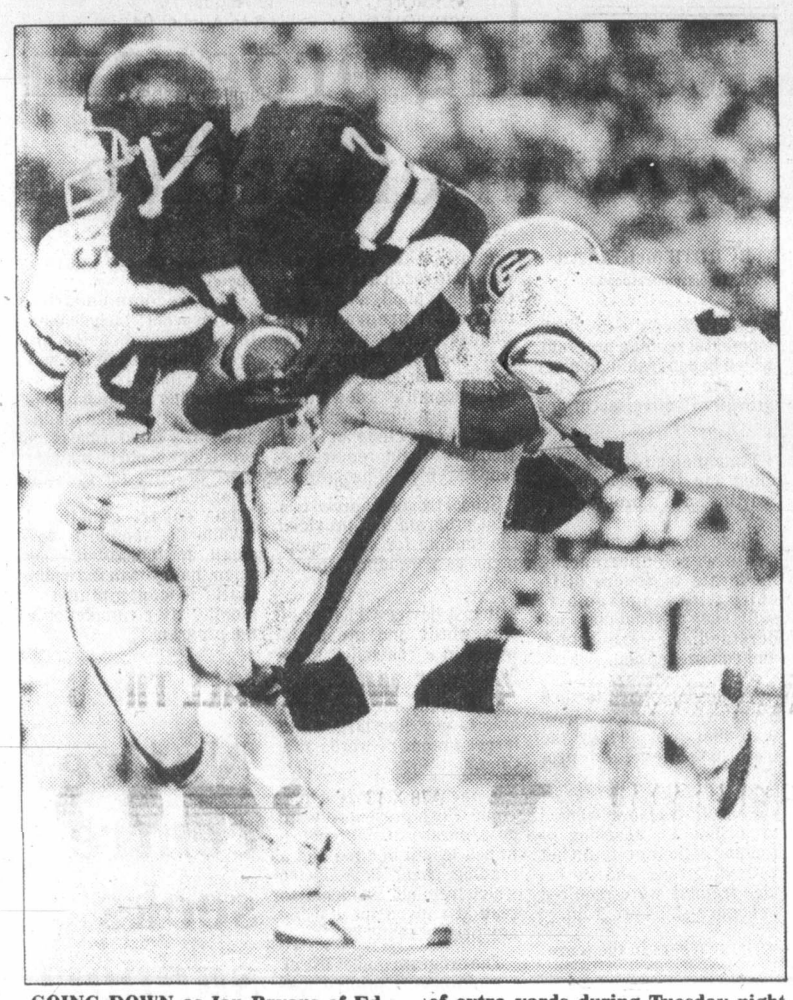

GOING DOWN as Ian Bryans of Edmonton grabs him from behind, Mike Harris of the Argonauts gains a couple of extra yards during Tuesday night action in Toronto where the Esks stormed to a 31-16.

Lions and Eskimos top eastern rivals

Western teams had the edge Tuesday in Canadian Football League pre-season action.

British Columbia Lions came from behind for a 16-11 decision over Hamilton Tiger-Cats at Empire Stadium in Vancouver while Edmonton Eskimos breezed to a 31-16 victory over the Argonauts in Toronto.

Ken Hinton returned a punt 48 yards to set up a short touchdown run by Robert Johnson in the third quarter to give the Lions their second win in exhibition play.

Hinton's return was stopped at the Hamilton two yard line by punter Dave Marler but one play later Johnson swept into the end zone.

The Tiger-Cats took an 11-10 lead at the half when rookie quarterback Ed Smith hit wide receiver Kerry Smith with a five-yard touchdown pass seconds before the interval.

Marler accounted for the rest of the Hamilton scoring with a convert, a 38-yard field goal and a single on a missed field goal. It was Hamilton's second loss in exhibition play.

B.C.'s other touchdown came in the second quarter when rookie defensive back Tyron Gray picked off a Smith pass at the Hamilton 40 and returned it for a touchdown. Lui Passaglia converted one of the B.C. majors and also kicked a 20-yard field goal.

The crowd of 17,839 at Empire Stadium saw both teams try to move the ball with their passing games, but most of the passes were short in nature as neither team mounted a consistent offence.

In Toronto, Edmonton's quarterbacking corps, led by Bruce Lemmerman, put on a dazzling aerial display, combining for three touchdown passes.

Lemmerman, who played a little more than one quarter, threw two touchdown passes as he mesmerized the Toronto secondary in building up an 8-1 first-quarter lead.

Lemmerman connected on scoring passes of 30 and 10 yards to Tom Scott and Brian Kelly, respectively, as he completed 10 of 12 passes for 156 yards.

Charlie Weatherbie, Edmonton's third-string quarterback, was good on one touchdown pass, a spectacular 73-yard pass-and-run play to John Konihowski in the third quarter.

Veteran Tom Wilkinson, the No. 1 quarterback, played most of the second quarter and part of the third.

Safety Wes McHarg scored the other Edmonton touchdown when he fell on a loose ball in the Toronto end zone following an abortive Argonauts punt attempt.

Dave Cutler added six points for the Eskimos on four converts and two singles. Marco Cyncar scored the Eskimos' final point on a 61-yard single.

Brian Duncan scored the first Toronto touchdown, grabbing an 18-yard pass from quarterback Tony Adams late in the second quarter. Mark Jackson, who came on to quarterback the Argos for the last quarter, accounted for another touchdown late in the game on a seven-yard sprint around the left end.

Dave Pegg picked up two points on a convert and a single, while Ian Sunter added a single to account for the Toronto scoring.

The outcome leaves both clubs with 1-1 records in preseason play.

Ali retirement letter received

DURBAN, South Africa (AP) — Muhammad Ali plans to give up his heavyweight championship title next month, a World Boxing Association official said Tuesday.

Mike Mortimer, chairman of the championships committee of the WBA, said that he had received a letter from Ali announcing the 37-year-old champ retirement from the ring on July 5.

During the weekend, promoter Bob Arum said Ali had sent a letter of resignation to WBA authorities. However, Ali's lawyer, Eugene Dibble, denied that Ali had sent such a letter.

Mortimer said he received a letter from a representative of the world champion's camp Tuesday.

Mortimer said the letter he received arrived with notification from Barry Frank, senior corporate vice-president of International Management Group, which officially represents Ali.

Colisee plan approved

QUEBEC (CP) — Mayor Jean Pelletier has given the green light to a $15 million expansion of the Colisee, home of Quebec Nordiques, one of four new franchises in the National Hockey League next fall.

The mayor presented council with the first part of five contracts related to the arena enlargement, which will see 756 additional box seats by Aug.15, 1979, and 5,000 balcony seats by January, 1981.

The present seating capacity of the Colisee for hockey is 10,004.

B.C. sailors lead Star class series

KIEL, West Germany (CP) — Paul Louie and Chuck Lawson of Vancouver have taken the over-all lead of the Star class after the first two races in the annual Kiel yachting regatta.

Louie and Lawson finished second in the second Star race Tuesday behind the West German pair of Alexander Hagen and Vinzent Hoesch. They lead their division with 16 penalty points, six ahead of Boudewyn Binkhorst and Srik Timmer of the Netherlands.

Minor baseball

BABE RUTH
Gordon Head Cosmopolitan
Cedar Hill 6, Captain Scott's 2
Triangle
Dairy Queen 15, Legion 13
LITTLE LEAGUE
Gordon Head
Univ. Heights Esso 15, Vantreights 7
Hampton
H.A. Ormiston 16, Saan. Kiwanis 13
Domans 15, Canadian Legion 13

Additional sport Pages 16 to 20

Weekend archery trials set

Wanda Allan and Vesa Myllyniemi are two Victorians among the favorites to gain positions on the B.C. archery teams for the Western Canada Games and Canadian Outdoor championships.

Victoria is hosting the trials for both teams this weekend at Royal Oak School on West Saanich Road. Action runs from 9 a.m. to 5 p.m. Saturday and Sunday.

Allan was a member of the Canadian Olympic team in 1976 while Myllyniem won a bronze medal in the 1976 Canada Summer Games.

Top competitors expected from the Lower Mainland are 1976 Olympian Dave Mann and former Canadian champion Don Warren.

Salmonbellies here tonight

Shamrocks call up help

BY STAN COOPER

Victoria Shamrocks have gone from surplus to shortage in very little time.

The Western Lacrosse Association club started the season with an excess of players but a rash of injuries has cut to roster to 15 and coach Bill Munroe will probably use four recruits tonight when New Westminster Salmonbellies visit Memorial Arena. Game time is 8 p.m.

Rugged Gerry Cadwallader is the latest loss. The husky defender had his appendix removed this week and is out for about six weeks.

Cadwallader joins veterans Joe McCrea and Larry Bell on the injury list, McCrea suffering from torn knee ligaments and Bell nursing a broken left index finger. Both will be out from three to six weeks.

Hardshooting Kevin Kennedy, a Victoria product obtained this week from Nanaimo Timbermen in trade for Jim Gow, is expected to start tonight and Munroe will call on Andy Reid and Bill Marechek from the Victoria Senior "B" League. And juniors Rhys Wickes and Jim Boyd may also be pressed into service.

Kennedy, a member of the Minto Cup champion Victoria McDonalds in 1976, was drafted by the Timbermen last year but decided not to report and spent the season in the Senior "B" League. Gow is a former Nanaimo player who joined the Shamrocks last season and played in the Mann Cup final.

"Besides the injuries, we've lost three players (Ivan Thompson, Charn Dhillon, Jerry Kustaski) since the start of the season," general manager Leon Hall said Tuesday, "and the goalkeeping has been keeping us in the game lately."

Larry Smeltzer has allowed only 23 goals in the last three games and is expected to get the start tonight. Smeltzer, who missed a game with a slight concussion last month, and Scott Marshall have allowed 139 goals in 14 games, the best record in the league.

Shamrocks have one win in three games against the Salmonbellies this season and are coming off a 14-9 victory in New Westminster.

In a league matter Tuesday, commissioner Wally Donaldson levied a two-game suspension against Pete Rushton of the Timbermen, who became "physically involved" with a referee during a game Saturday in Nanaimo. Rushton will sit out games Thursday and Saturday this week.

In league play Tuesday, Vancouver Burrards helped the Shamrocks by knocking off Coquitlam Adanacs 14-13 at Kerrisdale Arena.

Big Doug Hayes scored six goals, including four in a row in the second period, to lead the Vancouver attack.

Dan Perreault and Brian Moody each scored twice for the Burrards who led 5-3 after one period and 13-9 after 40 minutes.

Mike McMillan, Eric Otterstrom, Stuart Aird and Ron Pinder completed the Vancouver scoring.

Tim Kelly and Dave Durante paced the Adanacs with three goals apiece. Dan Wilson, with two, Ray Durante, Ray Mattinson, Gord Quilty, Frank Nielson and Mark Tuura were the other Coquitlam marksmen.

	W	L	T	F	A	Pts
New West	10	5	1	204	182	21
Coquitlam	9	7	0	221	187	18
Victoria	8	5	1	151	139	17
Vancouver	7	11	0	217	256	14
Nanaimo	4	10	2	160	190	10

Next games: Tonight — New Westminster at Victoria, Vancouver at Coquitlam.

Legion tops Adanacs to snap losing string

BY TOM KEYSER

It was most thoughtful of Coquitlam Adanacs to land up in town just when Esquimalt Legion needed them.

Despite the presence on their roster of the Western Canada Major Junior Lacrosse League's best player, Adanacs seem firmly in command of the cellar.

And their appearance at Esquimalt Sports Centre Tuesday night gave Legion the lift it so urgently needed. The locals outscored Coquitlam 11-6 to interrupt a four-game Esquimalt losing streak.

Legion, which hadn't won since an upset triumph over Burnaby Cablevision two weeks ago, was able to contain Mike Reelie, league-leading scorer and all-around stalwart.

Reelie did manage to come up with two goals, while dominating the faceoff circles and turning in a valiant effort on defence. But, as the saying goes, he couldn't do it alone.

Specializing in assists (he has 51), Reelie was shut out in that department.

He now has 78 points, four more than Rob Dalzell of New Westminster Salmonbellies.

Going into the game sporting the league's worst defensive record, Legion received yeoman service from Mike Duch in goal.

Duch was a brick, holding the fort whenever the erratic Coquitlam offence was able to direct a shot his way. An all-star last season, Duch was particularly heroic in the second period, staving off a number of serious threats.

Neither side displayed much inclination to put the ball in the net until Reelie took command, finally scoring the game's first goal at 13:29 of the first period. He drilled a line drive past Duch from point-blank range.

But that was it for Adanac shooters, until 16:03 of the second period.

Duch blanked them until Geordie Dean and David Scharor, with two goals late in the period, broke the spell.

Esquimalt led 5-1 and 6-4 by periods.

Jim Boyd collected three goals for Esquimalt, now 6-7 and two points behind third-place Richmond Roadrunners, who enjoy a game in hand.

Other Esquimalt scorers were Russ Kennedy, with two, Mike Game, Ed Van Dyk, Paul Michael, Mark Roberts, Rhys Wickes and Terry Jay.

Reelie, David Schoror — also with two — Ken Storoshenko and Geordie Dean supplied Coquitlam's goals.

Official save tabulations awarded 24 to Duch and 31 to starter Brian Celli and his relief, Doug Zack.

	W	L	T	F	A	Pts
Burnaby	9	6	0	200	174	18
New West	8	6	0	178	177	16
Richmond	7	5	1	157	154	15
Esquimalt	6	7	1	171	183	13
Coquitlam	4	10	0	142	160	8

Nine-run inning all Farmers need

	W	L	Pct.	GBL
Farmers	12	3	.800	—
Lumberworld	11	3	.786	½
Capital Rads	8	7	.533	4
Cosmopolitans	4	8	.333	6½
Quadra Warehouse	1	14	.063	11

Farmer Construction exploded for nine runs in the fourth inning and coasted to a 9-1 win over Capital Radiators in a Victoria Senior Amateur Baseball League game at Lambrick Park.

Capitals took the lead on a home run by Randy Price but the league leaders bunched seven hits around two bases on balls and an error for their runs. Don Towner slammed a two-run single and Al Moir capped the scoring with a two-run double.

Cap. Radiators	010 000 0 —	1	6	1
Farmers	000 900 x —	9	14	0

Larry Wedgewood 1-2, Kevin Gill (5) and Jeff Owens; Terry Adams 5-0 and Glen Smith. HR: Capitals — Randy Price (3).

SEE LACROSSE at its BEST

VICTORIA
SHAMROCKS
(W.L.A. '78 Mann Cup Finalists)
vs.
NEW WESTMINSTER
SALMONBELLIES
WED., JUNE 20, 8 P.M.
MEMORIAL ARENA
Adults $4.00, Youth and O.A.P. $2.00, Children $1.00

Jays spoil Martin's return

Major league leaders

NATIONAL LEAGUE

	G	AB	R	H	Pct.
Brock, StL	47	157	26	56	.357
Murphy, Atl	39	141	26	49	.348
Rose, Pha	56	250	37	86	.344
Hendrick, StL	60	213	31	73	.343
Mazzilli, NY	61	234	36	80	.342
Winfield, SD	69	262	41	89	.340
Foster, Cin	57	215	34	72	.335
Hernandez, StL	61	252	45	83	.329
Knight, Cin	64	235	27	75	.319
Whitfield, SF	61	225	33	71	.316

Doubles: Rose, Philadelphia, 22; Parrish, Montreal, 19; Mazzilli, New York, 19; Reitz, St. Louis, 19; Hendrick, St. Louis, 19; Griffey, Cincinnati, 19.

Triples: Templeton, St. Louis, 8; McBride, Philadelphia, 7; Scott, St. Louis, 7; Winfield, San Diego, 7.

Home runs: Kingman, Chicago, 24; Schmidt, Philadelphia, 19.

Runs batted in: Kingman, Chicago, 55; Winfield, San Diego, 55; Foster, Cincinnati, 53.

Stolen bases: Moreno, Pittsburgh, 26; Scott, St. Louis, 24; North, San Francisco, 24.

Pitching (7 decisions): LaCoss, Cincinnati, 8-0, 1.000, 2.32; Niekro, Houston, 10-3, .769, 3.00.

Strikeouts: Richard, Houston, 111; Carlton, Philadelphia, 76.

AMERICAN LEAGUE

	G	AB	R	H	Pct.
Smalley, Min	61	232	42	87	.375
Kemp, Det	57	209	42	75	.359
Downing, Cal	61	221	42	79	.357
Carew, Cal	51	186	35	66	.355
Bochte, Sea	64	230	37	77	.335
Cowens, KC	46	169	28	56	.331
Wilson, KC	58	176	37	58	.330
Brett, KC	66	277	51	91	.329
Rice, Bos	63	247	48	81	.328
Bannister, Chi	58	214	33	70	.327

Doubles: Downing, California, 18; Lemon, Chicago, 18; Washington, Chicago, 18; Thornton, Cleveland, 17; Brett, Kansas City, 17; Bell, Texas, 17.

Triples: Brett, Kansas City, 9; Randolph, New York, 6; Wilson, Kansas City, 6.

Home runs: Lynn, Boston; 16; Thomas, Milwaukee, 15; Grich, California, 15.

Runs batted in: Baylor, California, 57; Lynn, Boston, 53.

Stolen bases: LeFlore, Detroit, 34; Wilson, Kansas City, 27.

Pitching (7 decisions): Kern, Texas, 8-1, .889, 1.80; Stanhouse, Baltimore, 6-1, .857, 2.83.

Strikeouts: Ryan, California, 109; Guidry, New York, 80.

Monday games included.

Luis Gomez drove in his first two runs of the season with a tie-breaking, bases-loaded single in the sixth inning as Toronto Blue Jays beat New York 5-4 Tuesday night and spoiled Billy Martin's return as manager of the Yankees.

Martin, who received a two-minute standing ovation before the game, coached at third base but couldn't prevent the slumping Yankees' fifth loss in six games as they dropped 9½ games behind first-place Baltimore Orioles in the American League East.

The Blue Jays took advantage of some unusual wildness by Tommy John in the second and sixth innings and sent the American League's only 10-game winner to his third defeat. It was the third time John failed to pick up his 11th victory.

Toronto rookie Phil Huffman allowed nine hits and three runs in six innings to gain his fourth victory against seven defeats. After Graig Nettles' two-run homer in the third gave the Yankees a 3-2 lead, Huffman blanked the two-time World Series champions until he gave way to Tom Buskey in the seventh.

John Mayberry drove in Toronto's first two runs with a pop fly single in the second and Danny Ainge singled home the tying run in the Blue Jays' three-run sixth as they took a 5-3 lead and scored their eventual winning run.

In other American League baseball action, Eddie Murray hit a seventh-inning home run to break a 3-3 tie as Baltimore Orioles won their fifth straight game with a 6-4 triumph over Cleveland Indians.

Bruce Bochte doubled in a run in the first inning and scored on a single by Leon Roberts to start Seattle Mariners on their way to a 7-2 victory over Chicago White Sox.

Cecil Cooper scored the go-ahead run in the eighth inning on a wild throw by Minnesota catcher Butch Wynegar, leading Milwaukee Brewers to a 10-9 victory over the Twins.

Steve Kemp singled in two runs and Lance Parrish added a two-run double in the 14th inning as Detroit Tigers scored six runs and beat Boston Red Sox 10-4.

In the National League, Gary Matthews' three-run homer sparked a six-run outburst in the seventh inning that carried Atlanta Braves to a 10-4 victory over Philadelphia Phillies.

Joaquin Andujar handcuffed New York on two hits and escaped a bases-loaded jam in the eighth inning to pitch Houston Astros to a 3-1 victory over the Mets.

Bill Lee and Woodie Fryman combined on a six-hitter and Lee contributed a run-scoring single as Montreal Expos edged Cincinnati Reds 3-2, handing Mike LaCoss his first defeat in nine decisions.

★ ★ ★

AMERICAN LEAGUE

	W	L	Pct.	GBL
East				
Baltimore	43	22	.662	—
Boston	39	25	.619	3½
Milwaukee	37	30	.552	7
New York	34	32	.515	9½
Detroit	31	30	.500	10
Cleveland	32	33	.492	11
Toronto	22	46	.324	22½
West				
California	41	28	.594	—
Texas	35	31	.530	4½
Kansas City	35	32	.522	5
Minnesota	32	30	.516	5½
Chicago	31	34	.477	8
Seattle	29	40	.420	12
Oakland	20	48	.294	20½

NATIONAL LEAGUE

	W	L	Pct.	GBL
East				
Montreal	36	24	.600	—
St. Louis	33	27	.550	3
Pittsburgh	32	28	.533	4
Philadelphia	34	31	.523	4½
Chicago	31	30	.508	5½
New York	25	35	.417	11
West				
Houston	40	29	.580	—
Cincinnati	36	30	.545	2½
San Francisco	33	34	.493	6
Los Angeles	31	38	.449	9
San Diego	31	39	.443	9½
Atlanta	24	41	.369	14

★ ★ ★

AMERICAN LEAGUE

Baltimore 201 000 201— 6 10 1
Cleveland 000 003 010— 4 6 2
Stone, Stoddard 3-1 (6) and Dempsey; Barker, Paxton 4-3 (6), Cruz (9) and Hassey. **HRs**: Bal — Murray (6); Cle — Harrah (7).

Seattle 200 200 003— 7 11 0
Chicago 010 000 100— 2 7 2
Honeycutt 4-5, McLaughlin (7) and Cox; Wortham 7-6, Scarbery (9) and Nahorodny. **HR**: Chi — Nordhagen (2).

Toronto 020 003 000— 5 10 0
New York 102 000 100— 4 12 1
Huffman 4-7, Buskey (7) and Cerone; John 10-3 and Munson. **HR**: NY — Nettles (12).

Minnesota 024 100 020— 9 12 1
Milwaukee 221 001 31x—10 17 1
Goltz, Koosman (3), Redfern (5), Marshall (7), Bacsik 1-1 (7) and Wynegar; Haas, McClure 4-1 (3), Augustine (8) and Moore. **HRs**: Min — Powell (1), Smalley (11).

Det. 000 211 000 000 06—10 15 1
Bos. 210 000 100 000 00— 4 11 2
Billingham, Tobik (7), Hiller (11), Lopez 2-1 (12) and Parrish; Finch, Rainey (6), Campbell (9), Stanley 7-5 (10), Burgmeier (14) and Fisk, O'Berry (8), Allenson (9). **HR**: Det — Parrish (7).

Texas 000 110 000— 2 8 0
California 000 010 000— 1 5 0
Johnson 3-8, Kern (6) and Sundberg; Barr 3-2, Clear (9) and Donohue. **HR**: Grich (16).

Kansas City 020 100 020— 5 9 0
Oakland 000 302 01x— 6 8 1
Leonard, Mingori (5), Hrabosky 4-3 (8) and Porter; Keough, Todd (8), Lacey (8), Heaverlo 3-7 (8) and Newman, Heath (2). **HRs**: Oak — Gross (8), Revering (4), Heath 2 (2), Page (5).

NATIONAL LEAGUE

Cincinnati 010 000 010— 2 6 1
Montreal 110 001 00x— 3 10 0
LaCoss 8-1, Hume (6), Sarmiento (8) and Bench; Lee 7-3, Fryman (8) and Carter. **HR**: Cin — Blair (2).

Philadelphia 100 010 020— 4 9 1
Atlanta 002 000 62x—10 12 1
Christensen 1-5, McGraw (7) and Boone; Niekro 8-9, Skok (9) and Benedict. **HRs**: Pha — Luzinski (7th); Atl — Matthews (15).

New York 000 000 010— 1 2 1
Houston 101 100 00x— 3 8 0
Hassler 0-1, Glynn (8) and Stearns; Andujar (7-4) and Bochy.

St. Louis 032 000 200— 7 10 2
San Diego 200 000 000— 2 8 1
Fulgham 1-0 and Simmons; Rasmussen 3-7; Owchinko (3), Lollich (6), D'Acquisto (7) and Tenace.

Chicago 7, Los Angeles 4
Pittsburgh 9, San Francisco 4

Spinks prepares for Coetzee bout

SAN REMO, Italy (AP) — Leon Spinks of the United States resumed training Tuesday for his heavyweight fight against South Africa's Gerrie Coetzee on Sunday in Monte Carlo.

The bout will be Spink's first since his September World Boxing Association title bout against Muhammad Ali, when he lost a 15-round decision, and will be regarded as a semi-final to pick contenders for a title fight when Ali retires. The first semi-final was won by American John Tate, who knocked out South Africa's Kallie Koetze.

SCREENS
INSIDE
OUTSIDE
STORMS
STORE FRONTS
MIRRORS
CHANGE SINGLE TO THERMO
GLASS
HUMPHREY ALUMINUM
382-8922
6-20 435 HILLSIDE

ADULTS
WATSON'S
DRIVING SCHOOL
824 Johnson 384-9824
Next Driver Education
Course Starts June 25, 1979
Easy Payments Available
Ask about $50 Rebate
TEENS

GIANT DISCOUNT
P.D.Y. FOOD CENTRE
CRAIGFLOWER and TILLICUM
Prices Effective June 20, 21, 22, 23
WEDNESDAY TO SATURDAY
WEEKDAYS 9 TO 9, SUNDAYS 10 TO 7
WE RESERVE THE RIGHT TO LIMIT QUANTITIES.

PACIFIC (LIMIT 3 TINS) CANNED MILK 3 tins 89¢ WITH $15 ORDER OR OVER.
GRADE A CROSS RIB ROAST BONE-IN, lb. 1.69
GRADE A BLADE CHUCK STEAK BONE-IN, lb. 1.19
MAPLE LEAF (READY TO EAT) HAMS WHOLE OR SHANK, lb. 1.19
MAPLE LEAF No. 1 BULK WIENERS lb. 99¢
MAPLE LEAF R.T.E. COTTAGE ROLLS lb. 1.69
LEAN GROUND BEEF lb. 1.89
BLUE BONNET MARG-ARINE 3-lb. pkg. 1.69
FLEISHMANN CORN OIL MARGARINE 2-lb. pkg. 2.09
INSTANT NESCAFE 10-oz. jar 4.79
NESTLE MINI PUDDING 3—5-oz. packs 69¢
AIRWICK STICK-UPS 2-units pack 99¢
V.I.P. LIQUID DETERGENT 1-litre size 79¢
ALL TEMPERATURE V.I.P. DETERGENT 2-kg bag 1.69
NESTLE INSTANT CHOCOLATE QUIK 2-lb. tin 2.19
NESTLE ENCORE INSTANT COFFEE WITH CHICIORY, 8-oz. jar 4.19
NABOB TEA BAGS 125 bags 2.99
CARNATION COFFEE MATE 16-oz. jar 1.39
ROVER DOG FOOD 2—25-oz. tins 69¢
MINUTE MAID FROZEN ORANGE JUICE 12-oz. tin 89¢
SNOBOY NO. 1 BING CHERRIES lb. 75¢
No. 1 NEW POTATOES lb. 10¢
FRESH, GREEN PEPPER ea. 15¢

Sears summer sale
Save $316*
*If purchased separately Reg. $766.88
Sears CRAFTSMAN
Bench saw kit for home or shop
449.99
Table saw kit includes: saw with 10" Kromedge® blade; 2 steel extensions; motor and solid steel stand. Table saw features sliding mitre gauge; self-aligning, lift-off rip fence; see-through blade guard; anti-kickback pawls. Motor develops maximum 1-h.p., 3450 rpm. Guaranteed one year (90 days commercial or rental) against defects in workmanship or materials. 09R 027 261
Sears: Tools, Hardware (9). Phone Enquiries: 595-9111
Shop now through Saturday, June 23, for great savings and everyday top values!
Top value!
Craftsman saw with motor, stand and 2 extensions
279.99
If purchased separately $465.92
Powerful direct-drive, induction motor develops max. 1.6-h.p.; runs 20 to 26 decibels quieter than universal motors. Two 10" steel extensions provide 100 sq. in. more work surface than most competitive models. Large diecast mitre gauge, custom-fitted steel stand with rubber-padded levelling feet. 09R 027 496.
Sears: Tools, Hardware (9). Phone Enquiries: 595-9111.
Advertised prices in effect now through 5:30 p.m. Saturday, June 23, while quantities last.
Simpsons-Sears Ltd.
'Reg.' and 'Was' refer to Simpsons-Sears Ltd. prices

—V.B. Chan photo

Vic High honors students

Victoria High School awards day held recently honored students who had excelled in school activities and in academic and athletic fields. Winners of major awards were, back row, Mark Wyatt, outstanding male athlete, and Alan Lowe, who won the leader cup; front row, Trish Marshall, Kiwanis citizenship cup; Casey Camp, the service activity shield; John Crowther, boys' sportsmanship award (W.A. Roper Trophy); Rachelle Gagne, outstanding female athlete, and Janet Lorimer, girls' sportsmanship award.

Glider pilots win case

Hang gliders soaring high above the Dallas Road cliffs will continue to be one of Victoria's major waterfront attractions.

Despite objections from the police, Victoria's parks committee decided Tuesday to continue allowing hang gliders to use the cliffs as a takeoff point.

Police had asked the committee to stop hang gliders from practising their daring sport anywhere in the city. Police feared that the glid- was "only soarable for a short time of the year—approximately four to six weeks."

Vantreight also said that each pilot had to carry a $1 million third-party liability insurance policy before getting permission to fly.

He said about 150 hours of air time had been logged by each pilot without "even one incident, leave alone an accident."

Regarding concerns about the safety of gliders and motorists, Vantreight said it was "next to impossible" to get entangled in the power lines because of wind conditions.

"As far as the mention of congestion and rear-end collisions as a result of drivers slowing down to view the gliders during flight, we don't feel that we can be held responsible for the drivers' actions while operating a motor vehicle," he said.

ers might get entangled in power lines, fall onto cars or, because they're such an attraction, cause motorists watching them to plow into each other.

But the committee brushed aside objections from the police after hearing from a delegation of hang gliders.

Ian Vantreight, vice-president of the Victoria Hang Gliding Association, told the meeting that Dallas Road

MAZDA GLC HATCHBACK SALE $4683*

1979 MAZDA GLC HATCHBACK

DELIVERED VICTORIA

64 km/Gallon

CANADA TRANSPORT RATING FREE RATING BROCHURES AVAILABLE

MAZDA

Blanshard at Johnson

PACIFIC

PEUGEOT

385-1451

6-19 D02073A

Coons
. . . empty canoe

James Bay 'mayor' Stuart Smith dies

Native Victorian W. D. Stuart Smith, a well-known James Bay grocer for 60 years, died at his home at 405 Vancouver Street on Saturday after a lengthly illness.

Born on June 12, 1894, the eldest son of a pioneer family, Smith owned and operated the Smith Grocery at Menzies and Simcoe which he ran with his wife Mae until until his retirement in 1969 at 75.

Smith, sometimes jokingly referred to as the mayor of James Bay, began his career as a boy, working with his father in the Windsor grocery opposite the old Government Street post office until his father's development of the Smith Building and grocery in James Bay in 1917.

After the death of his father, who built the family home at Pendergast and Vancouver streets where Smith eventually died, Smith took over the store which at the time of his retirement became the oldest independent grocery business in Victoria.

Smith, a member of Vancouver-Quadra Masonic lodge and the Victoria Shrine Club Gizeh temple, was a founder of the Victoria Shrine Club clown unit and took part in the building of the Shriners' parade locomotive and many crippled children fund-raising drives.

He is survived by his wife with whom he would have celebrated his 50th wedding anniversary in September, daughters Gerry and Marilyn, two grandchildren and a sister and two brothers.

The funeral will be held in McCall Bros. chapel at Johnson and Vancouver Streets at 4:30 p.m. today, Canon W.E. Greenhalgh officiating.

Police ask for help

Saanich police are asking public help in their investigation of the disappearance of a Saanich man two months ago.

Chester Joseph Coons left his Saanich home at about 9 a.m. April 18. His 1976 maroon three-quarter-ton GMC pickup truck was found later that day parked at his summer cabin on Lawrence Road in Central Saanich.

His 16-foot orange fibreglass canoe was found the same day, floating empty near Coles Bay in the Brentwood area.

Coons is 47, five feet, six inches tall, weighs 175 pounds and has blue eyes and brown hair.

He was clean-shaven at the time and wore a pale-blue nylon ski jacket.

Police have asked anyone with information regarding his disappearance to phone Det.-Sgt. Fred Broderson or Det.-Sgt. Bill Chisholm at Saanich police headquarters, 388-4321.

Summer courses for small groups

Individualized programs in reading, spelling, written expression and basic arithmetic for students aged 6 to 18 start in two sessions July 3 to 26 and July 31 to Aug. 24 in Victoria and Sidney.

Instruction will be given according to age and educational needs, with two or three students to a group, for an hour and 15 minutes a day, and with detailed progress reports on completion. The programs will be conducted by Victoria R.E.A.D. Society.

Students are being assessed this week to determine individual needs. Registration and assessment appointments can be arranged at 388 7225.

Ottawa attitude called refreshing

Canadian Press

Topics ranging from Japanese control of B.C.'s fish-processing industry to cleaning up oil spills were discussed Friday by federal Fisheries Minister James McGrath and provincial Environment Minister Rafe Mair.

Mair, also responsible for fisheries, said after a one-hour meeting that McGrath was well briefed about B.C.'s problems and while he offered no solutions, "he knew what the questions were, and that's refreshing."

"He said we have a shared resource to manage, so let's get together and manage it. I find this very encouraging and very refreshing."

McGrath said the meeting was the first in a series of consultations with the provinces, and although he didn't have any answers for B.C. problems, he expected the next meeting in Victoria in late summer or early fall would be more productive.

"I've been minister of fisheries for Canada for two weeks and a day," he said. "I think I'm doing very well to be in Victoria right now."

McGrath was also scheduled to meet fisheries officials in Prince Rupert.

SPECIAL PURCHASE of Men's Knit Shirts

Woolco

YOUR CHOICE 6.99 EACH

3 Days Only at Great Factory Clearance Prices!

So stock up now! We're ready with an exceptional selection of brand-name knit shirts in stripes and solids, with fashionable tone-on-tone trims. Made of a cool summertime blend of 65% Polyester/35% Cotton, knit for a snug, body-hugging fit. Choose from shades of White, Beige, Navy, Powder and Black. Sizes S-M-L-XL.

for your shopping convenience Woolco 6 1234 5678 901 CLAIRE ROY

Prices Effective 'til Saturday, June 23, Or While Quantities Last

Woolco DEPARTMENT STORES A DIVISION OF F.W. WOOLWORTH CO. LTD.

Town and Country Shopping Centre Douglas Street and Saanich

Personal Shopping only, please! Store Hours: Monday to Saturday 10 a.m. to 10 p.m.

ENJOY THE RED GRILLE FROM LIGHT SNACKS TO MEALS...

6-20

Around Victoria

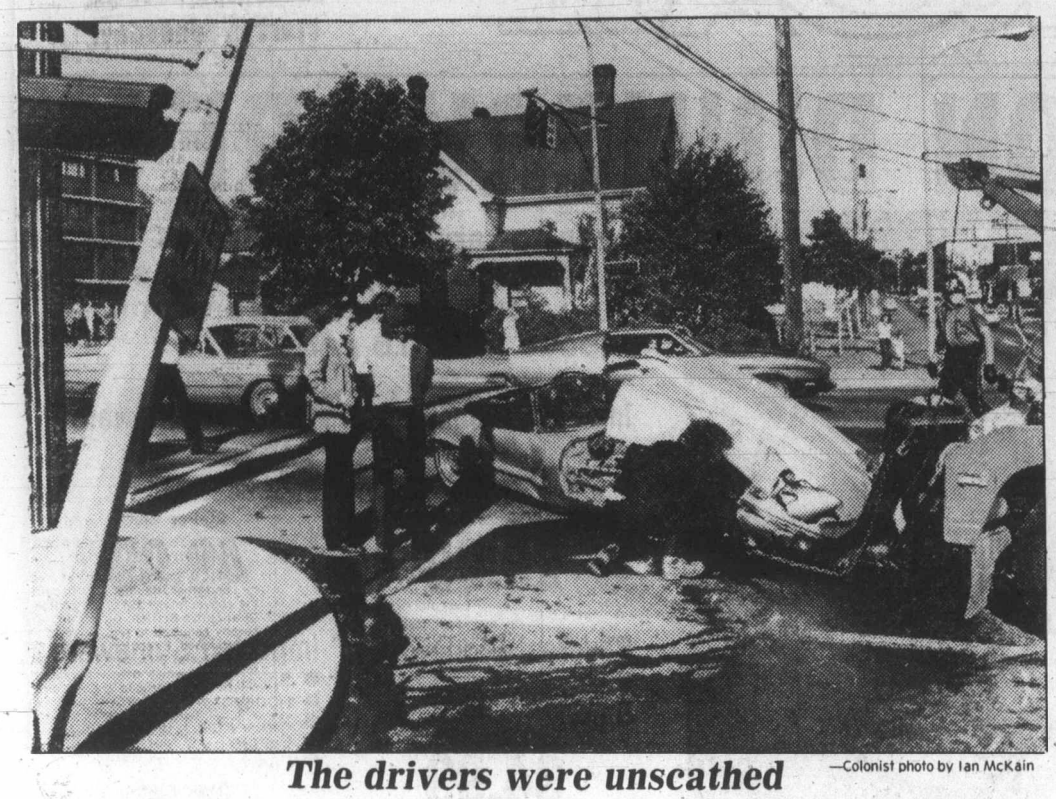

The drivers were unscathed —Colonist photo by Ian McKain

To those who happened by, it may have seemed astonishing, but the driver of this "totalled" 1973 Jaguar—Gordon Vickery of 229 Woodlong Crescent—walked away unhurt following a collision with another car at 5:35 p.m. Monday at Johnson and Cook. The other driver, Gordon J. Leach, 206-715 Vancouver Street, also escaped injury. His car ended up on the sidewalk. The cars (estimated damage of $10,000 to the Jag, $1,000 to the other) and this demolished light standard ($600 damage) lacked the human element of luck.

Restore flats land, Vantreights told

Aldermen resurrect trespass hot potato

By BILL SMITH
Colonist reporter

Saanich's "hot potato" involving trespass on municipal property at Panama Flats was resurrected Monday when council ordered Ald. Geoffrey Vantreight's sons to restore the property to its original condition.

Ian and Michael Vantreight were ordered by council last November to remove by June 30 a concrete basin built illegally on the land.

But a report from municipal engineer Clifford Warren stated that only part of the concrete reservoir had been demolished and what remained could present a safety hazard.

The basin had been demolished to an elevation approximately three feet lower than the constructed top elevation, but the concrete was still exposed about two feet at low water level in Colquitz Creek.

Warren said there was some advantage in leaving the remainder of the concrete in place to aid in holding the ditch banks in place. However, the bottom of the reservoir and the ditch leading to the reservoir are about five feet below the creek.

"This means this amount of water would remain in the structure and ditch when the creek was running at its lowest level," Warren said.

This condition may present a safety hazard as there would be about 600 feet of ditch permanently flooded to a depth of between four and five feet, he told council.

Warren recommended the Vantreights be required to take further action to eliminate the hazard.

Aldermen Howard Sturrock and Irene Block said their understanding of council's agreement with the Vantreights was that the basin was to be entirely removed.

The Vantreight brothers—sons of the alderman—are growing potatoes on the 60 acres near Interurban Road.

The final chapter in the controversial saga of the Vantreights' trespass on Saanich property, where they built the illegal drainage basin, appeared to have been written late last year when they told council they would not need to use municipal land to clear the floodplain of water.

At one time it appeared their father would have to resign his council seat because he would have had to enter into a lease arrangement with the municipality.

The vacationing alderman was not present at the Monday night's meeting.

During the controversy he admitted that he and his sons had acted hastily in digging ditches and building the drainage basin.

However, he has repeatedly said that the potato farm would be something of which the municipality would be proud in years to come.

The $250,000 investment, he has said, would be a gamble which would prove a success.

During the controversy, Vantreight's request for a probe into his involvement was turned down by the provincial inspector of municipalities, and a council bid for an investigation by the inspector was rejected on a 4-4 vote.

Bank bandit vanishes with $1,200

They don't rob banks very often in Oak Bay.

To those who know the place, it would be unthinkable behavior.

But every so often someone comes along and soils the record.

In 1954 they hit the Bank of Commerce on Oak Bay Avenue.

The folks had just about got over that when it happened all over again 25 years later—Monday morning, to be more precise.

This time a very young bandit (18 to 21 years old) picked the Toronto Dominion branch at 2537 Estevan.

He went away with about $1,200 after convincing teller Nancy Holmes that, if nothing else, he was very soft spoken.

Someone said afterward that only soft-spoken bandits would be served in Oak Bay.

His politeness had one flaw, however—in the form of a small, black, pearl-handled revolver.

He showed it just in case the teller wasn't going to take seriously the brown bag with the printed message that he shoved under the glass of her wicket.

The note said: "Put all your money in the bag quickly."

Sketch of gunman

She did.

The young man, described as five-feet-11-inches, clean shaven, with short curly hair and wearing blue denim jacket and jeans, slipped out the side door into the alley.

No one knows where he went from there.

Not even the police dog taken to the scene as the RCMP, Saanich and Victoria police joined Oak Bay police in the hunt.

"But there was probably nothing for the dog to go on," explained an Oak Bay police officer. "Nobody knows if the escape was made on foot or by car."

'Steel chimneys hazardous'

Declaring steel fireplace chimneys hazardous, Oak Bay Fire Chief Fred Leeke said Monday he is discouraging their use in construction.

Leeke was backed up by council's fire, streets and traffic committee which voted to recommend a resolution to the Union of B.C. Municipalities that they be banned.

Recent changes to the national building code permit either asbestos-insulated or triple-walled steel chimneys of approved design to be used in place of masonry. Usually they are boxed into a false plywood chimney.

The fire chief said all seven fire departments in a survey he made that keep records on steel chimneys reported there had been fires in such chimneys.

"The most common problem with factory-built chimneys is the buildup of creosote which is caused by several factors, namely, green wood, incomplete combustion as a result of airtight heaters, and condensation in exposed metal chimneys," Leeke said.

He said the other major problem is loss or damage to insulation during shipping, which creates a hotspot when the chimney is overheated or catches fire.

Leeke said fire departments believe that when a steel chimney catches fire, the false plywood chimney should be removed so an inspection can be made for hotspots.

"It was felt (by the fire chiefs he surveyed) that the integrity of the metal was definitely affected by a severe fire," he said.

Leeke said he had heard of instances where do-it-yourselfers had not boxed in the steel chimney and actually wallpapered right over it.

A similar hazard exists with zero-clearance steel box fireplaces, mainly when the homeowner, rather than a tradesman, installs it.

"Owners also tend to over-fire the unit, using it in the same manner as a masonry fireplace, which was never the intention of the manufacturer," he said.

Leeke warned that many do-it-yourself installations could have been made in the municipality without any inspections by the fire department taking place.

"Some of these are potential time bombs," he added.

Leeke
... he took survey

Esquimalt separates two forces

Esquimalt council voted in a closed session Monday to separate the municipality's police and fire functions.

At present, police and fire services are combined. The dual responsibility of the police force is set out in the members' union contract.

Esquimalt Mayor Art Young said in an interview after the meeting there would be no immediate change in police-fire staff.

He said he was sure the municipality would work with the policemen's union to ensure that no police-firemen were "hurt" in the changeover.

However, he said it was possible that some policemen could be transferred to firefighting duties, but he didn't want to second-guess the report of a special committee expected in about three months.

Young said the committee, appointed at Monday's meeting, would report no later than November on matters such as costs and the timetable for phasing in the change.

Members of that committee are Ald. James McEvay, Ald. Barry Gilbert, Ald. Lawrence Mann and Jack Rutherford of the Esquimalt police board.

Young said he was sure the police union would be involved in talks with the committee.

FATT'S POULTRY FARM

Reserve status urged

Saanich council will support an application to have the Fatt's Poultry Farm included in the Agricultural Land Reserve, although a similar bid three years ago was rejected by the B.C. Land Commission.

Aldermen took this action Monday after being told by Richard Fatt's lawyer that firm action was needed to ensure a buffer zone was established between the farm and any proposed housing adjacent to the property.

Lawyer John McIllree said problems could arise when homes were built on nearby property.

"It's been a long-time council problem, and we are seeking a solution," he said.

"When houses start being built, we know there will be complaint about the noxious smell problem. You can't operate a chicken and broiler farm without some smell," he said.

McIllree said the time might be ripe to make another application for inclusion of the farm in the reserve "in order to provide it with the protection it requires as a continuing operation."

He said: "It occurs to us that perhaps any buffer lands should also be included in the reserve in addition to the farm."

The lawyer said it was pointless to suggest the family either purchase adjoining property or sell their existing plant and relocate, as the present site was ideal.

Pedestrians tend to flee refuges

Pedestrians don't feel safe on pedestrian refuges, Oak Bay administrator Jim Craven told council's streets and traffic committee Monday night.

"They tend to dart right across the road, rather than waiting in the refuge in the centre," he said.

Police Chief Irv Bailey told aldermen that in any case, Foul Bay Road was too narrow at 44 feet to permit a proper refuge to be built near the intersection of Haultain.

His recommendation that parking be banned 50 feet north and south of Haultain at Foul Bay was adopted by the committee and will go to council for ratification.

Oak Bay also will ask Saanich to consider similar bans on its side of Foul Bay so pedestrians can be more easily seen by motorists.

The pedestrian refuge idea was dropped.

Candidates

The Sidney and North Saanich Chamber of Commerce is holding an all-candidates meeting at 7:30 tonight at the Hotel Sidney. Candidates in Sidney's municipal byelection June 30 will speak.

Faculty salaries up 5.75 per cent

Faculty at the University of Victoria have received a 5.75 per cent salary increase from the university's board of governors.

The board has the power to unilaterally set faculty salaries but discusses salary proposals put forward to it by the faculty association. Faculty association president Dr. Samuel Scully said the increase was less than faculty had asked for, but commented that faculty were realistic about the restraints put on the board of governors by the provincial government, which provides about 90 per cent of university budgets.

"We were hoping for something close to the increase in the cost of living," Scully said. The most recent figure for the Vancouver area put that at 7.9 per cent over the last year (somewhat less than the national average).

"But it has been the pattern over the last few years that the university hasn't been able to find the funds, given the amount it is getting from the Universities Council," which parcels out operating grants to the province's three universities from a lump sum given to the council by the provincial education ministry.

The faculty received across the board increases of four per cent in 1978, and 6.8 per cent in 1977. The latest award brings the salary of an assistant professor, the lowest rung on the tenured faculty ladder, to about $19,300.

In addition to their base salary, most faculty get career progress increments based on experience, academic performance, and service to the university. Only minor changes were made to that system.

Trustees get in licks with commission budget hike

The education commission struck by the Greater Victoria school district last winter to look into the educational needs of the district had $22,400 added to its budget for research purposes Monday, but not before trustees got in some hard shots about the future of the commission, a contentious issue around the board table.

The commission's budget has been one of the more active financial issues at the board. As originally included in the school board's 1979 estimates, it was $33,850. It went to $43,900 when commission chairman Bernard Gillie presented a proposed budget to the board's planning and communications committee. The committee sent it back to the board as $33,700, after lopping off $10,200 of the $13,200 which Gillie had earmarked for short-term contracts to evaluate various district educational programs.

The board rejected that idea and asked for more specific proposals for evaluation. Gillie went back to the board Monday with three different options, with price tags ranging from the original $13,200, for four studies, to $22,400 for seven studies.

In the acrimonious debate that followed, three trustees opposed to the request said it was unlikely that many of the studies would be completed by the mid-October deadline which the commission has for submission of an interim report. The commission is thus insuring its continuance after that date, without specific board direction.

The proposal is "leaving our pocketbook wide open and letting someone run wild with us," trustee Glynn Williams said after a motion by trustee Peter Yorke to prohibit studies whose findings would not be available in time for the commission's interim report failed to pass. Williams said Gillie's own $2,000-a-month salary for part-time work equated to $48,000 a year, or very close to the salary of schools superintendent Allan Stables.

"I don't think we're getting the value for our dollar."

Continuing the commission past its Oct. 15 deadline would increase the commission's deficit, now at $22,400, even more.

Trustee Susan Brice said reports from external evaluators rarely result in any significant change in the district, while recommendations from a group operating independently from within the district would be more likely to have an impact on the district's operation. Several of the studies suggested by the commission, such as a look at the transition from kindergarten to Grade 1, are probably already being investigated by the district's administration, she said.

But defenders of the commission said the studies were necessary if it is to do its job as an independent critic of the school system.

In fact, said trustee John Young, the school board's representative on the seven-member commission, even questioning the commission's judgment regarding the studies it is asking for amounts to interference from the board and is a delaying tactic designed to undermine the commission's ability to perform as originally intended.

Williams' figures about Gillie's salary were inaccurate, Young said, since the chairman works much more than the part-time hours for which he was hired.

Trustee Win Mott summed up the debate as "like mining low-grade ore: you go through a lot of dirt to get through to the nuggets."

Mott attacked the attitude that "the commission can do whatever it likes as long as it doesn't spend any money." The funds requested were a necessary outcome of setting up the commission and giving it the independence to investigate any aspect of education in the district, Mott said.

The funds asked for the studies are "not opulent," considering the mandate given the commission by the board said Mott, whose motion to grant $22,400 to the commission for the studies was successful.

School board chairman Carol Pickup said the reason the commission's evaluative studies would not be completed by mid-October was the delay at the board level in getting study funds approved.

"We have wasted the taxpayers' money by inordinate delays in getting this commission on the road. It doesn't disturb me at all that there might be studies going on after October."

Final
TELEPHONE
383-4111
CLASSIFIED
386-2121

The Daily Colonist.

Cloudy, high 19
Weather Details on Page 2

Vancouver Island's leading newspaper since 1858

No. 159 — 121st Year | Victoria, British Columbia, Wednesday, June 20, 1979 | ***** | 20¢ Daily, 30¢ Sunday

Hydro sees '80s Island power pinch

RISE IN HOME DEMAND, DUNSMUIR 'GAP' CITED

By HUBERT BEYER
Colonist reporter

Vancouver Island's power supply could reach a critical stage by 1982, a B.C. Hydro official said Tuesday in Victoria.

Completion of the Dunsmuir connection near Qualicum Bay, scheduled for 1983 and capable of delivering an additional 1,100 megawatts of mainland power, will secure Vancouver Island's needs to the year 2000, but Hydro fears that increasing demand will absorb the current cushion of 200 megawatts before that project is completed.

Gordon Roper, manager of B.C. Hydro's Vancouver Island division, told Victoria's Central Business District Advisory Committee that the winter of 1982-83 would be the critical point.

A harsh winter, coupled with low water levels, he said, could place the power supply for Vancouver Island in jeopardy.

"I don't want to give any cause for panic, but I also don't want to go away leaving the impression that all is well," Roper told the meeting.

B.C. Hydro has currently a 200-megawatt cushion to take care of demand growth on the Island and, according to Roper, that would be enough if demand for power rose at a steady rate.

But the uncertainty of oil supplies, he said, had triggered a sharp increase in the demand for electric power.

"Virtually 100 per cent of all new homes are built for electric heating, and an electrically-heated home uses two to two-and-a-half times as much electricity as a home without electric heat," Roper said.

Roper said only one-third of Vancouver Island's power damand was generated on the Island. The rest was supplied from the mainland.

And propects of generating more power on the Island, he added, weren't very good. Two or three sites had been investigated, but all were relatively small and would have considerable environmental impact.

Roper told the meeting that B.C. Hydro would spend $106 million in the Victoria area during the next five years on a number of projects, including three transmission lines and underground cables.

Answering questions from committee members on the proposed natural gas pipeline from the mainland to Vancouver Island, promised by both major parties in the B.C. election campaign, Roper said he personally favored the idea, but he wouldn't commit himself to a construction schedule.

Asked whether Hydro would recommend a change from oil heat to electric heat, Roper said that wasn't his job.

"Hydro doesn't have a mandate to change people's lifestyle. Our mandate is to supply power to people who request it," he said.

'Assured power' key to CZ's Elk Falls expansion

● Newsprint buyers scour world markets. Page 10

CAMPBELL RIVER — Crown Zellerbach Canada Ltd. said here Tuesday that all it needs is an assured additional electrical power supply and it will order a new newsprint machine for its Elk Falls complex.

In response to a press conference question here, company president and chief executive officer Thomas Rust said he wasn't trying to pressure B.C. Hydro into building increased deliverability to Vancouver Island, but was merely "laying our cards on the table."

Company directors Tuesday morning approved a $171-million newsprint machine, thermomechanical pulp (TMP) mill, a power generator and new wharf for Elk Falls — the biggest single project in the company's history.

However, the whole thing won't go beyond the planning stage until B.C. Hydro states that it has ordered the material for the long-vaunted line, Rust said.

The company executive said that he's expecting a decision from Hydro before the end of the summer.

(In a later interview from Vancouver, Hydro spokesman John Sexton said that Hydro directors are to meet Friday. The decision on the route to seek will be one of the topics on the agenda, he said, but added that the decision then will go to the Environmental and Land Use Committee and the Sunshine Coast Regional District for approval.

(However, he added, Hydro has already called for bids on supplying the equipment. Plans call for a single line to be completed by the

Page 2—Elk Falls

Arab bark bites into buck

OTTAWA (CP) — The latest Arab move against Canada's plan to move its embassy in Israel from Tel Aviv to Jerusalem threatened the Canadian dollar and heightened concern in government circles here Tuesday.

But Immigration Minister Ron Atkey, a key dviser on the government's Jerusalem plan, said he hinks the Arabs' "bark is worse than their bite."

If they want Canadian products, they will buy them, he said in an interview.

His comments followed a decision by the Arab Monetary Fund to stop all dealings with Canadian financial institutions.

While Canada should be concerned, Atkey said, he is "appalled by the way some people appear to be panic-stricken by what is externally-imposed blackmail."

However, Industry Minister Robert de Cotret said after a cabinet meeting that Arab and business reaction to the Jerusalem plan "warrant continued attention."

He and other cabinet ministers remained tight-lipped about what the government intends to do about the latest Arab action.

Prime Minister Clark has promised to shift the embassy to Jerusalem but External Affairs Minister Flora MacDonald says this has been put off for a long time. The Arabs consider Israeli control of Jerusalem illegal.

While bank and government officials indicated it is hard to estimate the impact of the Arab fund decision, a Montreal bank trader said the Arab fund announcement was responsible for knocking the Canadian dollar below the 85-cent U.S. level in early trading on New York money markets Tuesday. The dollar later closed at 85.02 U.S., still below Monday's 85.25 level.

Other bank officials also speculated the fund move would depress the Canadian dollar.

Doug Peters, chief economist at the Toronto-Dominion Bank, said in Toronto that major Arab oil states, such as Saudi Arabia and

Page 2—Arab

SMASH, FIRE KILL 31

RIO DE JANEIRO (AP) — A bus and two trucks burst into flames after a chain-reaction collision near the northeastern town of Goiana on Tuesday and police said at least 31 persons were killed. The death toll was expected to rise as the search for victims continued.

—CP

Water bombing fails to save Quesnel school

B.C. Forest Service water bomber dumps load of fire retardant on blazing Cariboo Junior Secondary school at Quesnel in vain attempt to halt blaze that destroyed entire $2.5-million structure Tuesday. Investigators sifted through still-hot ruins to determine cause of the 8:45 a.m. fire. Main section of school and new addition built last year were destroyed in three hours. Only two portable units were saved. Most of 500 students were either outside or in hallways going to classes when alarm rang, and were safely evacuated.

Somoza forces attack

MANAGUA, Nicaragua (UPI) — Government troops launched their expected counter-offensive in Managua Tuesday, invading the rebel-held eastern sector of the city with tanks and troops and fighting Sandinista guerrillas house to house.

As the heavily-populated eastern suburbs of the capital echoed to the thunder of artillery and small arms fire, the Sandinistas proclaimed a revolutionary local government in Leon, Nicaragua's second largest city.

In the south, the other major front, the main body of a guerrilla invasion force from Costa Rica that smashed northward along the Pan-American Highway over the weekend pulled back Tuesday to a strong defensive line seven miles north of the border.

Scattered forward guerrilla units reportedly exchanged sniper fire with national guardsmen of President Anastasio Somoza on the outskirts of government-held Rivas, 21 miles north of the border.

Convict holds 2 for beer

CHICOUTIMI, Que. (CP) — A 22-year-old prisoner gave himself up to police early today after holding two guards hostage at knifepoint for about four hours in this city's provincial jail, Quebec provincial police said.

The prisoner, who had been demanding drugs and beer for the release of the hostages, was taken to a nearby psychiatric institute for observation, a provincial police spokesman said.

The prisoner, whose name was not disclosed, released the guards after negotiating for about three hours with police. It was not known whether police granted any of his demands.

INSIDE TODAY

University tries the hard sell —Page 2
Saudi predicts massive crisis —Page 3
Damaged tanker safely in port —Page 11
High hopes ride on bass —King Fisherman, 24
The Duke leaves $6.85 million —Names in News, 28
James Bay 'mayor' Stuart Smith dies —Page 38
Is Jamieson at dead end? —Page 41

Bridge	33
Business	6-8, 10
Consumer	30
Comics	42
Crossword	33
Editorials	4
Entertainment	22
King Fisherman	24
Letters	5
Living	29, 30, 33
Marine Calendar	24
Medical	31
Names in the News	28
Provincial Court	25
Sports	14-20

Alert Bay medical inquiry on today—and so is boycott

Indians at Alert Bay will definitely boycott an inquiry into health care in the area which opens this morning.

The decision was reached at a 90-minute meeting Tuesday between Indians and the seven members of the medical review committee, headed by Dr. Charles Ballam of Victoria.

Ballam, senior medical consultant for the provincial health ministry, bowed to only one of eight demands made by the band.

He agreed to "start looking tomorrow for a larger place to hold the inquiry," said Dara Culhane of the Nimpkish band.

But Ballam refused to consider appointing an impartial chairman or reconsider an earlier decision to hear some of the evidence in camera.

Ballam also refused requests that hospital and medical records be made available and all parties be given the right of cross-examination.

He also refused a request that Indians be given the right to question committee members on their accountability and responsibility in the situation which had developed on the island, she added.

Culhane said the Kwawkewith District Council was unanimous that it would not participate in the so-called public inquiry.

She said band lawyer Harry Rankin decided late Tuesday to attend an emergency meeting of the Indian community this morning, but refused to comment on the purpose of the meeting.

Meanwhile, the Vancouver coroner who conducted the recent inquest into the death of an 11-year-old Indian girl here earlier this year, said in an interview Tuesday that he was disappointed at the turn of events.

"My jury called for an inquiry. They meant an inquiry with a big I," said Glen McDonald.

"I hope we didn't spend 11 days probing this girl's death in vain."

McDonald said his interpretation of the jury's recommendation was that a full-scale public inquiry would be held under the Public Inquiries Act, with a judge as chairman.

More states shield terrorized trucks

CROPS ROTTING AS DRIVERS BLOCK TERMINALS

WASHINGTON (AP) — A state of emergency was declared Tuesday in Minnesota, where the state militia was mobilized to protect trucks, and police escorts were ordered for convoys in Indiana and Florida as protesting truckers blockaded food and fuel terminals.

Crops rotted in the fields in parts of the southern U.S., and some stores started to run short of produce.

Gunfire ripped into trucks in Wisconsin, Utah, Virginia and Ohio. Nails scattered on major Florida truck routes punctured truck tires. Gunmen driving cars without licence plates prowled wooded areas of Mississippi, warning drivers to turn back.

Florida highway patrol spokesman Capt. J.E. Love said officials had organized a convoy of about 100 rigs to haul watermelons, tomatoes and other freight to the Northeast. The convoy is to leave Lake City, in northern Florida, today under the protection of state troopers.

Governor Bob Graham was in touch with governors of states along Interstates 75 and 95, seeking protection for the convoy beyond the Florida border.

John Stiles, an agriculture official who set up the convoy, said, "For every three days we can't move our watermelons, 1,000 loads are going to rot in the fields, at an average $2,000 a load."

In Minnesota, Governor Al Quie declared a state of emergency and said he was ordering the state militia, the state patrol and local officers to escort trucks.

It appeared that about 200 national guardsmen would be called out initially.

One group, the Minnesota Permit Truckers Association, said it would ask its members to go back to work, but it was not clear how many other truckers would go along.

Quie also asked residents of Minnesota not to drive their cars next weekend to allow gasoline supplies, slowed by truckers' protests, to catch up with demand.

In Indiana, Governor Otis

Page 2—Trucks

B.C. starting to feel produce jam effects

Wholesale produce firms in Victoria say they are feeling the crunch as protesting truckers in the U.S. continue blockading food and supply terminals across the United States.

Local firms contacted Tuesday said truckers' blockades and the high price of diesel fuel in the U.S. were creating higher costs that were being passed on to the consumer on items like lettuce, broccoli, watermelon and soft fruits.

Some local produce is starting to reach the Greater Victoria marketplace, but the majority of produce is at present being shipped from California and the southwest U.S.

Kmart
K-DAYS
SAVE YOU MONEY
SWIM SUITS AND COVER-UPS FOR SCANDALOUSLY LOW PRICES!
It's a K mart cover-up! Choose from 100% Nylon or 80% Acrylic/20% Polyester terry cover-ups. Four great styles to fit Misses' S-M-L. Plus you'll find one and two piece swimsuits. Canadian made suits come in assorted styles and fabrics. Junior sizes fit 7-9-13 and 15. Teens' fit 10 - 14X and Misses' 32-38.
K mart After Sale Price 9.00
K mart Sale Price
6.66 Each
SAVE $2.34
CHILDREN'S FLINTSTONE SNEAKERS
The small fry can have their favourite stars at their feet. Assorted colours. Sizes 6-3.
K mart Sale Price 5.88 Pair
• Prices Effective Monday, June 18th to Saturday, June 23rd
• While Quantities Last • We Reserve the Right to Limit Quantities.
ONE DAY ONLY FEATURES
THURSDAY ONLY — JUNE 21
Fleurs Flowers
• NO RAINCHECKS LIMITED QUANTITIES
FLORAL SERVIETTES
Pretty floral designs in 3 colours. Single ply. 140 in a pack. Limit 4 per customer.
K mart Sale Price 83¢ Pack
FRIDAY ONLY — JUNE 22
Reynolds 50
• NO RAINCHECKS LIMITED QUANTITIES
REYNOLDS FOIL WRAP
Aluminum foil in handy cutter box. Approx. 12" x 50'. Limit 4 per customer.
K mart Sale Price 93¢ Each
FRIDAY ONLY — JUNE 22
BIG JOHN
• NO RAIN CHECKS LIMITED QUANTITIES
10 GARBAGE BAGS
Economical garbage bags with twist ties. Approx. 26 x 36". Limit 3 packs per customer.
K mart Sale Price 57¢ Pack of 10
SATURDAY ONLY — JUNE 23
Kmart FUCAL
• NO RAINCHECKS LIMITED QUANTITIES
COLOUR PRINT FILM
Choose from FP 110/20, FP 126/20 or FP 135/24 colour print film. Limit 4 films per customer.
K mart Sale Price 2.99¢

ZONE 1&2 K1

SMART LOOKING GENUINE LEATHER TOE THONG SHOES

Dont't miss this buy! Dark Brown only. Ladies'

K mart Sale Price **3.91** Pair

LADIES' MOCCASINS

Soft, pliable uppers with sturdy soles. Bone, Tan or Brown.

K mart Sale Price **2.84** Pair

SLIP INTO DAINTY MISSES' SANDALS

Man-made sandals in Tan or White.

K mart Sale Price **6.22** Pair

INFANTS' SANDALS ARE MADE TO LAST

Durable sandals with foam soles. White or Tan.

K mart Sale Price **3.41** Pair

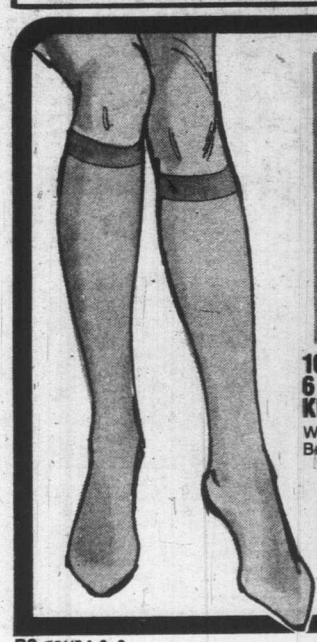

100% NYLON 6 PAIR PACK KNEE-HI HOSE

With wide band top. Beige or Spice. 1 size.

K mart After Sale Price 1.99

K mart Sale Price **1.43** Pack of 6

2 PAIR PACK QUEEN SIZE KNEE-HI HOSE

Nylon hose has wide top. Beige or Spice.

K mart After Sale Price 99¢

K mart Sale Price **67¢** Pack of 2

Save $2.00

PERT AND PRETTY MISSES' SUMMER DRESSES

K mart After Sale Price 7.77

Two terrific styles to keep you looking good all Summer long. Choose a solid colour or pretty print. Both styles have shirred back and shoulder straps. And you'll love all the extra detailing! Misses' sizes S-M-L.

K mart Sale Price **5.77** Each

STYLISH TANK TOPS OR SHORT SETS

Look your best in these Summery outfits. Asst'd stripes & solid colours. Misses' S-M-L.

K mart After Sale Price From 4.44 to 4.49

K mart Sale Price

3.44 Each or Set

SAVE $2.00

SOFT AND NICE SHORT SETS

Halter top has tie neck and back. 85% Cotton/15% Nylon Velour. Asst'd colours. Girls' 8-14.

K mart Regular List Price 7.84
K mart Special Price **5.84** Set

LADIES' TENNIS VISORS

K mart After Sale Price 1.27
K mart Sale Price **78¢** Each

Adjustable, Cotton visors. Asst'd styles and colours.

RAYON CANVAS TOTES

K mart Regular List Price 7.97 to 8.88
K mart Special Price **4.88** Each

Choose from Asst'd trim, styles and colours.

SHEER NYLON PANTY HOSE

Fits 95-160 lbs. With all sheer brief. Beige and Spice.

K mart Sale Price

3 FOR **97¢**

BOYS' RUGGED CANADIAN MADE SUMMER SHORTS

K mart After Sale Price 5.00
K mart Sale Price **3.96** Pair

With two front patch pockets and finished hems. Assorted fabrics and colours. 8-18.

GREAT SAVINGS ON YOUNG BOYS' BATHING TRUNKS

K mart After Sale Price 2.66
K mart Sale Price **1.84** Pair

Stretch Nylon or Polyester suits in asst'd screen prints, stripes and solid colours. 4-6X.

COTTON DENIM WESTERN STYLE BOYS' SHORTS

K mart Reg. List Price 3.96
K mart Special Price **2.96** Pair

Features 2 front scoop and 2 back patch pockets. Fly front. Navy only. Sizes 8-18.

ARGUS CAREFREE 126FF CAMERA OUTFIT

Outfit includes camera, 1 roll of film, flip flash and wrist strap. All this for one low price.

K mart Sale Price **13.66** Each

FOCAL SLIDE FILM

PS126-20 film.
Processing included.
K mart Regular List Price 3.79
K mart Special Price **3.21** Roll

SINGLE MANTLE PROPANE LANTERN

Light up your camp site with a heat resistant lantern. With clear Glass globe and 16.4 oz. tank.

K mart Sale Price **15.99** Each

STURDY 2 BURNER PROPANE STOVE

With handy fold-down legs and built-in carrying handle. Cooking area approx. 11½ x 17½".

K mart Sale Price **29.97** Each

ICE CHEST WITH MOLDED HANDLES

Holds approx. 24 qts. Foam Plastic chest is White with Blue specks. Approx. 17½ x 12½ x 15".

K mart Sale Price **1.66** Each

COSY KAMP KING SLEEPING BAGS

Spun Rayon outer, Cotton flannel lining with 3 lbs. unknown fibre fill. Approx. 34 x 70" finished.

K mart Regular List Price 17.97
K mart Special Price **12.88** Each

COMFY AND STRONG AIR MATTRESS

Sleep tight on a Rubberized Cotton air mattress with pillow. Blue and Red. Approx. 30 x 72".

K mart Regular List Price 14.97
K mart Special Price **9.97** Each

MOUNTAIN KING SLEEPING BAGS

Cotton Poplin cover, Cotton print lining with 3 lbs. Polyester fill. 34 x 75" finished.

K mart Regular List Price 19.97
K mart Special Price **15.88** Each

STURDY BOAT FOR CHILDREN

Rugged Vinyl boat has collapsible paddle and repair kit. Approx. 56 x 33".

K mart Regular List Price 11.74
K mart Special Price **8.88** Each

VINYL AIR MATTRESS

Take it on your next camping trip. Approx. 27 x 67".

K mart Regular List Price 2.09
K mart Special Price **1.48** Each

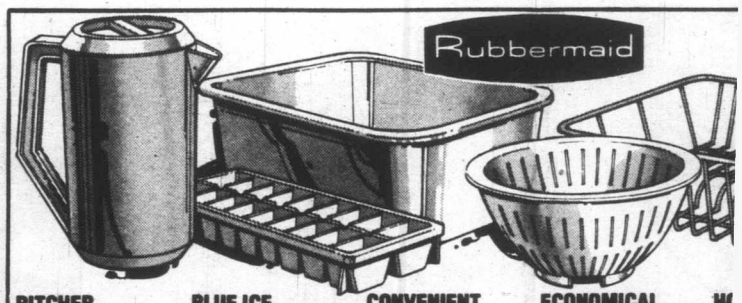

PITCHER WITH LID

Holds approx. 72 oz. Asst'd colours.

K mart Regular List Price 2.77
K mart Special Price **1.57** Each

BLUE ICE CUBE TRAYS

Don't miss out on this special buy!

K mart Regular List Price 1.82
K mart Special Price **99¢** Each

CONVENIENT DISH PANS

Approx. 12½ x 14½ x 5½" high. Almond, Gold or Avocado.

K mart Regular List Price 2.77
K mart Special Price **1.77** Each

ECONOMICAL COLANDERS

A great little household aid. White only.

K mart Regular List Price 1.84
K mart Special Price **1.17** Each

TOSS UP A SALAD IN WOOD SALAD BOWL SET

Large salad bowl with 4 serving bowls and 1pr. serving utensils.

K mart Regular List Price 5.63
K mart Special Price **3.83** Set

TOILET DRIP TRAYS FOR THE BATHROOM

Buy now and save. Easy to install drip trays for the toilet.

K mart Sale Price **1.47** Each

HOME ENTERTAINMENT CENTRE

With 3 full width shelves and 2 staggered shelves for TV, stereo etc. Elegant wipe clean Vinyl veneer finish. Approx. 15½ x 59 x 59" high.

K mart Special Price **74.77** Each

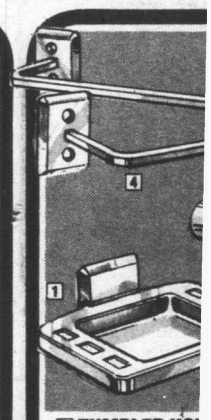

1 TUMBLER HO
2 WALL SOAP D
3 TISSUE HOLD
4 12" TOWEL B
5 18" TOWEL B

PAPER PLATE HOLDERS — 4's

4 Plastic plate holders. Asst'd colours.

K mart Regular List Price 1.47
K mart Special Price **97¢** Pack of 4

PACK OF 100 PAPER PLATES

Choose from White or coloured plates.

K mart Sale Price **97¢** Pack

WIPE CLEAN TABLECLOTHS

Great for picnics. Floral cloth about 54 x 108".

K mart Regular List Price 1.33
K mart Special Price **99¢** Ea.

HANI
HOLI
Styro
holdg
Sa
K mar
Sale
Price

ECONOMICAL COLANDERS
A great little household aid. White only.
K mart Regular List Price 1.84
K mart Special Price **1.17** Each

HOUSEHOLD DISH DRAINER
Almond, Avocado or Gold. About 13 x 15½ x 4⅜" high.
K mart Regular List Price 5.53
K mart Special Price **3.47** Each

COLOURFUL DRAIN TRAY
In 3 colours to match Rubbermaid dish drainer.
K mart Regular List Price 5.07
K mart Special Price **3.47** Each

...IENT ...NS
2½ x 14½ x ...Almond, Gold ...do.
...t Regular ...rice 2.77
1.77 Each

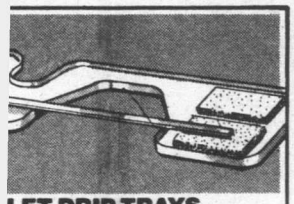

...LET DRIP TRAYS ...R THE BATHROOM
...ow and save. Easy to install ...ays for the toilet.
K mart Sale Price **1.47** Each

SHOP NOW AND SAVE ON 5 PC. JUICE SET
54 oz. Glass container with 4 Cola glasses. Asst'd colours.
K mart Regular List Price 4.53
K mart Special Price **3.34** Set

...E
.77
Each

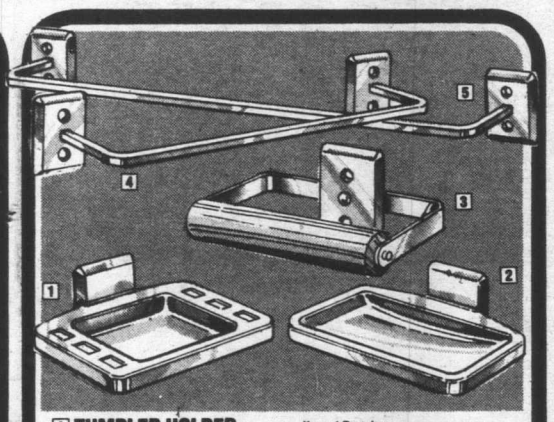

1. TUMBLER HOLDER
2. WALL SOAP DISH
3. TISSUE HOLDER
4. 12" TOWEL BAR
5. 18" TOWEL BAR

Your Choice
K mart Regular List Price From 1.54 to 2.17
99¢ Each

COCATAN SUNTAN LOTION
By Noxzema. 220 mL.
K mart Sale Price **2.77**

110 mL NOXZEMA CREAM
The effective skin cleanser.
K mart Sale Price **1.37** Each

GENTLE NOXZEMA ROLL-ON
Save on 3 oz. deodorant.
K mart Sale Price **99¢** Each

JOHNSON & JOHNSON POWDER
Economical 700 g. size.
K mart Sale Price **2.27** Each

JOHNSON & JOHNSON SHAMPOO
850 mL mild, baby shampoo.
K mart Sale Price **3.77** Each

HANDY COTTON BALLS
From J & J. Pack of 250.
K mart Sale Price **1.27** Pack

SHEFFIELD RAZOR BLADES
5 blades in a pack.
K mart Sale Price **3 FOR 1.00**

450 mL HALO SHAMPOO
For normal/dry and oily hair.
K mart Sale Price **1.57** Each

WIPE CLEAN TABLECLOTHS
Great for picnics. Floral cloth about 54 x 108".
K mart Regular List Price 1.33
K mart Special Price **99¢** Ea.

HANDY DRINK HOLDERS
Styrofoam containers hold glasses and bottles.
K mart After Sale Price 1.77
K mart Sale Price **1.33** Pack of 6

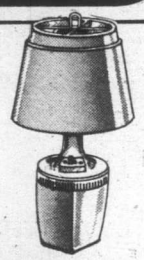

LIGHT PRICED BRIGHT LIGHT
Portable table lamp comes with battery.
K mart After Sale Price 10.39
K mart Sale Price **6.99** Each

For Kmart Shoppers.
TASTY GRILLED HAMBURGER ON A TOASTED ROLL

After a busy day of shopping, relax with a scrumptuous hamburger served on a toasted roll. Comes complete with all the trimmings, including french fries and a complimentary Coke. (regular size).
K mart Sale Price **1.17** Dinner

Kmart PHARMACY
ANOTHER GOOD REASON FOR SHOPPING Kmart
Owned & Operated by K mart Pharmacy (British Columbia) Limited
Pharmacy not available in Vernon, Campbell River, Dawson Creek, Terrace and Port Alberni K marts

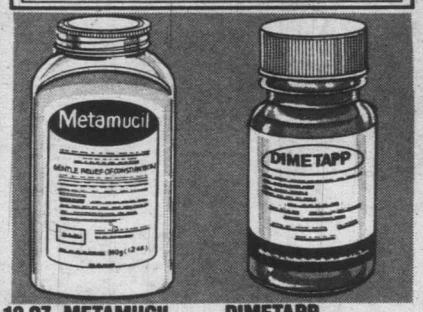

12 OZ. METAMUCIL A NATURAL SOURCE LAXATIVE
A great buy. Limit 2 per customer.
K mart Sale Price **2.97** Each

DIMETAPP EXTENTABS FOR SINUS PROBLEMS
-30 tablets. Limit 2 per customer.
K mart Sale Price **2.47** Each

Manufacturer's Drape Clearance

BEAUTIFUL STYLES FOR LOW PRICES

K mart has the perfect drapes for every room in your home. Shop now and choose from our wide selection of material in assorted patterns and colours. K mart has drapes for your home at prices you'll love.

48-72-96" Wide by 63" Long K mart After Sale Price 12.77 K mart Sale Price **9.84** Each

48-72-96-144" Wide by 84-90-95" Long K mart After Sale Price 19.77 K mart Sale Price **15.97** Each

Wabasso LIMITED

Economical Easy Care Monterey Bedding Sets

Pretty enough for a gift and a great buy at these low prices. Ensemble includes 1 flat, 1 fitted and 2 pillowcases. Twin set has 1 pillowcase. Pretty floral prints have matching solid colour border. Brown, Blue or Maize. 50% Polyester/50% Cotton.

SAVE $6.43
TWIN SIZE
K mart Regular List Price 21.87
K mart Special Price **15.44** Set

SAVE $8.00
DOUBLE SIZE
K mart Regular List Price 27.44
K mart Special Price **19.44** Set

SAVE $8.33
QUEEN SIZE
K mart Regular List Price 32.77
K mart Special Price **24.44** Set

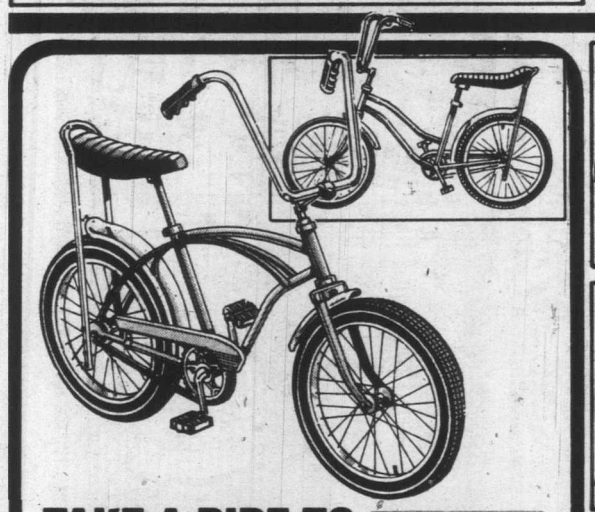

TAKE A RIDE TO Kmart FOR HIGH-RISE BICYCLES

Boys' and girls' bikes with Chrome highrise bars, coaster brakes, Chrome fenders and chainguard, Red line tires, Chrome rims, grips and 20" wheels.

K mart Sale Price **69.97** Each

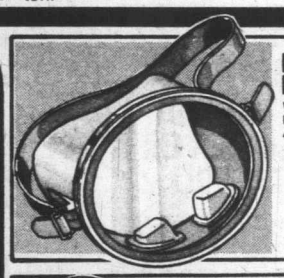

RUBBER DIVE MASKS

With tempered Glass lens and Yellow line. About 5 9/16" x 4 11/16".
K mart Regular List Price 7.97
K mart Special Price **5.88** Each

BADMINTON SET FOR 4

Includes 4 racquets, 2 shuttle cocks, net and Metal posts.
K mart Regular List Price 11.97
K mart Special Price **7.77** Set

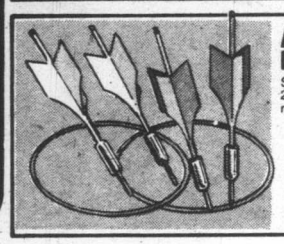

ALL PRO LAWN DARTS

Set includes 4 darts and 2 Orange fluorescent rings.
K mart Regular List Price 5.47
K mart Special Price **3.94** Set

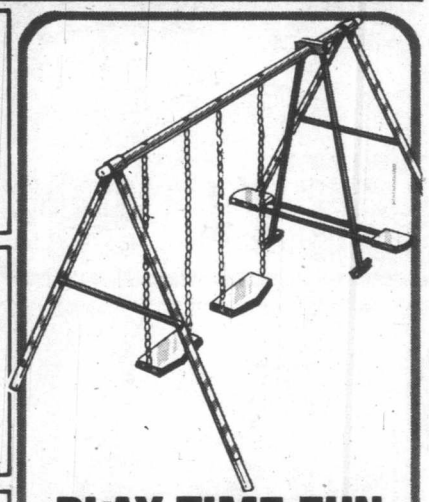

PLAY TIME FUN FOR CHILDREN

Gym set includes 2 swings and glide ride. Top rail measures 7' across by 6' high. Approx. 4" diam.

K mart Regular List Price 38.88
K mart Special Price **34.97** Set

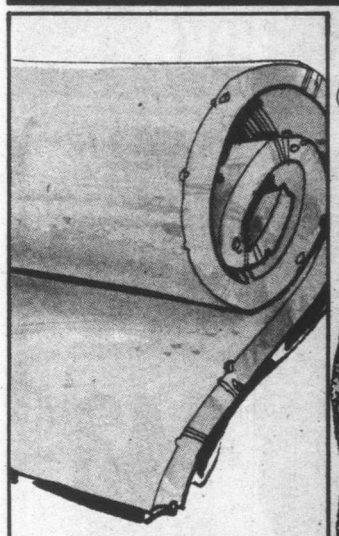

LIGHTWEIGHT FOAM PADS

Get firm support with White foam pads. Approx. 72 x 54 x 3".

K mart Regular List Price 22.47
K mart Special Price

18.47 Each

COTTON JACQUARD BEACH TOWELS

Choose from lovely patterns and assorted solid colours. About 28 x 58".

K mart Sale Price

3.54 Each

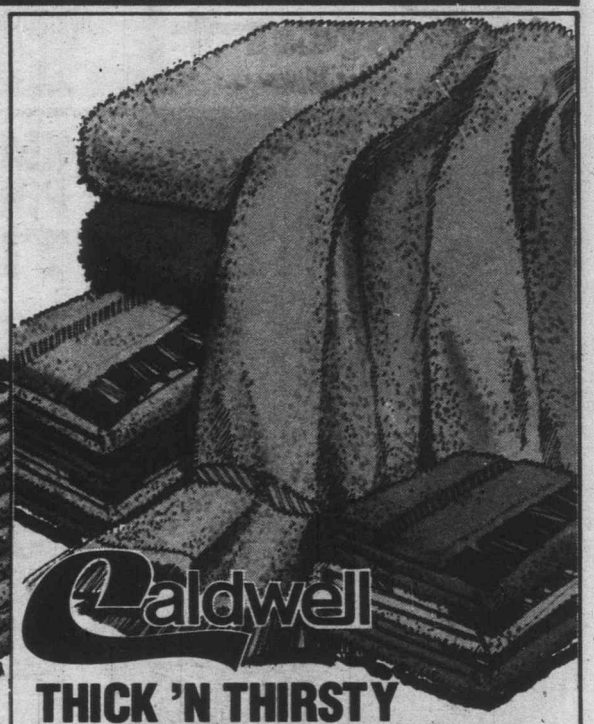

Caldwell

THICK 'N THIRSTY TOWELS & FACECLOTHS

So soft and lovely, you'll want the complete set! Pretty Empress style in assorted solid colours with wide border and sheared fringe. 100% Cotton.

12 x 12" FACECLOTH	15 x 25" TOWEL	22 x 44" BATH TOWEL
K mart Regular List Price 2.17	K mart Regular List Price 3.87	K mart Regular List Price 5.37
K mart Special Price	K mart Special Price	K mart Special Price
1.27 Each	**2.87 Each**	**4.37 Each**

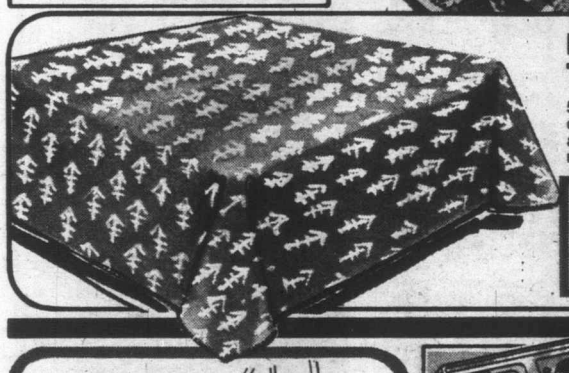

PERMA-PRESS TABLECLOTHS

50% Cotton/50% Polyester tablecloths will brighten up your dining area. Choose from floral or geometric designs.

52 x 70"	60 x 90" or 70 x 90"
K mart Sale Price	K mart Sale Price
6.99 Each	**9.77 Each**

SAVE $4.09

A GREAT BUY ON SPINCAST SETS

Sturdy sets feature 5½' or 6' solid Glass rod. Plastic, closed or open face reel. A super buy!

K mart Regular List Price 14.97
K mart Special Price

10.88 Set

CATCH THIS FISHING GIFT PACK

With Plastic plug, Marble spinner, fisherman's pride & Red & White spool.

K mart Regular List Price 4.97
K mart Special Price

3.88 Set

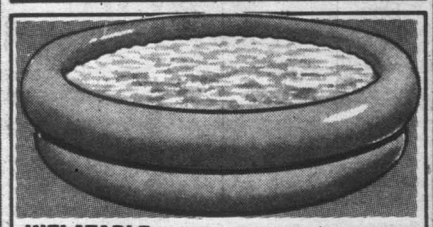

INFLATABLE TWO RING WADING POOL

Sturdy Vinyl pool has handy safety valve. Approx. 54 x 11".

K mart Regular List Price 3.84
K mart Special Price

2.66 Each

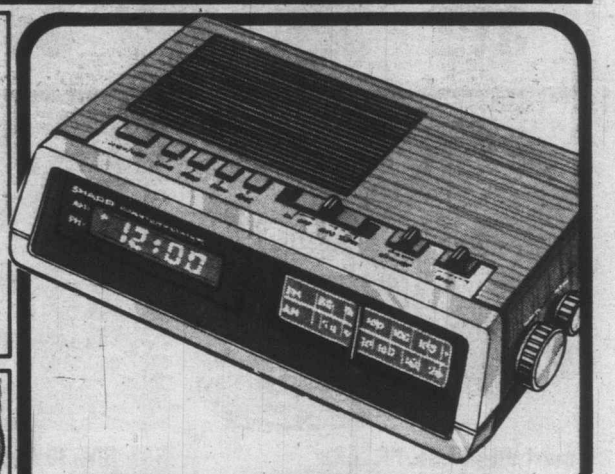

DIGITAL CLOCK RADIO LOOKS & SOUNDS GOOD

Wake up with AM/FM music or alarm. Features L.E.D., dimmer, tone controls and rotary dial — all pleasantly displayed in an attractive Woodgrain cabinet.

K mart Sale Price

45.44 Each

ZONE 1 & 2 K7

Kmart K-DAYS Auto Buys

KM 250 4 PLY POLYESTER TIRES

Handling and ride are combined in one great tire. Features include wide, low profile and advanced concave mold construction. Road hazard insured. **25,000 mile tread wear warranty.** N.A.C. plan. Installed.

TREAD DESIGN NOT AS ILLUSTRATED ON ALL SIZES.

N.A.C. PLAN

NO ADDITIONAL CHARGE FOR:
• INSTALLATION • BALANCING • VALVE • FREIGHT • INSURANCE • SINGLE TIRE PURCHASE

IN ADDITION

Every 5,000 miles for the life of your K mart Tires we will perform without charge, these maintenance services. 1. Properly rotate tires 2. Thoroughly inspect tires 3. Check air pressure 4. Check valve stems 5. Check wheel balance 6. Rebalance if necessary 7. Check front alignment 8. Remove wheels (on rims) before/after snow tire season

560-15	600-15 & A78-13	B-78-13	C78-13 & C78-14	E78-14
K mart Regular List Price 29.97 K mart Special Price	K mart Regular List Price From 30.47 to 30.77 K mart Special Price	K mart Regular List Price 32.77 K mart Special Price	K mart Regular List Price 32.77 K mart Special Price	K mart Regular List Price 36.77 K mart Special Price
24.77 Each	25.77 Each	26.77 Each	27.77 Each	30.77 Each

F78-14	G78-14	G78-15	H78-14	H78-15
K mart Regular List Price 37.77 K mart Special Price	K mart Regular List Price 38.77 K mart Special Price	K mart Regular List Price 38.77 K mart Special Price	K mart Regular List Price 41.47 K mart Special Price	K mart Regular List Price 41.47 K mart Special Price
31.77 Each	32.77 Each	33.77 Each	34.77 Each	35.77 Each

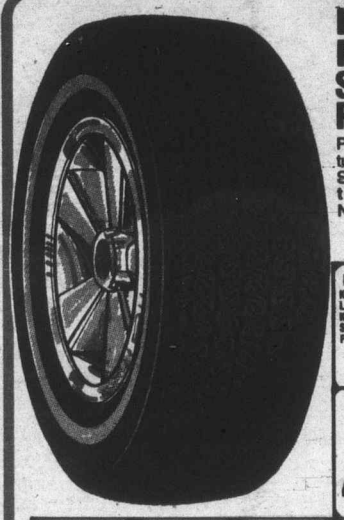

KM 400 2+2 POLYESTER/ STEEL BELTED RADIAL TIRES

Puncture resistant tires feature high fullness and 2 full Steel belts. **40,000 mile tread wear warranty.** N.A.C. Plan. Installed.

TREAD DESIGN NOT AS ILLUSTRATED ON ALL SIZES.

BR78/13	ER78/14	FR78/14
K mart Regular List Price 52.77 K mart Special Price	K mart Regular List Price 55.47 K mart Special Price	K mart Regular List Price 56.97 K mart Special Price
43.77 Ea	46.77 Ea	47.77 Ea

GR78/14	GR78/15	HR78/14	HR78/15	LR78/15
K mart Regular List Price 58.77 K mart Special Price	K mart Regular List Price 59.77 K mart Special Price	K mart Regular List Price 60.77 K mart Special Price	K mart Regular List Price 63.77 K mart Special Price	K mart Regular List Price 70.77 K mart Special Price
49.77 Ea	50.77 Ea	51.77 Ea	54.77 Ea	60.77 Ea

KM 300 POLYESTER/ FIBREGLASS BELTED TIRES

Features wide tread styling, full depth lateral siping and advanced concave mold construction. **30,000 mile tread wear warranty.** Road hazard insured. N.A.C. Plan. Installed.

TREAD DESIGN NOT AS ILLUSTRATED ON ALL SIZES.

E78/14	F78/14	G78/14	G78/15	H78/14	H78/15
K mart Regular List Price 37.77 K mart Special Price	K mart Regular List Price 39.97 K mart Special Price	K mart Regular List Price 40.77 K mart Special Price	K mart Regular List Price 41.97 K mart Special Price	K mart Regular List Price 42.97 K mart Special Price	K mart Regular List Price 43.77 K mart Special Price
30.77 Each	31.77 Each	33.77 Each	34.77 Each	35.77 Each	36.77 Each

K mart BRAND OIL FILTERS

Replace oil filters at least every 4,000 miles. For most popular cars.

K mart Regular List Price 2.27
K mart Special Price **1.37 Each**

SAE 10W/30 AND SAE 10W/40 OIL

This all weather oil exceeds new car warranty requirements.

K mart Regular List Price 1.14
K mart Special Price **97¢ Each**

PLEASE NOTE: AUTOMOTIVE ITEMS NOT AVAILABLE AT THE FOLLOWING K mart STORES: **ONTARIO:** London — Huron Heights. Ottawa — Merival Rd. and Laurent Blvd. Toronto — Bayview Village, Parkway Plaza, Rockwood Mall. Waterloo — Waterloo Square. All stores in Preston and Guelph. **QUEBEC:** Quebec — Place Fleur de Lys, Valleyfield. **MANITOBA:** Winnipeg — Northgate. **NEW BRUNSWICK:** Fredericton, Bathurst.

Kmart
Your Satisfaction 100% Guaranteed or money back!
MSA & Cards Welcome!

K mart PLAZA	UNIVERSITY HEIGHTS SHOPPING PLAZA	WESTWOOD MALL	WILLOWBROOK MALL	K mart PLAZA	VILLAGE GREEN MALL	ALBERNI MALL	IRONWOOD MALL	SKEENA MALL
2121 E. TRANS-CANADA HWY. KAMLOOPS Closes at 9 p.m.	3866 SHELBOURNE STREET VICTORIA	3600-1 BARNET HWY. PORT COQUITLAM	19705 FRASER HIGHWAY LANGLEY	KING GEORGE HWY. & 102ND AVE. SURREY	HIGHWAY 97 AT 48th AVE. VERNON	SEC JOHNSTON RD. (HWY. #4) AND 21st AVENUE PORT ALBERNI	1400 IRONWOOD ROAD CAMPBELL RIVER	4781 LAKELSE AVE. TERRACE

OPEN • MON. TO FRI. 10 AM TO 10 PM • SATURDAYS 9 AM TO 10 PM

OPEN • MON. TO FRI. 9:30 TO 9:30 SAT. 9 TO 9:30

OPEN MON. & TUES. 9:30 AM TO 6 P.M. WED. TO FRI. 9:30 TO 9:30 SATURDAY 9 AM TO 6 PM

Kmart
ADVERTISED MERCHANDISE POLICY
Our firm intention is to have every advertised item in stock on our shelves. If an advertised item is not available for purchase due to any unforeseen reason, K mart will issue a Rain Check on request for the merchandise to be purchased at the sale price whenever available or will sell you a comparable quality item at a comparable reduction in price. Our policy is to give our customers satisfaction always.
Kmart Canada Limited

K8 ZONE 1 & 2